-V- The Chicago Daily Tribune. THE WORLD'S GREATEST NEWSPAPER FINAL EDITION

VOLUME LXXVIII.—NO. 112. C. [COPYRIGHTED, 1919, BY THE TRIBUNE COMPANY.] SATURDAY, MAY 10, 1919.—30 PAGES. TWO PARTS, CONSISTING OF TWO SECTIONS—SECTION ONE. ** PRICE TWO CENTS IN CHICAGO. ALL OTHERS. SLIGHTLY HIGHER OUTSIDE.

WEEK OF MOURNING DECREED BY GERMANY

PUT LOAN OVER THE TOP TODAY!

CHICAGO LOSES CONVENTION OF WAR VETERANS

Thompson Blamed by Spokesmen of the Legion.

BY FREDERICK A. SMITH.

St. Louis, Mo., May 9.—[Special.]—Chicago made a valiant and dramatic fight today to win the honor of entertaining the first national convention of the American legion.

Chicago delegates took the floor and assailed the proposition, advanced by other delegations, that, because of the result of the recent mayoralty election in Chicago, Chicago was not a desirable place for a gathering of the veterans of the world war.

But Chicago lost. Although the special committee, selected to name a place and time for the first convention, unanimously recommended Chicago in its report to the caucus, that body voted differently.

Minneapolis Is Chosen.

Chicago received only 139 out of a total of 1,079 votes on the first ballot. Then, with profuse apologies to the soldiers of Illinois, and to the mothers of the 250,000 men who went to war from that state, the caucus, by acclamation, eliminated Chicago, and Minneapolis was chosen. The date will be Nov. 10, 11, and 12.

Massachusetts sent across a big caliber shell early in the proceedings, and it then was apparent that Chicago was to lose. An orator from Worcester alleged that, until Chicago could show that it was 100 per cent American, Massachusetts would vote "no."

Then delegates all about the theater tore down banners inscribed "American Legion—Chicago wants you in November." One of these huge placards was rolled into a ball and hurled upon the crowded stage, striking Lieut. Col. Theodore Roosevelt in the back.

"Who Is Chicago Mayor?"

The battle started with the introduction of the committee report on place and time for the next meeting. The committee had voted unanimously for Chicago. Maj. Grover Sexton of Chicago, arose to move that the committee report be adopted, but he was scarcely on his feet before a clear voice called from a balcony, "Who is the mayor of Chicago?"

Delegates, who wished to obtain the convention for their own or other cities, struggled for recognition by the chair.

A Minnesota delegate arose and said he had tried to obtain a minority report, but that this had been refused. Inasmuch as a discussion had arisen on the floor of the caucus, he moved that the meeting adjourn.

Flea by Bay State Chief.

Col. J. F. J. Herbert of Worcester, Mass., then walked down the right aisle almost to the stage, and, obtaining recognition, made the following speech, which is quoted from the official stenographic report of the proceedings:

"As the spokesman for the Massachusetts delegation, I want to say that if no other body, and if no part of any other body wants or believes it is its duty to rebuke any city or the representative of any city for unAmericanism during the time when the soldiers of that city were offering their lives in defense of the world, then Massachusetts stands ready to offer that rebuke.

"Massachusetts will not agree willingly to having a convention of soldiers, soldiers in the great war, go to a city that has as its first citizen by vote, one who cannot measure up in any small part when the test is 100 per cent Americanism.

Would Accept Salaries' Plea.

"The hall has been placarded with invitations, 'The American Legion, Chicago wants you in November.' I believe that this convention and convention of soldiers should say, 'Chicago cannot have American soldiers in Chicago when there is a possibility that the chief representative of that city may not believe it is his duty to come before the convention and welcome it.

"If these placards read, 'American Legion, Chicago Soldiers Want You in November,' our answer might be different. The answer of Massachusetts would be different, but when your placard reads, 'Chicago wants you in November,' the answer of Massachusetts is, 'Chicago cannot have us in**

(Continued on page 10, column 3.)

CHICAGOAN IS WALLINGFORDED OUT OF $17,000

Six Genial Gents of Los Angeles Do the Trimming.

Dear old bucolic Los Angeles may be par as a spa for the tired Chicago business man to recover his health, but take it from Detrick E. Meyers of 5553 Leland avenue, it is no place to recoup financially.

Mr. Meyers, who has just been severed from $17,000 by six genial gentlemen of the genus Daw, has returned to Chicago to recover his losses, if possible, through the medium of the detective bureau. He told yesterday how it happened.

A retired farmer of Iowa and a realty broker here, Mr. Meyers is considered a man of shrewd business judgment. He is 50 years old. Prosperity had attended his business ventures, and after the death of Mrs. Meyers, last fall, he decided to winter in California.

Exude Prosperity.

Arriving in Los Angeles he registered at the Hotel Roslyn. He had been there but a short time when he made a chance acquaintance—a Mr. Willis, also a guest of the hotel, and a New York broker, Mr. Meyers learned. Yes, Mr. Willis was the attar of affability and exuded prosperity.

At the detective bureau yesterday Mr. Willis was identified as Gerald Evans, one of the leading confidence men of the country, who maintains a residence in Chicago but operates in Florida, Hot Springs, Ark., and California.

The inevitable friendship that developed between Mr. Willis and Mr. Meyers resulted in a number of walks. One day they were peregrinating on the outskirts of the city, when they encountered a man on a bench.

Meets Millionaires' Broker.

"By gad, that's Mr. Dansiger of the firm of Shepherd & Shepherd, the New York brokers who handle all the business for the Goulds, the Rockefellers, J. Pierpont Morgan, and the other millionaires," said Willis. "I'll introduce you."

Through Dansiger, Meyers met a Mr. Cosgrove, another member of the New York brokerage firm. Mr. Meyers began to desire a little easy investment. The three assisted him. They conducted him to a brokerage office, where with $100 he made $800 in Erie railroad stock.

That was only a starter, they told him. Mr. Meyers was eager. He readily acceded to a project to clean up $308,000 in American Steel. His acquaintances were to put in $25,000 each. He could raise only $17,000, the value of his property at 5553 Leland avenue, but they agreed to make up the difference.

Waits in Vain for $77,000.

Mr. Meyers returned to Chicago, mortgaged the property, obtained a draft for $17,000 from the First National bank for the amount, and returned to Los Angeles. There he had the draft cashed and turned over the money to Willis, Cosgrove & Danziger. At the "brokerage" office he was informed his proceeds ($77,000) would be paid him at St. Louis.

He went there and waited. That was last February. He has been waiting ever since. Yesterday he got tired and notified Chief of Detectives Mooney.

C. K. G. BILLINGS MET WITH WRIT AT CASINO CLUB

For two years deputy sheriffs have been trying to serve C. K. G. Billings, former Chicago gas magnate, with a summons to appear in the Circuit court in a suit in which he is one of four defendants. Chief Deputy Sheriff H. C. W. Laubenheimer was advised Thursday that Mr. Billings was in the city. Deputy Sheriff A. J. Ledgerwood visited the Blackstone hotel, where Mr. and Mrs. Billings were registered, and various clubs, without success.

A glance at the society columns showed Mr. and Mrs. Billings were to be guests of Mr. and Mrs. William J. Chalmers at dinner at the Casino club that evening. Gaining admittance to the club, Deputy Sheriff Ledgerwood bided his time and, recognizing Mr. Billings, served the summons upon him.

The suit, filed by Attorney General Brundage in May, 1917, is to collect $60,000 from Mr. Billings, Maurice M. Rosenfeld, Fred M. Blount, and William Best. They were sureties on the $4,000,000 bond of Samuel B. Raymond, who died in 1918. The action arose from Raymond's retention of about $84,000 of inheritance tax fees during his term of office, as had been the practice of former county treasurers.

REILLY PUNCH SHOOTS BUYING UP $6,000,000

Chicago Must Raise $29,000,000 Today to Fill Quota.

THE JOB TODAY

The Victory Liberty loan campaign will end at midnight tonight. Sales tabulated last night through the nation showed:

Total	$3,313,870,000
(Friday's total lacking.)	
Total needed	4,500,000,000
Percentage raised	73.66
Increase in day	6,309,000
Country's deficit	1,185,130,000
Chicago's quota	$189,225,000
Last night's total was	160,100,000
Still needed	29,125,000

Col. Henry J. Reilly of the 149th field artillery called Chicago to "attention" last night.

Then he gave "For-rward—March," in the Victory Liberty loan drive, and the result was a total subscription at two meetings, where he appeared, of $6,000,000.

The commander of the "Bucks" reached Chicago late in the day; was guest of honor at a gold star mothers' dinner at the Blackstone hotel, and then addressed the meeting in Medinah temple.

At the Blackstone approximately $5,000,000 in subscriptions were announced. The Medinah Temple meeting added another $1,000,000.

Need $29,000,000 Today.

And today Chicago must subscribe $29,000,000 to make up its quota of the $189,225,000. This means the city must raise $6,000,000 more today than yesterday. Friday's total was $23,000,000.

The response to Col. Reilly's pleas for preparedness was as marked as was that to his "finish the job" plea. Following it, subscriptions came in a heap; Albert Loeb of Sears, Roebuck & Co. bought $1,000,000 worth, as did the International Harvester company. Edward Hines bought $320,000; William Wrigley Jr., $70,000; Blackstone hotel employés, $80,000; L. G. Goddard, $40,000; Arthur Brisbane, $35,000; Honoré Palmer, $75,000; Straus & Schram, $100,000; Harris Bros., $25,000; Valentine-Stever company, $25,000; the Central Manufacturing and Distributing company, $75,000; Potter Palmer, $55,000; Kroeller Manufacturing company, $5,000, and Stearns & Foster, $5,000.

The total counted by the gold star mothers at the Blackstone for the day reached $5,478,000. This division is under direction of Mrs. J. P. Walker and Mrs. George E. Sevey.

Keep Faith with Soldiers.

At the Medinah Temple meeting Col. Reilly said:

"Yesterday Gen. Wood said, 'We know true discipline is that born of confidence.' The army built on fear is beaten.' To that I say, 'Amen.' In war, eagerness, stirring of men to danger, is the worst thing to do. War is terror. I object to hearing it called a game. I would define war as the most brutal truth. But I know America can face that truth.

"I know from what I learned over there and what I have learned since I came back that at times the good God must have been with us in the war else the conclusion would have been different.

"The American soldier demonstrated to the world and to himself what the individual can do when doing his duty for those ideals he has learned to value and will fight for. As a nation we went to war with the entire nation back of that war. We have finished that part of the job. But the big task of paying the final bills remains. To turn in now and thus keep faith with those who kept faith with us is not asking too much.

Must Fill Every Pledge.

"Think for a moment of the needs, the soldiers to be brought back, the need of transporting them to camp, of feeding and clothing them. They must have their final pay; every assurance

(Continued on page 4, column 1.)

THE V WEDGE OF VICTORY WILL PUT IT OVER

[Copyright: 1919: By John T. McCutcheon.]

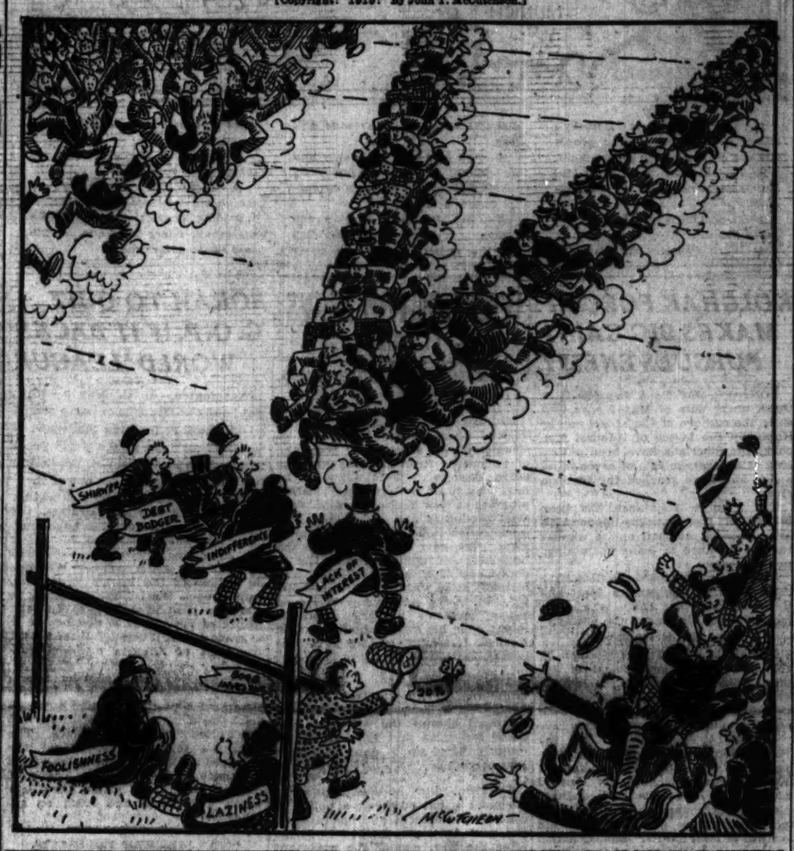

THE WEATHER

SATURDAY, MAY 10, 1919.

Sunrise, 5:55 a. m.; sunset, 7:58 p. m. Moon sets 3:38 a. m. Sunday.

Chicago and vicinity—Fair with slowly rising temperature Saturday; Sunday partly cloudy and warmer, probably becoming unsettled by night; moderate north to northeast winds Saturday, becoming southeast Sunday.

Illinois — Fair and somewhat warmer Saturday; Sunday increasing cloudiness and warmer, probably becoming unsettled.

TRIBUNE BAROMETER.

TEMPERATURE IN CHICAGO
[Last 24 hours.]

MAXIMUM, 6 P. M.....69
MINIMUM, 6 A. M.....41

5 a. m.	48	11 a. m.	65
6 a. m.	48	Noon	66
7 a. m.	48	1 p. m.	67
8 a. m.	49	2 p. m.	68
9 a. m.	51	3 p. m.	68
10 a. m.	55	4 p. m.	69
11 a. m.	58	5 p. m.	68
12 m.	63	6 p. m.	68
7 p. m.	49		
8 p. m.	47		
9 p. m.	47		
10 p. m.	46		
11 p. m.	47		
Midnight	47		
1 a. m.	47		
2 a. m.	46		
3 a. m.	46		

Mean temperature for 24 hours, 45; normal for the day, 54. Excess since Jan. 1, 329 degrees.

Precipitation for 24 hours to 8 p. m., trace. Excess since Jan. 1, 2.17 inches.

Highest wind velocity, 20 miles an hour, from N., at 5:50 p. m.

Relative humidity, 6 a. m., 79; 6 p. m., 67.

U. S., CITY, AND ROADS TO PUSH UNION STATION

All possible haste is to be used in pushing the work on the new union station. At a conference yesterday of federal government, railroad, and city officials it was agreed that everything possible would be done to keep the work moving.

The railroad men explained that they were not seeking funds from the government to carry on the work. They said the money was available for all work planned to be done this year, a total of $3,000,000 being ready.

Commissioner of Public Works Francis said that within thirty days there would be 5,000 men engaged in the station work.

Capt. H. H. Kimball, representing Col. Arthur Woods, who has been pushing public improvement work, attended the conference. He said the government intended to do everything it could to keep improvements going.

Capt. Kimball promised that he would do all in his power to remove any federal government obstacles to speedy public improvement work. He said he would call Col. Woods' attention to the matters discussed.

LATE NEWS BULLETINS

BY GEORGE RENWICK.

Chicago Tribune-New York Times Cable. [Copyright: 1919.]

BERLIN, May 8.—(Delayed.)—Today by a remarkable coincidence I heard reports of the czar and his family from two totally different sources. News comes on one hand from what might be termed former court circles, while my other informant was, until the bolshevik terror began, the owner of wide estates in Russia which the czar visited frequently before his abdication.

ARCHANGEL, May 9, via Montreal.—Maj. Gen. Ironsides, commander in chief of the allied forces on the Archangel front, reports that on May 5 the enemy bombarded the allied position on the Vaga river with 5,000 shells and subsequently launched two infantry attacks. The allied casualties were slight. From Murmansk Gen. Maynard reports that the forces under him have occupied Korelska Maselga on Lake Segosers. On the railway the enemy has retired to a point ten miles south of Mesalskaya.

BRUSSELS, May 9.—Some of the Belgian newspapers point out that Germany by admitting defeat must submit to the consequences. Etoile Belge is of the opinion that the hard terms do not even indemnify the allies for their losses. The newspaper expresses surprise that the proposed stipulation regarding British and American support of France in case of attack was not also made for the benefit of Belgium.

PARIS, May 9.—(By the Associated Press.)—Plans for the establishment of a new banking consortium to assist in the industrial and financial development of China will be discussed at a meeting in Paris on May 12 as a result of negotiations of the United States government with the allied foreign offices.

Girl Who Poisoned Rival Freed on Sanity Ground

Seattle, Wash., May 9.—Ruth Garrison, 18 year old girl, who confessed to the poisoning of Mrs. Grace G. Storrs, her rival for the love of D. M. Storrs on March 18 last, was found not guilty late today because of mental irresponsibility at the time of the crime.

DUBLIN MAYOR'S HOUSE SEIZED BY THE BRITISH

DUBLIN, May 9.—The military authorities have taken possession of Mansion house, the official residence of the lord mayor.

[The lord mayor of Dublin is Laurence O'Neill, who has been prominent in the leadership of the Sinn Fein movement. The Mansion house has been used as a meeting place for the Sinn Fein. There have been no recent reports of any unusual situation in Dublin affecting the lord mayor or his official residence.]

Michael F. Ryan and former Gov. Edward F. Dunne of Chicago, representatives of Irish societies in the United States, returned to Dublin today after having received the freedom of the city of Limerick.

They were greeted at the station by a large crowd, which escorted them over the three mile route to their temporary residence.

Mr. Dunne, in speeches to the crowd, said he was convinced that Ireland "was aflame for a republic." Mr. Ryan said that the delegates might leave Ireland next week, and if they did, Ireland "should keep up the battle and victory was certain."

IMPROVISED AUTO HITS REAL ONE; GIRL IS KILLED

An improvised auto proved a tragic plaything last night. One of its occupants, a girl, is dead.

A motorcycle, rigged up with a side car, collided with an automobile at Montrose boulevard and Francisco avenue. Miss Selma Freeman, 22, who in the sidecar with Mrs. Frederick Karweit. The contraption was driven by Karweit. Miss Freeman is a relative of the Karweits, who reside at 2537 Pensacola avenue, and lived with them. Karweit was slightly injured on the head, but his wife was not hurt. The motorcycle upset when it hit the auto, and all its occupants were thrown out. Miss Freeman fell on her head and her skull was fractured. She died on the way to the hospital.

Samuel Mahaffey, 3750 North Kildare avenue, whose auto the smaller machine hit, submitted to arrest voluntarily. He told the Irving Park police he was driving west on Montrose and that the Karweit party shot out from Francisco and ran into his rear wheel. He immediately stopped, put Karweit and Miss Freeman into his machine and sped to the hospital. An inquest will be held today.

HALT GAYETY, BAR THEATERS, BERLIN PLEA

BERLIN, May 9.—[Via Copenhagen.]—The president of the imperial ministry has sent the following telegram to the governments of the free states:

"In deep distress and weighed down by cares, the German people has waited through the months of the armistice for the peace conditions. Their publication has brought the bitterest disappointment and unspeakable grief to the entire people. A public expression ought to be given these feelings by all Germans.

"The imperial government requests that the free states have public amusement suspended for a week and allow in the theaters only such productions as correspond to the seriousness of these grievous days."

ASSERT WILSON STILL REFUSES FIUME TO ITALY

Adriatic Deadlock Still Said to Be On.

BY RICHARD V. OULAHAN.

Chicago Tribune-New York Times Cable. [Copyright: 1919.]

PARIS, May 8.—(Delayed.)—Among American peace officials it is denied that President Wilson has entered into any compromise engagement with Italy or even suggested that America would be willing to modify its attitude on the Fiume issue. One of the American peace commission said positively that the president did not know that Clemenceau and Lloyd George had invited Premier Orlando to come back to Paris.

Among the British the understanding prevails that through allied representatives in Rome, Orlando was persuaded that he would be wise to return here for a discussion of the proposal that Fiume be made an open port for a period of years—probably ten—under trusteeship of the league of nations, at the end of which time there would be a plebiscite to determine whether the people of Fiume preferred Italian or Jugo-Slav rule.

It cannot be too strongly emphasized that the American peace delegation rejects the view that the president is a party to any proposal to Italy which contemplates a compromise over Fiume.

ROW FLARES UP.

PARIS, May 9.—[By the Associated Press.]—The Italian difficulty is as far from settlement as ever, according to the French press, which asserts that President Wilson maintains his position, and it is not believed he will depart from it in the slightest. He has not adhered, it is said, to the proposed compromise by which Italy would administer Fiume as mandatory of the league of nations until 1933, after which Fiume would revert to Italian sovereignty, the Jugo-Slavs being given a port a few miles lower down the Adriatic coast.

What Italy Plans.

The impression in French conference circles is that Italy is temporarily abandoning her claim to Fiume and will exact full execution of the pact of London, which, as it involves not only Dalmatia but the Dodecanese islands, will raise the whole Greek problem and singularly complicate the situation.

The Sunday Tribune will print tomorrow a Complete Battle History of the 131st Infantry written by its commander Colonel Joseph B. Sanborn

This great Regiment, a part of the 33d Division, used to be the First I. N. G. infantry, with a record of which Chicago is proud. It is now on its way home.

Read what "Colonel Joe" says about his boys in The Tribune tomorrow. He does not say much about himself, but it may be said here that he has been singled out individually and awarded valor, service decorations and medals by his own government and likewise by the British and French.

ENEMY PLACES VICTORS' BILL AT 45 BILLION

Berlin Begins to Talk of Turning Pact Down.

BERLIN, Thursday, May 8.—[By the Associated Press.]—The people, though fairly stricken dumb by the peace terms, are now recovering sufficiently to declare that Germany cannot and will not sign the compact, no matter what comes.

Strikes are increasing and bolshevism and the Spartacan uprising of the last two months have, if anything, made Germany immune to possible horrors which are to be anticipated if they are again plunged into war, according to the best opinion here.

There exists a small group of Germans, chiefly conservatives, who prefer to see the entente occupy the whole country than to have it bolshevik, but they are in the dwindling minority.

No Hasty Decision.

Reports from the Versailles correspondents emphasize the feeling of amazement and excitement which prevailed in reading of the terms of the peace treaty. All the correspondents agree that no hasty decision will be reached. A fortnight is allowed the Germans for an answer, and this time will be used for careful consideration of the demands and the preparation of counter suggestions, the correspondents say.

There is much speculation in Berlin as to whether the terms represent maximum demands which may be reduced or whether they are minimum and irreducible.

Will Avoid Bargaining.

According to the Berlin Zeitung am Mittag the delegation at Versailles will carefully avoid any bargaining, but will present definite, clear-cut counter propositions, which in part have already been prepared.

"These counter proposals," the newspaper declares editorially, "will be based on the fourteen points so disgracefully abandoned by President Wilson. If the German people had to vote on these terms, as a whole there would not be in the whole empire a single 'yes.' Force without measure or limit—that used to be a Wilson phrase; and the Wilson peace offered us yesterday falls in this category, instead of on his fourteen points."

Forty-five Billions.

The Vossische Zeitung estimates that the indemnity will total $45,000,000,000 gold, and complains that the entente has not taken into account the war material and the navy delivered up. The writer declares that a smaller and weaker Germany will be unable to pay.

The parliamentary leaders of all factions who are in Berlin to attend committee meetings, admit that they were stunned by the severity of the proposed peace terms. Beyond casual comment, however, they declined to discuss the entente's conditions or details or to forecast the assembly's probable attitude.

A leading member of the Independent Socialists declared the peace offered was wholly dictatorial, and that its revision was possible only through a world revolution.

Enemy Stocks Slump.

Members of the bourse reached the exchange today without knowing that the exchange committee had resolved to cease trading for three days as a result of the excitement due to the delivery of the peace terms to the German delegates at Versailles. The members at first expressed indignation over the terms of the treaty and then began trading in the streets.

The war loan securities sold way below previous figures and trading in local loans was feeble. German shipping securities were down in price, while foreign shares, notably Canadian Pacific and Baltimore and Ohio and English pound notes rose noticeably.

The financial writers comment exhaustively on economic problems, which, they say, will be rendered impossible by the peace terms, which will mean the destruction of Germany.

The Hamburg stock exchange also has decided to close for two days.

Turn to Russia.

"There is only one immediate solution—peace with Russia and the use of bolshevik troops for Germany," Herr Geisberts, one of the German delegates at Versailles, is quoted by the Neue Zeitung as declaring with reference to the peace terms submitted.

Other of the German delegates are

quoted by the newspaper's Versailles dispatch as follows:

Herr Landsberg—"The cruel announcements of the press have been exceeded. No verbal objections can be handed over. We can do nothing but say yes or no. That is the quintessence of a peace of force."

Prof. Schuecking—"The document is simply awful."

DEATH FOR EMPIRE.

LONDON, May 9.—An Exchange Telegraph dispatch from Berlin says that after a five hour session of the German cabinet Thursday, Philip Scheidemann, the chancellor, delivered a speech to the committee appointed to consider the treaty. After comparing the most important conditions laid down by the allies in connection with President Wilson's fourteen points, Scheidemann is reported to have said:

"These conditions are nothing else than death for Germany, but the government must discuss this document of hatred and madness with sobriety."

Seek Oral Discussion.

The chancellor indicated that the German delegation at Versailles had been instructed to hand a note to the allies showing the difference between the treaty terms and President Wilson's fourteen points and submit counter proposals and endeavor to start an oral discussion. He expressed the hope that the peace conditions would be considered with good will by both parties and that a satisfactory result would be reached.

President Wilson is the chief target of German criticism.

LEAVE FOR GERMANY.

VERSAILLES, May 9.—The German delegates to the peace congress, quartered here, conferred among themselves last evening until midnight.

Six members of the mission have left for Berlin, three of these being newspaper men, who are reported to have been commissioned to begin a press campaign at home.

Eight new members of the German delegation have arrived here, but as yet they have not communicated with their colleagues who arrived prior to the presentation of the peace treaty. Among the arrivals was Count Alfred von Oberndorff, a member of the German armistice commission. He brought credentials as a minister plenipotentiary at the congress.

TAXI 'CAVEMAN' STEALS WIDOW IN NIGHTGOWN

New York, May 9.—[Special.]—"Jack" Carey, 45, a manufacturer of surgical instruments at 327 Second avenue, Manhattan, living at 17 Livingston place, Manhattan, was arrested today on charges of abduction, burglary, and felonious assault.

Miss Marie Gaffney of 234 Sterling street, Brooklyn, notified the police early today in a highly excited manner that a man had broken into her home and carried away Mrs. Helen C. Waterman, a widow of 35 years, in her night clothes in a taxicab.

Detective Joseph Mulvey went to the apartment of Carey, who was said to have been infatuated with the widow, and there, he says, he found Carey and Mrs. Waterman, still in her night clothes, and remaining there unwillingly.

Carey, the police charge, pasted strips of surgical tape on the window of Mrs. Waterman's room, broke the glass with his fist and entered.

Mrs. Waterman said that Carey demanded she marry him and threatened that if she would not do so he would continue to abduct her.

Steal Car, Pull Off Four Robberies, Abandon It

Four men stole the car of Louis Gluck of Gary last night at Fiftieth street and Vincennes avenue, drove to the north side, pulled off four robberies, and abandoned the auto after their last victim fired five shots at them.

The victims are E. J. Heiss, druggist, 2600 West Division street, $30 and $250 in checks; Alexander Lawrence, 951 Oakley avenue, $35; Leon Kluseki, 3044 North Avers avenue, $80; and Henry Omenski, saloon man, 2401 Austin avenue, $35.

Boy Fisherman Falls to His Death in River

Frank Cerny, 9, while fishing at Twenty-second and Sangamon streets last night, fell into the river and was drowned. He lived at 1921 South Morgan street. John Columbus, 921 Shelby court, and Emil Natual, 1098 West Twentieth street, fellow fishers, saw him fall in. The body has not been recovered.

Five Men Blow Vault on Kedzie Ave. and Escape

Five men bound three employes of the Metal Specialties Manufacturing company, 338 North Kedzie avenue, at 2 o'clock this morning, blew the vault, and escaped. The amount of the loot is unknown.

F. L. Pond of Chicago Promoted to a Majority

[Chicago Tribune Foreign News Service.]
[By Special Cable.]

COBLENZ, May 8.—[Via Paris, May 9.]—Frederick L. Pond of Chicago has been promoted to the rank of major.

GREER COLLEGE OF MOTORING. Learn driving, repairing, selling; actual practice; day or evening classes. Booklet D. free. 1518 Wilcox. Phone Cal. 2657.—Adv.

Fownes silk gloves will not disappoint. Their style is apparent—their fit and durability a pleasure surprise.

Double tipped. For men, women and children.

REPUBLICANS IN CONGRESS TO USE AX ON EXPENSES

Will Begin at Once Plan for National Budget System.

BY ARTHUR SEARS HENNING.

Washington, D. C., May 9.—[Special.]—Republican leaders decided today upon a program of action in the forthcoming session of congress to curtail administrative extravagance, to systematize appropriation and expenditure and eventually to reduce taxes.

The first step, according to Senator Penrose, prospective chairman of the senate finance committee, after a conference with house leaders, will be the creation of a budget system of appropriations and expenditures. The Republican majorities of both houses are committed to its establishment, its imperative need having been demonstrated by the chaotic, haphazard and wasteful methods of expending public funds during the war.

Recommended by Wilson.

President Wilson has kept his record clear by recommending a budget system from time to time, but the Democratic majority of the last congress did not take him seriously and ignored the proposed reform.

"What we must have is a budget system that is administrative and legislative," Senator Penrose said. "There is an almost complete absence of a budget system, either administrative or legislative, in the government of the United States, and this fact, with the habit of extravagance and wasteful expenditures developed by the war, will produce a chaotic condition in the income and expenditure accounts of the government unless a budget system is promptly provided for.

Business Men Ask It.

"The subject already has the attention of some of the most prominent business men of the United States as well as executive and legislative departments. To my mind it is the most important question before congress, as all others are ultimately related to it. Steps are being taken to formulate an inquiry looking to legislation at an early date.

"The reduction or possible increase in taxation goes back to the budget system. It is no exaggeration to say that no official connected with the American government at the present time is in a position to give even the vaguest intimation as to how great will be the expenditures which the government will be called upon to make during the next year. A first step clearly is to find out the requirements.

Each Officer Decides for Himself.

"As it is now, the different cabinet officers make their own individual recommendations without any concert of action. In the last congress nearly $10,000,000,000 were actually recommended by cabinet officers or reported favorably by committees or in the way of being acted on favorably over and above the actual estimated expenditures of the government including the war expenditures.

"It would seem that we would have to find out the growing deficit which is being incurred by the railroad administration before we can discuss the amount of money which the treasury is going to require. For myself, I believe economy and retrenchment should be the watchword from now on, and if care is exercised and waste abolished, taxes, of course, can be reduced. They must be reduced or unfortunate business consequences will result.

Must Simplify Tax Returns.

"Later on, at as early a time as is practicable, the question of simplifying the tax laws is to be taken up, especially with a view to simplifying the tax returns which individuals and corporations must make out. It will hardly be denied that the tax returns in their present form are incomprehensible to the average taxpayer."

Senator Penrose said that with congress occupied with appropriation bills till the end of June, the only immediate revenue legislation will be the repeal of the luxury taxes.

THE UNITED STATES RAILROAD ADMINISTRATION—Director General of Railroads. ROCK ISLAND LINES. Change in Time. Effective Sunday, May 11, 1919, train No. 19 for Rock Island, Davenport, Cedar Rapids, St. Paul, and Minneapolis will leave Chicago at 3:30 p. m., one-half hour later than at present. Consolidated Ticket Office, 179 West Jackson Blvd.—Advertisement.

WHERE THE GERMANS LOSE TERRITORY

1—The district in Denmark where a plebiscite of the people will decide the future government.

2—The district of Eupen and Malmedy, which will go to Belgium.

3—Alsace-Lorraine, which will go to France.

4—West Prussia, showing the districts which the Germans will lose.

5—The free city of Danzig and its immediate neighborhood, by which Poland will be given an outlet to the sea.

6—East Prussia, where the Germans will lose much territory by the treaty and where other questions will be decided by plebiscite.

7—Posen, a large section of which goes to Poland.

8—Silesia, the upper part of which must be ceded to Poland.

9—The district about the city of Memel, where the Germans will lose large possessions.

KOLCHAK FORCE MAKES BIG GAIN; PURSUES ENEMY

LONDON, May 9.—A dispatch from Omsk under date of May 1 says that since the capture of Christopol on the Kama by the forces of Admiral Kolchak, the Siberians have been advancing at an average rate of seven miles a day and have reached the Shenala river.

The enemy's resistance has been broken in the Bugulma-Bogoroslan area (Samara district) and a similar rate of advance is being maintained in that region.

Five rifle regiments of the Reds have capitulated on the Samara front and it is reported that there is a great lack of discipline among the enemy.

May Get Recognition.

PARIS, May 8.—The recognition by the allies of the government of Admiral Kolchak at Omsk as the de facto government in Russia is supported so generally that announcement of such action would not be surprising.

President Tschaikowsky of the northern Russian government in Archangel has consented to recognize the Kolchak government as the central government of Russia on condition that the Archangel and other local governments are permitted to retain control of local affairs. Similar action is expected on the part of Gen. Denekine, the head of the Cossack government at Ekaterinodar.

THWART MUTINY CONSPIRACY IN BRITISH ARMY

LONDON, May 9.—A conspiracy to induce British sailors to mutiny and soldiers to demobilize themselves by marching out of their barracks has been discovered, according to the Daily Mail. The premises of various persons have been searched and documents seized.

The stations involved, the newspaper says, include four in France and several in England, while the sailors in naval ports have been circularized with a view to inciting them to seize the ports and invite the soldiers and police to join them.

The object of the plot is stated to be to compel the government to use force if the projected disorders should occur, the organizers believing that this would precipitate chaos.

LIEBKNECHT MURDER TRIAL BEGUN.

BERLIN, Thursday, May 8.—[By the Associated Press.]—The trial of the alleged murderers of Dr. Karl Liebknecht and Rosa Luxemburg, the radical Socialist leaders, was begun today with Gen. von Hoffmann presiding.

WASHINGTON NEWS —IN BRIEF—

BY ARTHUR SEARS HENNING.
[Washington Bureau of The Tribune.]

WASHINGTON, D. C., May 9.

RESIGNATIONS of members of the industrial board of the department of commerce were accepted by Secretary of Commerce Redfield today and the board dissolved. This followed the final blowup of the price stabilization program at New York yesterday, when steel producers and the railroad administration failed to reach an agreement. Secretary Redfield, despite the humiliation of failing to receive the indorsement of President Wilson, who virtually sided with the railroad administration in the controversy over steel prices, gave no indication that he might offer his own resignation. Mr. Redfield strongly approved of the course pursued by the board.

ANOTHER call for 50,000 or more recruits for service with the army of occupation is likely when the war department obtains the 50,000 so far asked for. The first 1,000 of the recruits enlisted up to date have been sent overseas.

SENATOR JONES of Washington has prepared a bill outlining a policy to control development and operation of the new American merchant marine after the war, one of the important issues to come before the new congress. The bill gives broad powers to the president and shipping board for disposal of tonnage built during the war by the government through sale or charter to private American interests.

MRS. GEORGE BASS of Chicago, chairman of the woman's bureau of the Democratic national committee, said today that the Paris announcement by Senator-elect William J. Harris of Georgia that he would vote for the federal suffrage amendment, assures the adoption of the amendment at the coming session of congress.

BORAH TO QUIT G. O. P. IF IT BACKS WORLD LEAGUE

Washington, D. C., May 9.—[Special.]—If the Republican party should go on record as favoring the league of nations convenant in the world peace treaty, Senator William E. Borah will fumigate himself and get out of it.

The Idaho senator, who has taken a most determined stand against the league covenant from the beginning, made this declaration today.

The senator's declaration appeared in a letter he wrote to James Williams Jr., editor of the Boston Transcript, calling upon the Republican party to state its position definitely on the league of nations issue and urging it to brave defeat, if through it the sacred traditions of America could be preserved.

Senator Norris of Nebraska, a progressive Republican, joined Senator Borah in opposition to the proposed defensive alliance of Great Britain and the United States with France. The Nebraska senator insisted that the proposed alliance is in violation of the principles of the proposed league of nations, and that it would encourage heavy armaments and bring on another war.

OCEAN STEAMSHIP MOVEMENTS.

Arrived.	Port.
MONGOLIA	New York.
KENTUCKIAN	New York.
BALTIC	New York.
SOFIA	New York.
PROFESSOR	Manchester.
IOWAN	St. Nazaire.
PLATTSBURG	Brest.
HARRISBURG	Liverpool.
TUNISIAN	Montreal.
KUNAJIRI	Yokohama.
MALAY MARU	Yokohama.
EL DORADO	Hongkong.
Sailed.	
TROY	New York.
ANCON	New York.
REGINA D'ITALIA	New York.
MAURETANIA	Halifax.
FLORIDIAN	St. Nazaire.
WEST CAJOOL	San Francisco.
FALKELIND	San Francisco.

Tobey
Saturday Specials

Queen Anne American Walnut or Antique Mahogany Finish Tea Wagon; top, 18x28, with removable glass bottomed tray.

Special price, $33.50

Other specials are:

	Regular Price	Special Price
Frosted Brown Reed Chair, damask	$ 30.00	$ 19.00
Natural Cane Chaise Longue, cretonne	60.00	39.00
William and Mary Mahogany Finish Tea Cart	28.50	19.00
William & Mary Walnut Top Dining Table, 51 in.	45.00	34.00
Adam Mahogany Dining Table, 54 in.	86.00	63.00
Chippendale Mahogany Dining Chairs	21.00	11.50
Sheraton Mahogany Sideboard	270.00	190.00
William and Mary Mahogany Finish Sideboard	127.50	95.50
Silver Cabinet to match	99.00	74.25
Side Table to match	77.00	57.75
Chippendale Mahogany Davenport, velvet	250.00	185.00
Arm Chair to match	112.00	84.00
Queen Anne Mahogany Finish Chair or Rocker, velvet	39.00	27.00
William and Mary Mahogany and Cane Rocker, velvet	42.00	29.00
Overstuffed Davenport, tapestry	265.00	195.00
Arm Chair to match	127.00	95.00
Chippendale Mahogany Dressing Table	80.00	49.00
Queen Anne Walnut Chiffonier	85.00	58.00
William and Mary Mahogany Bedroom Suite, 5 pieces	793.00	536.00
Queen Anne Mahogany Bed, twin size	96.00	69.00

The Tobey Furniture Co

CHICAGO: Wabash Avenue and Washington St.
NEW YORK: Fifth Avenue and Fifty-third Street

NEW SILK SHIRTS

FOR YOU MEN

YOU'LL FIND just the shirts you want in this big new stock.

The finest qualities of Broadcloth, Crepe de Chine and Habutai with fancy silk stripes and neat stripes.

$10—$10.50—$12.50

S. F. Wilson Co

CORRECT MEN'S WEAR
21 and 23 East Jackson Boulevard
Between State and Wabash
Founded 1865

BRITISH PRESS FAVORS TERMS; SOME IN DOUBT

Treaty Satisfactory if the Allies Can Enforce Provisions.

BY ARTHUR E. MANN.
[Chicago Tribune Foreign News Service.]
[By Special Cable.]
[Copyright: 1919: By the Tribune Company.]

LONDON, May 8.—[Delayed.]—The Paris treaty of peace with Germany will prove satisfactory to the majority of the British public, judging from the editorial comments appearing in the London and leading provincial newspapers. What decided opposition has been expressed comes from the two extremist sections, such as the ultra-conservative Morning Post and Evening Globe, on the one hand, and the radical labor organ, the Daily Herald, on the other.

Must Enforce Them.

Even those papers which are least enthusiastic about the terms admit that they will do, if the military, naval, and economic provisions leave the allies in a sufficiently strong position to enforce them if Germany attempts to squirm out.

It is in this connection that the liberal and moderate conservative papers point out what they hope will prove to be the future value of the league of nations, while the severer critics are somewhat mollified by a proposal for what amounts to an Anglo-French-American defensive alliance. There is some complaint in a number of papers regarding the alleged inadequateness of the indemnity and reparation demanded from Germany, and while the conservative organs feel that Danzig and the Saar valley solutions deal too leniently with the enemy, many of the liberal papers fear that these two questions contain seeds of future trouble.

Labor Berates Wilson.

The most representative organ of the radical British labor and the so-called intellectual radicals, the Daily Herald, after tearing the treaty to bits as unjust, undemocratic, and provocative of future war, refers to President Wilson's part as follows:

"President Wilson has been beaten. He set out with a pronouncement of high ideals. He forced public acceptance of those ideals on the other powers. But in secret they have beaten him. He has compromised on essentials, and because of that the details have gone astray. We pinned our faith to President Wilson. We believed in him. We do not judge him. We do not know what reasons he had for abandoning 'open covenants openly arrived at' for the sinister secrecy of Paris. What we do know is that from the moment he abandoned this, the first of his fourteen points, he in effect abandoned all."

Offer Ample Security.

Lord Beaverbrook's Daily Express, a strong supporter of the prime minister, leads the London press in approval of the treaty, saying:

"The terms offer ample security for the future and just reparation for the past. It is a good peace and a great peace."

The Times, the more intellectual one of Lord Northcliffe's two London morning papers, implies general support of the treaty, but is perturbed over the division of confiscated German ships. The Times says: "No share of these ships allotted to Great Britain can put her in the splendid position secured to the American mercantile marine, if all the eighty-nine German ships, including the great liners, now in American harbors, are to be assigned to the United States."

PRESIDENT GOES TO LONGCHAMPS TO SEE RACES

PARIS, Thursday, May 8.—President Wilson's visit to the Longchamps races today was by way of relaxation from the hard work which he, in common with Premiers Lloyd George and Clemenceau, have been engaged during the last few days. On them alone devolved virtually all the work of completing the peace treaty, and, after turning over to the foreign ministers the problem of the new Austrian territorial boundaries, the three leaders spent the afternoon in much needed recreation. The British premier went into the country to play golf, while Premier Clemenceau took a long motor ride on the brightest, clearest day of the season.

THIS is a year of opportunity for greater sales through advertising. Let us help you take advantage of it.

BURNET-KUHN ADVERTISING CO.
9 S. La Salle St., Chicago

"Well, Old Pal, you beat me home, but tell me, Who's your Tailor?"

—the usual question on arrival home, and the well-dressed friend points the way.

The tailoring service of the greatest wholesale merchant tailoring establishment—nationally known as specialists in this "thoroughbred" type of clothes—

E. V. Price & Co.

is now available to Chicago men through the unique store of

At the Sign of the Little Fat Tailor

WOODWARD HOLMES

52 AND 54 WEST ADAMS STREET
Opposite Postoffice

NOTE—As a special convenience to busy men who find it inconvenient to come in person to select cloth and to be measured, Woodward Holmes will gladly arrange by appointment to have one of his assistants call at patron's office or home. Ph. Rand. 1589.

Nobody ever changes from
AMESES
CIGARETTES
because the quality of Rameses never changes
25¢
BURNET KUHN ADVERTISING COMPANY
THIS is a year of opportunity for greater sales through advertising. Let us help you take advantage of it.
BURNET-KUHN ADVERTISING CO.
S. La Salle St., Chicago

SMALL NATIONS BITTER AGAINST 'UNJUST' PEACE

Portugal Joins with Belgium in Making Protest.

BY CHARLES A. SELDEN.
Chicago Tribune-New York Times Cable.
[Copyright: 1919.]

PARIS, May 7.—[Delayed.]—Although it is somewhat extreme, a statement by Señor Costa, the Portuguese plenipotentiary, in the Matin indicates the condition of mental disgruntlement among the representatives of the minor allied nations on hearing the digest of the peace treaty. After enumerating the economic losses of Portugal because of the war, Señor Costa says: "I want to say to all the world that this treaty, so far as reparations are concerned, is the most fearful example of injustice that could be produced."

Similar statements, no doubt, could be obtained from scores of other delegates concerning the treaty; but in their complaints these men speak only of their own local grievances. Each is inclined to think that all the others have fared remarkably well.

PROTEST BY BELGIUM.

PARIS, May 9.—[By Havas.]—After Paul Hymans, head of the Belgian delegation, had discussed the rights of Belgium in German East Africa today, David Lloyd George, the British prime minister, telegraphed Viscount Milner, secretary for the colonies, to come to Paris. On his arrival here questions concerning the East African mandate will be considered again.

The Belgian delegation yesterday issued a note relative to Great Britain being appointed mandatory for German East Africa, saying that it is "unable to believe that this action has been taken by the council of four."

Not Even Considered.

"In view of Belgium's important military operations in Africa, her sacrifices to insure the conquest of German East Africa, and the fact that her situation has given her rights on that continent," the note says, "Belgium is unable to admit that German East Africa could be disposed of by agreements in which she has not participated."

The Belgian delegation called at American headquarters today and made energetic representations regarding the mandate. The members also complained strongly of the omission from the peace treaty of a provision indemnifying Belgium for the 7,000,000,000 marks of German money forced into circulation in Belgium during the German occupation and which has depreciated to one-fourth of its face value.

The Chinese delegation has received cabled instruction from Peking not to sign the treaty of peace because of the Kiau-Chau-Shantung settlement.

Strip Austria of Fleet.

The naval terms of the treaty to be presented Austria, as they have been completed, entirely wipe out the Austrian navy. All the ships of that navy, large and small, are to be surrendered. Their disposition among the allies is to be adjusted later.

The drafting committee this afternoon began work on the treaty as a whole.

Swiss Get Assurance.

BERNE, May 8.—The Swiss political (foreign affairs) department announces that as a result of an exchange of notes and conversations between the Swiss and French governments agreement has been reached on the text of an article to be inserted in the peace treaty whereby the guarantees of Swiss neutrality are recognized as constituting international obligations for the maintenance of peace. The guarantees to be recognized are stipulated in the treaties of 1815, especially that of Nov. 20, which assures perpetual neutrality and inviolability to Swiss territory.

PLANS FOR ALLIANCE.

Washington, D. C., May 9.—In response to an inquiry from Secretary Tumulty, President Wilson cabled today that he had promised France to propose to the senate in connection with the peace treaty "a supplement in which we shall agree, subject to the approval of the council of the league of nations, to come immediately to the assistance of France in case of unprovoked attack by Germany."

"Happily there is no mystery or privacy about what I have promised the government here," the president cabled. "I have promised to propose to the senate a supplement in which we shall agree, subject to the approval of the council of the league of nations, to come immediately to the assistance of France in case of unprovoked attack by Germany, thus merely hastening the action to which we should be bound by the covenant of the league of nations."

"Hop Off" at Rockaway—U. S. Navy Makes Aerial History

Three Great Naval Hydroairplanes Photographed Thursday as They Actually Started from Rockaway Beach for Halifax, on the First Leg of Their Attempted Flight Across the Atlantic.

PHOTO © UNDERWOOD & UNDERWOOD, N.Y.

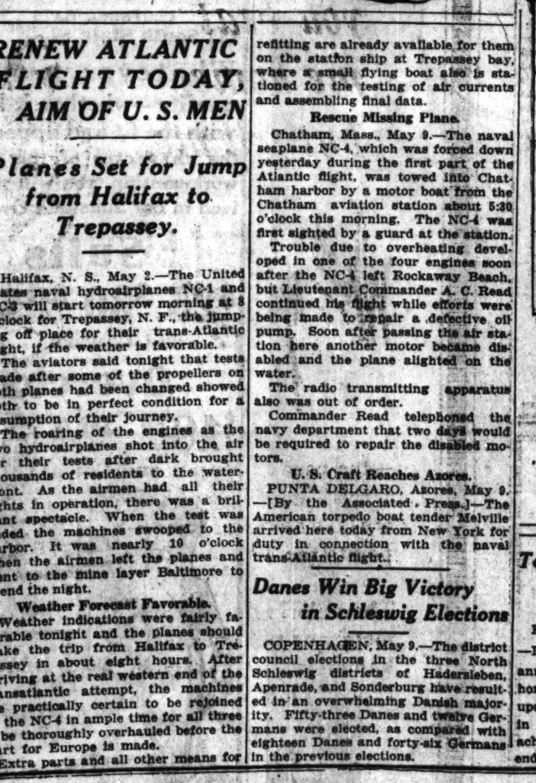

THIS PHOTO BY EDWIN LEVICK, CHICAGO TRIBUNE, N.Y. BUREAU

At the top—The NC-1 leaving the ways, off for Halifax.

Below—The NC-1, NC-3, and NC-4 maneuvering before taking the air.

At the left—Discussing the start: Lieut. Com. Bellinger, Lieut. Com. Richardson, Com. Towers, and Lieut. Barni (left to right), all of whom started on the flight.

At the right—Lieut. Com. Bellinger is shown arranging the compass flare light.

RENEW ATLANTIC FLIGHT TODAY, AIM OF U. S. MEN

Planes Set for Jump from Halifax to Trepassey.

Halifax, N. S., May 2.—The United States naval hydroairplanes NC-1 and NC-3 will start tomorrow morning at 8 o'clock for Trepassey, N. F., the jumping off place for their trans-Atlantic flight, if the weather is favorable.

The aviators said tonight that tests made after some of the propellers on both planes had been changed showed both to be in perfect condition for a resumption of their journey.

The roaring of the engines as the two hydroairplanes shot into the air for their tests after dark brought thousands of residents to the waterfront. As the airmen had all their lights in operation, there was a brilliant spectacle. When the test was ended the machines swooped to the harbor. It was nearly 10 o'clock when the airmen left the planes and went to the mine layer Baltimore to spend the night.

Weather Forecast Favorable.

Weather indications were fairly favorable tonight and the planes should make the trip from Halifax to Trepassey in about eight hours. After arriving at the real western end of the transatlantic attempt, the machines are practically certain to be rejoined by the NC-4 in ample time for all three to be thoroughly overhauled before the start for Europe is made.

Extra parts and all other means for refitting are already available for them on the station ship at Trepassey bay, where a small flying boat also is stationed for the testing of air currents and assembling final data.

Rescue Missing Plane.

Chatham, Mass., May 9.—The naval seaplane NC-4, which was forced down yesterday during the first part of the Atlantic flight, was towed into Chatham harbor by a motor boat from the Chatham aviation station about 5:30 o'clock this morning. The NC-4 was first sighted by a guard at the station.

Trouble due to overheating developed in one of the four engines soon after the NC-4 left Rockaway Beach, but Lieutenant Commander A. C. Read continued his flight while efforts were being made to repair a defective oil pump. Soon after passing the air station here another motor became disabled and the plane alighted on the water.

The radio transmitting apparatus also was out of order.

Commander Read telephoned the navy department that two days would be required to repair the disabled motors.

U. S. Craft Reaches Azores.

PUNTA DELGARO, Azores, May 9.—[By the Associated Press.]—The American torpedo boat tender Melville arrived here today from New York for duty in connection with the naval trans-Atlantic flight.

Danes Win Big Victory in Schleswig Elections

COPENHAGEN, May 9.—The district council elections in the three North Schleswig districts of Hadersleben, Apenrade, and Sonderburg have resulted in an overwhelming Danish majority. Fifty-three Danes and twelve Germans were elected, as compared with eighteen Danes and forty-six Germans in the previous elections.

Tennessee School Honors Lowden for Civic Work

Harrogate, Tenn., May 9.—[Special.]—Lincoln Memorial university at its annual commencement conferred the honorary degree of Doctor of Laws upon Gov. Frank O. Lowden of Illinois in recognition of his extraordinary achievements in civic and legislative endeavors.

NEW PLANE FOR ATLANTIC TRIP

Halifax, N. S., May 9.—Capt. John Alcock and a party of aviators and mechanics arrived here today on the liner Mauretania to prepare for an attempt to fly across the Atlantic. It was said that a Vickers-Vimy bombing plane would arrive on a later steamship and be taken to St. Johns, N. F., where Capt. Alcock expects to begin his flight.

Britons Still on Ground.

St. Johns, May 9.—Reports from the British air ministry of easterly gales breeding a storm in mid-Atlantic caused Hawker and Raynham, the British aviators, to call off for today any attempt to begin their projected transoceanic flight.

Tomorrow is expected to heighten local interest here with the arrival of Col. John Cyril Porte's flying boat for entering the trans-Atlantic race.

THREE CHICAGO MEN AWARDED HONOR CROSSES

Private Lukas, Who Put Out Eight Germans, One of Them.

[BY A STAFF CORRESPONDENT.]

Washington, D. C., May 9.—More Chicago heroes decorated by Gen. Pershing with the Distinguished Service Cross for valor were announced by the war department today as follows:

Private Joseph Lukas, Company D, 4th infantry—For extraordinary heroism in action near Cunel Oct. 13. While defending an outpost, after all his comrades had been wounded, Private Lukas was attacked by a group of eight Germans, one an officer. With his automatic rifle he disabled all but the officer and two men, who took cover in a shell hole. Running to their hiding place, he killed all the enemy with hand grenades and returned to hold his portion of the line intact. Home address: Mrs. Kazimiera Szlukuaste (sister), 4617 Hermitage avenue, Chicago.

Private Charles G. Carlson, headquarters company, 129th infantry—For extraordinary heroism in action near Consevoye, Oct. 17. Though he was seriously wounded, Private Carlson succeeded in reaching his destination with an important message, his route being under heavy shell fire, through ravines filled with gas. Home address: Mrs. Mary Carlson (mother), 223 West 113th street, Chicago.

Private Fagnel Liljeberg, Company D, 131st infantry—For extraordinary heroism in action near Chipilly ridge Aug. 9-11. Being on duty as a runner, he carried messages under heavy shell and machine gun fire. Owing to casualties, he did the work of six runners, proving himself to be a man of unusual gallantry and devotion to duty. Home address: Mrs. Eva Liljeberg (mother), 1917 Berwyn avenue, Chicago.

A JOB READY FOR EVERY MAN IN 149TH, HE SAYS

A job will await every one of Reilly's Bucks upon their return to Chicago and civilian clothes.

"We can effectively place every returning Rainbow satisfactorily," Lieut. W. E. Stanley, of the soldiers' and sailors' employment bureau said yesterday. "This bureau alone can handle the task."

Offers of positions are pouring into Albert H. Wolf, chairman of the 149th field artillery war relief in room 1144, 10 South La Salle street. The 149th Fathers and Mothers association is planning a systematic and thorough canvass of the local field for choice employment for the discharged bucks.

F. T. Batten of New Orleans is in Chicago to induce Negroes to take employment in the southern states. Mississippi needs 4,000 and other states can use nearly as many, he said. Transportation, good wages, and good living conditions are offered.

DROPS DEAD IN PARK.

William W. Zimmerman, 70 years old, an inmate of the James C. King Home for Old Men, 360 East Garfield boulevard, dropped dead yesterday afternoon in Washington park.

RAID CANANEA, KILLING SEVEN; FREE PRISONERS

Bandits Cheer Villa While They Loot Bank and Stores.

Douglas, Ariz., May 9.—Fearful of a recurrence tonight of a raid made this morning by a band of seventy-seven bandits under leadership of a Mexican who signed "Blas Flores, Viva Villa" to a number of receipts for goods stolen from stores of Cananea, Sonora, the presidente municipal was sending messages to Agua Prieta, Nogales, and Hermosillo urging that assistance be sent him at once.

The revised death list at Cananea is seven, including the chief of police, four policemen, and two civilians. Twenty-two were wounded.

Force Cashier to Open Bank.

The raiders, after an unsuccessful endeavor to open the vault of the Banco Mercantile, owned by Frank Proctor of Los Angeles and J. M. Gibbs, American consular agent at Cananea, went to the home of the cashier and forced him to go to the bank with them. The cashier estimated the amount stolen from the bank at $22,000, American gold. Several stores were looted.

The prisoners were liberated from the two jails. Police recognized three of the robbers as Cananea men.

Four Killed in Fight.

Laredo, Tex., May 9.—Charles Hopkins, an immigration inspector, and three unknown Mexicans were killed in a gun fight between American officers and Mexican smugglers southeast of Laredo last night.

Toledo Mayor to Try to End Strike Today

Toledo, Ohio, May 9.—An effort to end labor troubles which have resulted in closing down the Willys-Overland and three other manufacturing plants and the throwing out of work of approximately 15,000 men and women will be made tomorrow by Mayor Cornell Schreiber.

He addressed Overland workers today and announced that tomorrow morning he will confer with Overland officials. A committee of five of the workers will accompany the mayor. If the conference proves unsuccessful Mayor Schreiber will guarantee police protection.

The Chicago Tribune
THE WORLD'S GREATEST NEWSPAPER
Vol. LXXVIII. Saturday, May 10. No. 313.
Published daily at No. 7 South Dearborn Street, Chicago, Illinois.
By mail (subscription price—Daily, with Sunday) for one year, $10.00.
Entered as Second Class Matter, June 8, 1906, at the Postoffice at Chicago, Illinois, under act of March 3, 1879.

Fifield & Stevenson Men's Wear
To those economically inclined the "Fifield" Shop presents good qualities in all lines of men's wear which are tax exempt, though a few articles sold by us are subject to taxation.
328 South Michigan Ave. McCormick Building

CANES
Shown in attractive woods and color tones—styled correctly; $1.50 to $25.

In Connection with Our
32ND ANNIVERSARY
Light Weight
SOFT HATS
The smartest spring styles in all the desired color effects. The ideal hat for general service — cool and comfortable. Just the right hat for present wear. $6
Special Anniversary showing
Others $4, $5, $7, $8, $10
THE HUB
Henry C. Lytton & Sons
State and Jackson—on the N. E. Corner

Business hours 8:30 to 5:30
The SHAYNE Derby
DISTINCTIVE in style—with quality and value that a Shayne Derby alone possesses. It appeals to men who desire to look at their best always.
FIVE DOLLARS
JOHN T. SHAYNE & CO.
Palmer House Corner

The Store of To-day and To-morrow
THE FAIR
Founded 1875
State, Adams and Dearborn Streets
Dr. Davis' $7 Arch Support Shoes For Men at $4.95
On Sale Today
They're made of first quality bright finished vici kid and soft gunmetal calfskin — Goodyear welt sewed soles on the foot-form last. In all sizes today at 4.95

MAIN FLOOR DEARBORN STREET

delicious—
POMPEIAN OLIVE OIL
—"always fresh"
The Incomparable Table Oil
With the Fruity Flavor
Sold Everywhere

REILLY PUNCH SHOOTS 'V' LOAN UP $6,000,000

Chicago Must Subscribe $29,000,000 Today to Fill Its Quota.

(Continued from first page.)

must be carried out, and then you will have done your share.

"Many criticized us for unpreparedness, but no individual is to blame. Every citizen of us is to blame. I have been called the typical American soldier here tonight. No man could feel greater pride than to have that said of him, but more than that, I want it said I am a good American citizen. It is not incompatible with being a good soldier.

"The last volley doesn't end a war. Not when 100,000,000 of people in a nation are engaged. Let's end it with the Victory loan and in a manner worthy of the American people."

"Stick to the Finish."

"We were not prepared. We never have been. That cost us lives; it cost us great sums, but we must pay the bills. There are ten divisions on the Rhine, there are hundreds of thousands of men still in France. Our duty is to stick until it's finished."

"It was not my direction that made the 149th artillery a success," Col. Reilly declared, "but the unswerving devotion of the fifty-odd other officers and the 1,400 men. They deserve the credit. As a graduate of the United States Military academy, I simply did my duty.

"Whatever criticism is ever made of graduates of that institution, it has never been said one ever failed to go to war when his country needed him. I found war more civilized in that cold reason now directs it. Therefore it is more terrible. It consists in defining and crushing an enemy."

"Ball Game" Nets $150,000.

Col. Reilly's speech at the dinner was prefaced with a telephonic baseball game in which more than $150,000 was raised. The rules of the game were to give a base hit for a $10,000 subscription and a home run for $50,000. Cub players appeared. The game with the New York Giants progressed nicely until the Sears-Roebuck $1,000,000 plus subscription came.

"That lost the ball," the chairman explained.

An autographed baseball auctioned for Grover Cleveland Alexander brought $1,000, and then the bigger sums began to be announced. J. R. Clark, back from two and a half years in France, bought a small bond, announcing it was the best he could do after his term in the army.

"It is the night's largest subscription," said the chairman as the crowd cheered.

Before Col. Reilly's appearance at the meetings the band of the 149th played.

Harvester People Take $2,335,650.

In the loop yesterday a real fighting spirit seemed to permeate the loan workers for the first time. They plugged hard. They pleaded and almost begged for subscriptions. And a record day resulted.

The International Harvester company employés topped the day's sales with $1,335,650. The company also registered with a $1,000,000 subscription. They set the pace.

Among other large plus subscriptions yesterday were:

$500,000—Marshall Field & Co.
$150,000—Hart, Schaffner & Marx.
$75,000—The Quaker Oats company.
$50,000—John V. Farwell & Co.
$50,000—James E. Bennett & Co., Finch, Wickwire & Co., North American Provision company, Lee, Higginson & Co., Anglo-American Provision company.
$25,000—Martin, Senour and Martin Varnish company.

Soldiers, sailors, marines, nurses, Salvation Army lassies, matrons, and society buds took positions in the business section and halted every one who didn't display a plus chevron.

Tank corps men turned loose their "smoke pots" and bands blared forth their summons to buy. And nearly everybody appeared to be removing "fish hooks" from their pockets.

Outside the Boston store a Great Lakes "gob" volunteered to scale the building if some one would buy a $1,000 bond. A purchaser appeared and "Jack" climbed the building just as he would creep up the rigging.

2 More Divisions Pass Quota.

Trade organizations are producing in encouraging fashion. Two more divisions passed their quota. Autos and accessories obtained $2,301,000, and optical and jewelry toilers glittered with $1,550,000.

The man who doesn't wear the button these days is alone and friendless. There were very few of the species on exhibition in the loop yesterday, and these tardy individuals are expected to swing into line today.

Workers at Dearborn and Adams streets said last night that every one minus the "button of honor" today would be refused permission to walk around their corner. They will be turned back or into the street.

This system may become general throughout the loop when the last day fever seizes the salesmen. Other methods to make the "slackers come across" were planned last night, when the loan boosters held their final session.

"The world's busiest corner" at State and Madison streets was "the city's busiest corner" for bond buyers. There was a whirlwind of activity all day. Sailors and soldiers sang and girls danced—and everybody shouted. Here the largest amount for a single day was collected.

V-VOLLEYS

Evanston exceeded its $2,000,000 Victory loan quota yesterday by $175,000.

Soldiers who left arms and legs in France added to their gift to the nation yesterday by contributing $2,500 to the loan at the Fort Sheridan base hospital. A majority of the bonds were paid for in cash.

Elks' day will feature the closing of the drive today, with a parade in the loop at 2 p. m. and a program at the Victory forum in the evening.

The Board of Trade finished "above par" yesterday when subscriptions over the $3,000,000 quota were registered.

Newspaper cartoonists and artists "drew" a large crowd yesterday at the Victory forum. They exhibited their respective abilities with the crayon for an hour. Sid Smith, Billy De Beck, Maude Martin Evers, "Penny" Ross, Gene Ericksen, Harry Murphy, E. C. Segar, Ben Cohen, Harry Kraft, Carl Ed, Frank King, Dick Calkins, Ted Brown, and F. R. Morgan "put on acts:"

Crane Tech High school students went over the top yesterday when they invaded the Cubs' ball park and slid home with $320,000 worth of subscriptions.

Employés of the Chicago board of education contributed $390,000 as their finishing touch to the job yesterday.

Out of sixty municipal and county departments, thirty have "made" their quota.

The Lane Technical High school boys have sold $250,000 worth of bonds.

Mrs. Sarah Walser, 145 North Central avenue gave the Thirty-third ward a boost toward the Victory loan "top" yesterday when she bought $50,000 worth of bonds, the largest subscription in the ward. Chairman J. G. Schaefer said the ward only needs $100,000 more subscriptions to fill its quota.

COUNTRY MAKES BIG LOAN GAIN, BUT STILL LAGS

Final Day's Figure Must Be Boosted Far Ahead.

Washington, D. C., May 9.—Nearly $1,200,000,000 remains to be subscribed to the Victory Liberty loan in the one remaining day. Sales tabulated tonight showed $3,314,870,000 subscribed, 73.6¢ per cent of the total required.

The total announced tonight represents campaign results of twenty-four hours earlier, and subscriptions actually taken today will not show in the official totals until tomorrow night. By that time another half billion dollars, representing today's work, is expected. This would raise the total to approximately $3,800,000,000.

Biggest Day of Campaign.

The increase today was $496,309,000, the largest of any day in the campaign.

Subscriptions by districts and percentages of quotas raised were announced by the treasury as follows:

District.	Subscriptions.	Per Ct.
St. Louis	$ 196,221,000	100.1
New York	1,304,499,000	80.1
Minneapolis	139,881,000	92.1
Kansas City	159,491,000	77.1
Boston	291,818,000	75.1
Philadelphia	869,699,000	71.8
Chicago	457,467,000	70.1
Richmond	127,154,000	65.3
Cleveland	242,190,000	53.8
Atlanta	74,857,000	51.7
San Francisco	156,029,000	43.1
Dallas	84,995,000	33.1

President Wilson today issued through Secretary Glass an appeal to the American people to make the Victory Liberty loan "a great popular thank offering." He said:

"Through you I appeal to my fellow citizens on the eve of the consummation of a victorious peace, to sustain the honor and credit of our country and to pay tribute to the valor and sacrifices of our fighting men by making this last Liberty loan not only a financial success, for that it must be, but a great popular thank offering in which every American will share according to his ability."

Newspaper Division Is Over the Top for V Loan

The newspaper division went over the top in the Victory loan drive yesterday afternoon. The news was flashed to William H. Rankin, chairman of the division, who is in New York, by the following telegram:

"Newspaper division went over top officially at 5 p. m. on receipt of $100,000 from TRIBUNE. This also put whole trades committee No. 1 over top by $15,000."

ALL BUCKS MAY BE OUT OF ARMY BY NOON TODAY

Camp Grant, Ill., May 9.—[Special.] Demobilization of Reilly's Bucks will have been completed by noon tomorrow. To enable forty Waukegan veterans to attend a celebration planned for them on Saturday, a new discharge record was established by the Camp Grant mill and at 9:45 o'clock this morning they boarded the train for home, spending less than twelve hours in camp. At 1 o'clock this afternoon the Danville boys in Battery A were ready to leave.

Officers in the demobilization area stated that service records and other papers of the 149th were in such excellent shape that it was possible to have almost every Buck discharged by 6 o'clock tomorrow night. The 149th band returned to Chicago to take part in the windup of the Victory loan campaign and will be the only unit not discharged before tomorrow noon.

Col. Henry J. Reilly announced his intentions as follows: "I resigned from the regular army in 1914, and I'm going back to the newspaper game in Chicago just as soon as I am discharged here. Yes, back to THE CHICAGO TRIBUNE."

WANT A SPANISH DOLLY?

Your children probably have dolls of various sizes and sorts, but think what pleasure they will take in adding to their collection. Next Sunday THE CHICAGO TRIBUNE will present four more of these "Dolls of All Nations" cutouts—four handsomely colored little figures in Spanish, Dutch, Canadian, and Serbian costumes, all ready to be cut out and mounted. The dolls are FREE with every copy of next Sunday's CHICAGO TRIBUNE.

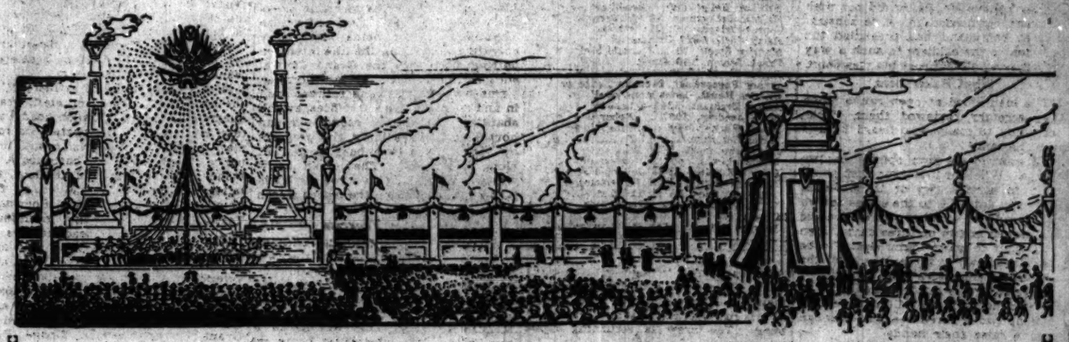

1887 *"Victory Way"*—Symbolic of the true spirit of Americanism—*the Style-way*, an achievement at the world's greatest clothing store now celebrating its 1919

32ND ANNIVERSARY

A Special selling of Smart Suits and Topcoats for Men, Young Men and Youths

INTENSIVE value-giving in these new arrivals featured here now on our mammoth clothing floors, the fashion center of Chicago for more than a quarter of a century. This marvelous clothing exhibit typifies this great store the Gibraltar of value-giving power, head and shoulders above any other clothing store in America.

Special Anniversary Offerings in Fine

Spring Suits and Topcoats

Waist Seam Suits in rich fabric and pattern effects—in colorful tones for the young man. $25

New Sport Models just received—an innovation in smart fabrics for spring. Faultlessly fashioned in detail. $35

Beautiful silk lined garments in checks, stripes and plain effects. Fabrics of the highest quality. $45

Second, Third and Fourth Floors.

COLLEGE Floor Suits, featured in the new bronze-tone effect, which have created such a stir in Chicago. Exceptional anniversary showing—$25, $35 and $45.

Third Floor.

SHOWER-PROOFED Slip-ons, Raincoats and Gabardines. A special offer in connection with our anniversary selling. A remarkable opportunity at $19.50.

Fourth Floor.

Men's Fine Spring Trousers, Special Anniversary Offering, at $7.50

THE HUB
Henry C. Lytton & Sons
State and Jackson—on the N. E. Corner

Buy Victory Bonds

Store Closes at 6 P. M. on Saturdays the Same as on Other Days.

Whether you are a depositor in our bank or not,

we shall be pleased to have you deposit your Liberty or Victory bonds with us for Safekeeping. We make no charge for such service.

Open Saturday Afternoons and Evenings; also Monday Evenings.

Savings Department
33 W. Madison St.

UNION TRUST COMPANY
CHICAGO
A Bank of Strength and Character

BISHOP HATS

Buy Victory Bonds

JUST your idea of style and becomingness—this snappy spring hat with raw edge and rolling brim.

It's a Borsalino and has the added guarantee of Bishop's dependable quality.

You have a choice of Dark Green, Olive and Brown.

Also Headquarters for Knapp-Felt, Mossant and Stetson Hats.

Other Bishop Hats, $3 to $15.

$8 Borsalino

Bishop's famous fitting Service with every hat.

BISHOP
The old reliable hatter and furrier
12 W. Washington St.

Watch Our Windows for Your Hat

STYLE WITH QUALITY

For Young Men

Gately's styles are especially selected. "Pep" and "class" are in every line. The fabrics "speak quality" while illustrating the latest ideas in young men's clothing, causing the wearer to be noticeably well-dressed in any assemblage.

The guarantee behind Gately clothing is the realization that our business success depends upon the complete satisfaction of our patrons. We satisfy them, not only at the time of purchasing, but keep them so satisfied during the entire life of the garment. No matter how particular the dress taste, we guarantee to gratify it, as we carry only the very finest in clothing.

$35, $40, $45, $50 and up

Intelligent Service

By intelligent service we mean a sales plan that will appeal to the intelligent young man. Realizing that it is not always possible to make the entire, immediate payment upon clothing, we arrange terms to suit the convenience of the purchaser within a reasonable length of time.

Englewood Store—6266 South Halsted

GATELY'S
2d, 3d and 4th Floors
6 South State Street
Opposite Carson Pirie Scott

Over Castle Motion Picture Theatre

Browning, King & Co.
CLOTHING, HATS AND FURNISHINGS
133 South State St. Just North of Adams

Whatever your idea of quality—whether it has to do with the fit and appearance or the character of the goods, or workmanship, you will find it realized in our Suits and Overcoats.

Suits
$25 $30 $35
and Upward

Overcoats
$18.50 $24.50 $28.50
and Upward

MEN'S SOFT HATS
New Patterns and New Colors
$4, $5 and Upwards.

Boys' Section
Boys' Fancy Norfolk Suits
$10.50, $12, $15, $18, $20
Some with 2 pairs of knickers

Large Selection of Blouses
Plain white and fancy Stripes
85c, 95c and $1.15

New Styles in Hats and Caps
$1.25 and Upwards

UNION TRUST COMPANY

This bank will remain **open Saturday Afternoon and Night** in order to accommodate subscribers to the Victory Loan. Let's help Chicago finish its job!

Union Trust Company
Madison and Dearborn Sts.
Both entrances open.

Advertise in The Tribune. Subscribe for The Tribune.

U. S. AGENTS QUIZ SAMUEL DAUCHY AS BOND EVADER

Manufacturer Says He Is Pacifist, but Profits by War.

Samuel Dauchy, manufacturer, sportsman, and a figure in social circles, was introduced yesterday in the role of the super-pacifist. Mr. Dauchy, commodore of the Lincoln Park Yacht club, and a member of the Saddle and Cycle, Chicago Automobile, University and City clubs, told the department of justice he was opposed to war and anything pertaining to war, including Liberty and Victory bonds. He thinks Jane Addams the bravest person in the United States.

Grilled by Philip J. Barry, superintendent of investigation for the department of justice, and Philip R. Clarke, chairman of the trades division of the Liberty loan organization, Dauchy admitted he had not purchased bonds in any of the previous loans and declined to subscribe to the Victory notes. It was alleged he had not permitted bond salesmen to solicit employés in the Dauchy Iron works at 223 East Illinois street, of which he has been the proprietor since the death of his father in 1912.

Taken to Federal Building.

Dauchy was taken to the office of Barry in the federal building yesterday when the records at the headquarters of the fifth loan showed his delinquency.

"You have consistently opposed the Liberty loans and have refused even to permit our salesmen to come to your factory and sell your employés," stated Mr. Clarke.

"I have never subscribed and will not subscribe now," was the reply. "I am against war and anything pertaining to war. I do not care who knows my position in this matter. Let the money be raised by taxation. However, I did not deny Victory workers admittance to the iron works and took no action to prevent my employés subscribing.

"This is a matter of principle with me," said Mr. Dauchy. "I am conscientious."

Within Legal Rights.

With that Dauchy was dismissed. "He is wholly within his rights, legally," stated Mr. Barry, "but Mr. Dauchy was not so opposed to war that he refused contracts from the government."

"I don't think Dauchy is a pro-German," said Mr. Clarke. "He was born in America and of American ancestry. He's not even a good pacifist, for although not willing to support the war he was willing to make money out of it through a government contract.

"When I asked Dauchy how he could refuse to buy Victory bonds when $6,000 of his fellow Americans lie dead in France he merely shrugged his shoulders."

A reporter called Mr. Dauchy at his home, 535 Hawthorne place, last night. Mr. Dauchy disconnected without answering any questions.

CLYNE PLANS TEST CASE ON NEAR-BEER RULE

A. A. Janecki and Leo E. Ernst, officers of the Prinald Products company, successors to the Independent Brewing company, appeared before District Attorney Clyne yesterday in response to a summons to answer charges of violating the government restrictions on the alcoholic content of beer made after May 1. Revenue experts who analyzed the company's product are said to have found more than the one half of one per cent permitted by the new edict. The district attorney indicated that a test case, similar to that in New York state, may be instituted.

Women Predict Suffrage Victory in Next Congress

Washington, D. C., May 9.—Woman suffrage officials here today claimed a sure victory for the constitutional suffrage amendment in the next congress as the result of the report from Paris that they would have the support of Senator Harris of Georgia.

NEW GOVERNOR?

Brother of Queen Mary, Slated for Head of Canadian Government, and His Wife.

Duke and Duchess of Athlone

PHOTO—UNDERWOOD & UNDERWOOD

The Duke of Devonshire, it is said, will soon retire as governor general of Canada, and it is reported that the Duke of Athlone, brother of Queen Mary, will be offered the office. The duke would have succeeded the Duke of Connaught in the position had it not been for his duties with the British army. The Duke of Athlone is 45 years old, and is the son of the Duke of Teck. He was educated at Eton, and later became a general staff officer with the rank of brigadier general. He served in Africa and in Matabeleland. The duchess was Princess Alice, a daughter of the late first duke of Albany.

YANKS MOVE UP ON THE HEELS OF DEPARTING 89TH

BY PARKE BROWN.

[Chicago Tribune Foreign News Service.]

[By Special Cable.]

[Copyright: 1919: By the Tribune Company.]

COBLENZ, May 9.—For the first time since the American army of occupation settled down last winter two divisions are on the move simultaneously in Germany.

With the 89th on the first day of entrainment for Brest, the 6th was coming up from the 14th training area near Dijon and was taking over the hilly wooded country formerly held by the 4th.

Maj. Gen. J. H. Gordon already has moved into the Liadbertrich headquarters formerly occupied by Maj. Gen. Mark L. Hersey of the 4th.

DOLL CUTOUTS FREE.

The second group of "Dolls of All Nations"—cutouts in colors for the children—will be given FREE with next Sunday's CHICAGO TRIBUNE. The new group includes a Spanish doll, a Dutch doll, a Canadian doll, and a Serbian doll. All will be in national costume—ready to cut out.

OFFICERS INSIST 33D DIVISION WANTS TO MARCH

Chiefs, in Brest, Say Sentiment Is for Prairies to Parade Together.

Friends of Chicago boys in various units of the 33d division are anxious for definite news of their sailing. The division is in Brest awaiting boats. The adjutant general in Washington has no word that Foreman's, or Sanborn's, or Davis', or Clinnin's men have actually sailed. It is thought some of them will sail Monday on the Imperator.

BY PAUL WILLIAMS.

[Chicago Tribune Foreign News Service.]

[By Special Cable.]

[Copyright: 1919: By the Tribune Company.]

BREST, May 9.—High ranking officers of the 33d division want it to parade in its entirety in Chicago. They are somewhat indignant at the manner in which Secretary of War Baker put the proposition to the men at review in Luxemburg a few days ago.

They believe Mr. Baker did not wish to grant permission for a demonstration at home and had presented the question to the soldiers in such a way that they would support his viewpoint.

What Baker Said.

The men stood at open ranks when the secretary reviewed them. This, according to many who heard him, is what he said:

"I want to get your opinion on two things. Whether it is your wish to remain in service two or three weeks after you get back to the states so you can parade, or whether you want to be discharged in two or three days. Men who want to go to Camp Grant to be discharged two or three days after the arrival in camp raise their hands."

Almost all the hands went up.

"The men who are willing to remain in camp two or three weeks so they can parade raise their hands."

There were only a few in the air.

Seven colonels have said they do want the division reviewed at home. Further, they asserted the men want it.

Col. Davis for Parade.

Col. Davis of the 132d infantry was free in his criticism.

"Of course, the men want to parade," the colonel said. "If they don't, they will miss one of the most important events of their lives. If Mr. Baker had simply and fairly asked all the men who wanted to parade in Chicago to hold up their hands, there would have been few who would not have raised them.

"Our review was one of the finest things the division ever had, and you won't find a man who will say he would have missed it.

"It is the same way with the parade. Put it up to the men squarely, and they want it. After it is over, every man will be thankful he participated.

Real U. S. Money Now.

The "ghost" began walking today in the Prairie divisions area in Camp Pont-a-Nezin. He was handing out real money for the first time in twelve months. They were crisp, clean greenbacks that will not tear on the slightest provocation, and the doughboys tucked them tenderly in their empty bull sacks.

The following promotions are announced in the 132d infantry: To be captain, First Lieutenant Waldo B. Hikes; to be first lieutenants, Second Lieutenants James McCorcle and Howard Lesley. All live in Chicago.

The German liner Imperator, only slightly smaller than the Leviathan, has arrived in port in charge of a German crew and was taken over by the

MORE CHICAGOANS REACH U. S. FROM DUTY OVERSEAS

NEW YORK, May 9.—[Special.]—The following officers and men from Chicago arrived here today from overseas:

COLONEL.
Charles Farmer, Merchants' Loan and Trust company.

MAJOR.
Rudolph Kelker, 1835 Greenleaf-av.

CAPTAIN.
W. S. Tansey, 4911 Washington Park-ct.

LIEUTENANTS.
Thomas Dagnault, 175 Jackson-blvd.
Adolph E. Noble, 500 Deming-pl.
Arthur Roetticher, 3053 N. Racine-av.
Joseph Jenkinson, 1028 Lawrence-av.
Gaylor Ramsay, 3005 W. Walnut-st.
James O'Brien, 5132 Sheridan-rd.
Oscar Gunlach, 3745 Pine Grove-av.

SERGEANTS.
Herbert Schwell, 1900 Robey-st.
Otto Gepert, 2826 Wellington-av.
John Bero, 4855 N. Laramie-av.
Walter Wilbert, 3234 W. Second-st.
John Schmidt, 5108 Lawrence-av.
Sherwood Lee, 7736 Maryland-av.
Charles Anive, 1635 W. 18th-st.
Richard Hanrahan, 2154 Washington-av.
Louis Kahlig, 1544 Girard-st.
Earl Pattis, 19 W. Walton-pl.
Henry Daniels, 343 Belden-av.
Joseph Parker, 6244 S. Morgan-st.

CORPORALS.
Henry Hanson, 3010 W. North-av.
Bernard Spittig, 1436 E. 66th-pl.
William Taylor, 4179 Emerald-av.

PRIVATES.
John Donahue, 320 S. Halsted-st.
Joseph Friscano, 335 Hill-st.
Emil Hunkler, Adams and Clinton-sts.
Anthony Olschowitz, 2139 Church-st.
Andrew Zavodjic, 1237 Chicago-av.
Carter Kuvrli, 224 N. Lowell-st.
Elmer Smith, 11020 Hermosa-av.
W. Young, 503 S. Clark-st.
Welsford Treloar, 2038 Centre-st.
Peter Vlaicotas, 4436 S. Calumet-av.
George Blstein, 5536 Fifth-av.
John E. Farrell, 4557 Prairie-av.
Tom Pelka, 2137 Lincoln-st.
William Kelly, 6907 Cornell-av.
William Schoerman, 18 W. Huron-st.
John Schriver, 1501 E. 64th-st.
Harry Snell, 7257 Cranden-av.
Maurice Steele, 70 E. Garfield-blvd.
Frank Stomp, 130 4th-st.
Burles Harb, 19 W. 18th-st.
Ignacy Pogarzelski, 8400 Exchange-av.
Charles Rauth, 1929 Mohawk-st.
Astbel Dramant, 5343 Schela-av.
Steve Jendrey, 2837 N. Robey-st.
Frank Kafka, 3058 S. Springfield-av.
Meyer Schifferman, 533 Paulina-st.
Leo Szczepanski, 8724 Saginaw-av.
Edward Lewis, 1401 N. Western-av.
Paul O'Kasniver, 2683 Jefferson-av.
Anthony Carroll, 1121 Fullerton-av.
Alfred F. Wice, 23 E. 112th-st.
William Hildebrand, Washington and La Salle-sts.
Edward Litras, 1444 S. Crawford-av.

American navy to help get the boys home. There were seventy-three German officers and 450 men. The Imperator is rated at 56,000 tons, from Hamburg. The crew is returning home tomorrow.

The giant vessel will be manned by 2,500 jackies, mostly reserves who have been serving in France, and sixty officers.

The Imperator will carry 2,500 officers and 10,000 troops. It will sail for America next Monday. Later her capacity may be increased to 12,000 troops.

100,000 TO BE IN LINE TO GREET 13TH ENGINEERS

Chicago's Railroad War Veterans Leave East for Home.

They thrilled England's king with his first sight of armed American troops marching through the streets of London.

They led Chicago's host of khaki clad fighting men to the fields of France, and incidentally battled the first German submarine that took a fling at American troops, and helped beat the deep sea pirate from the flanks of the transport St. Louis.

The veterans of Chicago's 13th engineer regiment will receive even more than the customary warmth of welcome in their great homecoming reception on Monday.

1,078 Coming Home.

One thousand and seventy-six officers and men of the famous railroad unit are coming home. The first of the three regimental troop trains pulled from Camp Mills at 9 o'clock last night. After constant service in battle areas since Aug. 18, 1917, the units has "headed out" for home with every operating man along the line intent on putting them into the Grand Central station here at 8:30 Monday morning.

One hundred thousand railroad men in and about Chicago, in offices, switch shanties, operator rooms, round houses, and shops know the program by heart, for it has been posted all along the lines. They even know where each man is to stand on Michigan avenue to watch the troops march by.

Welcome Program.

According to the schedule outlined by A. C. Irons, representing the railroad welcoming committee, and Col. W. N. Pelouze, chairman of the city committee, the engineers will detrain at the Grand Central station at 8:30 Monday morning. They will march to the Coliseum for their first home reunion. At 11:30 a. m. the regiment will assemble for the march through the loop.

They will break ranks at the Congress hotel for dinner at 1 p. m. After dinner the men will be dismissed, to assemble again at 2 p. m. at the Grand Central station for their last journey to Camp Grant.

FIVE TRANSPORTS REACH U. S. WITH OVER 12,500 YANKS

NEW YORK, May 9.—[Special.]—Five transports, the Mongolia, Santa Cecilia, Sofia, Great Northern, and Kentuckian, arrived here today with more than 12,500 troops. An abstract of the personnel on each follows:

SOFIA—326th bakery company, 1 officer, 69 men; 306th bakery company, 1 officer, 86 men; 408th telegraph battalion, supply and medical sections, headquarters company, companies D and E, 10 officers, 187 men; 465th engineer pontoon train, 3 officers, 161 men; 161st field hospital, 2 officers, 57 men; 161st ambulance company, 3 officers, 169 men; 163d ambulance company, 3 officers, 123 men; 183d ambulance company, 3 officers, 124 men; 163d field hospital, 3 officers, 78 men; 163d field hospital, 2 officers and 30 men.

GREAT NORTHERN—125th infantry, less the Third battalion, 75 officers and 2,962 men; 63d infantry brigade headquarters, 2 officers and 21 men, all of the 32d division (Michigan and Wisconsin former national guards); 750 sick and wounded.

KENTUCKIAN—22 officers and 1,831 men of batteries A to F, field and staff, headquarters and supply companies, medical and veterinary detachments, all of the 320th field artillery; Company A, 2 officers and 239 men, 307th engineers; 307 engineer train complete; 133 Florida casuals.

SANTA CECILIA — Headquarters company, sanitary and ordnance detachments, and companies B to F inclusive, 32 officers and 1,199 men of the 307th engineers, for Camp Upton; 1st battalion and Companies A, B, and C of the 325th infantry, 10 officers and 741 men for Camp Upton; scattered casuals and wounded.

MONGOLIA—53d field artillery brigade headquarters; field and staff, headquarters, 1st and 2d battalion headquarters, supply and headquarters companies, sanitary and veterinary and ordnance detachments and batteries A to F inclusive of 107th field artillery, totaling 33 officers and 1,511 men, for Camps Upton, Dix, Gordon, Sherman, Taylor, Grant, and Dodge; headquarters, field and staff, headquarters of the 1st and 2d battalions, supply and headquarters companies, sanitary and veterinary and ordnance detachments and batteries A to F inclusive of 109th field artillery, totaling 33 officers and 1,563 men for Camps Dix, Gordon, Grant, Upton, Sherman, Dodge, Devens, and Pike; the 103d sanitary train's headquarters, ambulance section headquarters, medical sanitary train, ambulance companies 109 to 112 inclusive, headquarters of the field hospital section and field hospitals 109 to 112 inclusive, totaling 17 officers and 355 men for Camps Dix, Sherman, and Bowie.

TAKE OFF HATS TO 33D DIVISION —W. B. M'KINLEY

Congressman, Back from France, Tells About Illinois Heroism.

Congressman William B. McKinley of Danville, who is expected to be a candidate in the Republican primaries for Illinois senator to succeed Lawrence Y. Sherman next year, reached Chicago yesterday after a visit to the French battlefields where Illinois troops fought. He spent the day in conference at the Union League club.

It is admitted that his friends are organizing throughout the state to support his candidacy. Concerning this he said:

"The senatorship is the greatest honor which the state can bestow upon a man. If conditions were right and a man was wanted, would he refuse it?"

High Praise for Army.

Congressmen Madden and Yates were in the McKinley party. John B. Harrison of Danville also accompanied them. They all came home with the 33d division of Wisconsin and Michigan troops, a division which suffered 14,000 casualties. Mr. McKinley had high praise for the army.

"Few persons realize how well our boys fought," he said. "We must take off our hats to them. Take one place near Verdun, where the 33d fought. It was in a valley, a mile or more from hills to hills. A creek flowed through the center and there were big swamps.

"Our Illinois boys worked through these swamps in the face of machine gun fire from the hills opposite. Nothing but sheer bravery accomplished that.

Illinois Division Lost 3,000.

"We saw the big supply depots and the records and quartermaster departments. We went out from Paris in an automobile and visited every place where Illinois boys went into battle.

"The 33d division had 3,000 casualties and 300 deaths.

"I cannot look with optimism upon our foreign business. I think it is the business of congress to protect our home trade and keep our standard of living.

"We must let Germany get trade or she cannot pay even this indemnity. Things look bad in France and Belgium. It will take the French two or three years to get under way."

Mandel Brothers
Third floor

Novel, smart, georgette crepe blouses, 8.75

With button trimmed vestee, buster brown collar with ribbon bow, fluting and pin tucks—as sketched. New spring shades.

Batiste blouses, hand made, 8.75

Charming with tucks and drawn work, high collar and black ribbon tie.

Third floor.

Mandel Brothers
First floor

Saturday special: Sterling silver candle sticks, $10 pair

Six inches high, and burns 4 hours.

ished. Ideal as an engagement gift or wedding present.

6 table knives and 6 forks, 4.50

With satin finished handles. 12 dwt. of pure silver, plated on heavy blanks. First floor.

Featuring Suits and Overcoats at $30

Made to your special order

1,500 combinations in fashions and fabrics for your selection.

Location—at Wholesale Plant: 731 S. Wells Street, At the Corner of Polk Street One Block from Harrison St. Depot.

15 minutes will save you $15

THE ROYAL TAILORS

Furs Remodeled
Now at Lowest Prices
A. BISHOP & CO.
17 W. Washington St.
Est. 1855. 100 Ft. W. of State St.

You can make this Tribune worth much or little to you. It represents the labor of more than a thousand people using an equipment that cost millions. Any one of scores of ads may be worth much money to you if you read and heed their messages.

They heat where others fail!

On many stormy days last winter you would gladly have given $100 more if you could instantly have exchanged your old-fashioned, tried-and-found-wanting heating device for the genuine, guaranteed comfort-giving, fuel economizing domestic labor-saving outfit of

AMERICAN & IDEAL
RADIATORS & BOILERS

It pays big to give 15% more rental for an IDEAL-heated building

"Never again, Jim! Here's where I buy radiator heating!"

IDEAL Boilers and AMERICAN Radiators soon repay their cost in fuel economies and absence of repairs. Made throughout of high-grade iron; nothing to wear out or rust out. Every feature of their construction has been tested and its value and efficiency definitely established in our laboratories, here and abroad. No "cold-side" to the house—no drafty floors or chill corners.

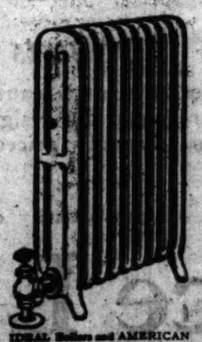

IDEAL Boilers and AMERICAN Radiators change any house into a home. Comfort at a turn of the valve.

No need to burn high priced fuels

You don't have to buy washed, hand-picked, high-priced coal—you can burn the cheapest fuel and get out of it the full heating power it contains. IDEAL Boilers and AMERICAN Radiators can be put in *old* buildings as well as new, large or small, farm or city; no tearing up.

If weary of blackening, repairing, and scuttle-lugging, our free book "Ideal Heating Investments" tells much that it will pay you big to know. We announce 25% price reduction to stimulate building and remodeling, and to aid in employing demobilized men. Act now, while you get the services of skilled fitters and before the big building wave is here.

The ARCO WAND Vacuum Cleaner is collector and piped from floor to floor. Put in any new or old home, apartments, hotels, office buildings without tearing up. Fully guaranteed. Lasts for years. Sold on Easy Payments. Prices reduced 20%. Send for catalog.

Sold by all dealers
No exclusive agents

AMERICAN RADIATOR COMPANY

Write Department C-13
816-822 S. Michigan Ave.
Chicago.

Public showrooms at Chicago, New York, Boston, Providence, Worcester, Philadelphia, Harrisburg, Newark, Wilkesbarre, Baltimore, Washington, Richmond, Atlanta, Syracuse, Rochester, Buffalo, Pittsburgh, Cleveland, Detroit, Toledo, Grand Rapids, Indianapolis, Cincinnati, Louisville, Milwaukee, Minneapolis, St. Paul, St. Louis, Kansas City, Des Moines, Omaha, Denver, San Francisco, Los Angeles, Seattle, Spokane, Portland, Toronto, Montreal (Can.)

UP-TO-DATE CLOTHING
Over Castle Motion Picture Theatre
Y'S
Floors
te Street

King & Co.
FURNISHINGS
North of Adams

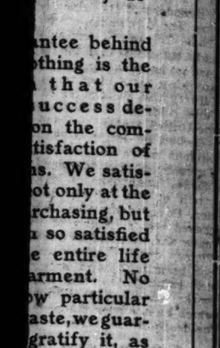

OFT HATS
and New Colors
d Upwards.

Section
Norfolk Suits
$15, $18, $20
airs of knickers
on of Blouses
fancy Stripes.
and $1.15
Hats and Caps
Upwards

Open Saturday
rder to accom-
Victory Loan.
ts job!
mpany
rn Sts.
en.

Subscribe for The Tribune.

SHAWKNIT

Pajama Special

We are offering a select assortment of pajamas, made from striped and plain color Madras of a superior texture, specially priced,

$3.75

Monroe street window

Store open 8:30 to 5:30

JOHN T. SHAWKNIT & CO.
PALMER HOUSE CORNER

25 Suits 5 Extra Pants 30 Value

Rogers Brothers 17

THIS shows how the wind blows—the other day a young man brought a friend here and said: "I am convinced that Rogers Brothers are selling the best Suits in Chicago at the lowest prices—that's why I insisted that my friend come right direct to you for his Spring Suit." You can't get away from facts—we guaranteed to save you $13.00 or more on your new Spring Suit and give you 2 pairs of pants, which means double wear, simply because we buy our own woolens and make our own garments. See our four big leaders in Two-Pants Suits today.

OPEN TONIGHT TILL 10 O'CLOCK

$17 -- $21 -- $25 -- $27.50

$25 Topcoats and One-Pants Suits, $15

Save $10 on your Spring Coat today—and another $10 on our established One-Pants Suits at.....

Other One-Pants Suits for Men and Young Men at $20 and $25

Rogers Brothers

322 South State St.

MOUNT ARARAT WANTS AMERICA AS A GUARDIAN

Prime Minister of Little Land Asks a Mandatory.

New York, May 9.—Now the principality of Nakhichevan, at the foot of Mount Ararat, to which Noah is said to have descended when the ark grounded, comes forward to ask the United States of America to become its mandatory.

Its prime minister, Jaffer Koolis Khan, a Tartar chieftain, has addressed such a request "to the imperial representative, the supreme president of the United States."

The appeal has been transmitted to President Wilson by the American committee for Armenian and Syrian relief. Nakhichevan being in a remote section of the Caucasus, where the committee recently opened an orphanage. Jaffer Koolis Khan in his letter, as translated, thanks "your supreme highness" for the money, clothing, and grain given by the American relief workers.

"From the depths of our hearts," the letter says, "we applaud the advance and increase of glory of the American republic and her manifest faithfulness and sincerity in the pathway of humanity's progress. From Almighty God we pray long life for your supreme excellency.

"We are confident also that in the future America, the servant of humanity, will extend to our state a guiding hand to help us."

COL. DENISON TO SPEAK.

St. Mark's Sunday Lyceum will be addressed on Sunday, May 11, by Col. Franklin A. Denison, formerly of the 370th (old 8th regiment), at St. Mark's church, Fiftieth street and Wabash avenue, at 5 p. m. The members of the regiment have been invited to be present. Col. Denison will speak on the world's war.

RIDDLES: THESE ARE FOR YOU.

Every child will be glad to know that four more beautiful "Dolls of All Nations" in national costume in colors will be given FREE with next Sunday's CHICAGO TRIBUNE. This is the second set of the series. It includes a Spanish doll, a Dutch doll, a Canadian doll, and a Serbian doll. Save them all and have the whole family of "Dolls of All Nations."

MOTHERS GIVE THEIR DAY TO HELP FIND JOBS FOR FIGHTERS

"A MILLION jobs for soldiers" is the slogan of Mothers' day this year.

For the first time in the history of the Mothers' Day International association, the celebration of the second Sunday in May in honor of the mothers of the world, will carry an appeal through the 150,000 churches of the country for jobs for soldiers and sailors.

Anna Jarvis, founder and international president, has always been emphatic in enforcing the rule that the day be kept free from appeals of any sort made in the name of the Mothers' Day association. But this year the association is cooperating with the United States employment service to find work for soldiers and sailors.

Mothers' day this year will be known as Mothers and Sons' day. Lists of jobs for returning service men will be collected and forwarded to the soldiers and sailors' bureaus of the United States employment service.

Dr. P. L. Prentis, federal director, declared the employment service received approximately 100,000 opportunities for employment through the efforts of the churches last week on Employment Sunday.

"Our service hopes to obtain as many more jobs on Mothers' day," declared Dr. Prentis.

HAVE the Reds fallen in Hungary? Cable despatches conflict. Bela Kun gave our Budapest correspondent the story of the revolution. It is in this week's issue of

The Nation

10c

At all newsstands
Subscription $4 a year

EXTRA PANTS FREE

Pay Less for Your New Spring Suit

and get an extra pair of pants absolutely free—this means that not alone do you save $8.50 to $10 on your Suit, but you get double wear. Our clothes are tailored to give 100% service—we make them in our own shops, from our own woolens and thereby eliminate all middleman's profits. ANOTHER THING—our styles are always the newest because they're fresh from our shops every day—and they certainly don't stay in the store long the way things are moving here.

Open Tonight Until 10 o'Clock

See Our Four (4) Big Leaders Today

MEN'S and young men's $25 guaranteed "Duble-Service" Suits—with extra pants free—here at ... $16.50

MEN'S and young men's $30 guaranteed "Duble-Service" Suits—with extra pants free—here at ... $21

MEN'S and young men's $35 guaranteed "Duble-Service" Suits—with extra pants free—here at ... $25

MEN'S and young men's $40 guaranteed "Duble-Service" Suits—with extra pants free—here at ... $30

SILVER-BROTHERS

76 W. Madison St.

(Between Clark and Dearborn Sts.)

AS a foundation for this business we have laid down one principle—be sure our customer is satisfied If you feel that you don't get value or best service, let us know; money cheerfully refunded

Young men's suits and overcoats that are an inspiration

SUCH clothes are a help to the wearer; any man is better for himself if he looks right. Hart Schaffner & Marx made them exclusively for us.

The styles are very distinctive, the fabrics are strictly all wool, the tailoring is the finest known Single and double breasted welt-waist models in suits and overcoats Many uncommon new colorings and patterns; greens, silver grays, blues, victory stripes, allied color tones, iridescent shades

$30 $35 $40 $45 $50 $60

Copyright, 1919, Hart Schaffner & Marx

Men's fine suits and overcoats

MEN'S fine suits and overcoats We don't neglect older men; we look out for the interests of the substantial business man His clothes must be of high quality; they must fit well, and have the correct style We make a feature of not taking a suit and making it fit you, but showing you a suit that was originally made for a figure like yours All the late styles, weaves and colors

$30 $35 $40 $45 $50 $60

Hart Schaffner & Marx blue suits, $35

NEW, fast color blue serges; rich, soft weaves, self stripes; some of the best materials and finest tailoring money can buy Styles for men and young men in the best fashions; they're $40, $45, $50 values; at $35

Special big values in suits at $25

FOR men and young men; worsted or pure wool soft weaves; in plain or pattern fabrics, blue, black, gray; single and double breasted models; the smartest styles The price is extremely low; better come and see them $25

London made overcoats here at $35

THEY'RE $50 values; very desirable styles; they have the special swagger of London; motor coats, dress overcoats, rain-or-shine overcoats, British weaves, British tailored; here at $35

Boys' clothes such as you want

SERVICE in them; style in them Suits with vest; with two pairs of pants; west-waist styles, Norfolks Overcoats in styles the boys want Priced for your economy

$15 $18 $20 $25 $30 $35

Shirts for "bigger" boys

YOU bigger boys often want to wear a shirt like father's; here's your chance These are especially designed to fit you A large selection of manly colors Specially priced $1.25

Others $1.45 to $7

Open Saturday evening until 9 o'clock

Maurice L Rothschild

Money cheerfully refunded

Good clothes; nothing else

Southwest corner Jackson and State

Chicago
Minneapolis
St. Paul

CHARGES FLY AS CLUB HEARS OF TAX BILL

Malone, Hicks, Sutherland, and Audience Have Lively Time.

The announcement of the City club, scheduling for yesterday's luncheon hour a debate on the state tax commission bill between Representative J. S. Hicks of Rockford and W. H. Malone, member of the state board of equalization, did not begin to do justice to the occasion.

Mr. Hicks asserted that Mr. Malone falsified; Mr. Malone asserted that Mr. Hicks falsified. Douglas Sutherland, secretary of the Civic federation, also stated that Mr. Malone told untruths; and Mr. Malone was equally positive that Mr. Sutherland's veracity was open to question. Mr. Sutherland was not scheduled to speak, but he jumped in the argument with great zest will when Mr. Malone branded the federation as the tool of the railroads and public utilities corporations.

Cries from Audience.

Other and lesser figures enlivened the proceedings with periodic cries of "Illinois!" "Fair Play!" "Let him talk," etc.

Mr. Malone, who recently charged that Gov. Lowden's desire to abolish the equalization board arose out of resentment caused by an increase in the Pullman company's assessment, cited that the board had not been included in the consolidation bills passed by the legislature at the governor's request two years ago.

Says Governor Shifts.

"He stated at that time," Mr. Malone continued, "that he wished taxation reforms to await a constitutional convention, in which results could be achieved comprehensively. But now, when the assessments against public utilities and railroad companies have been increased $50,000,000, he proposes to have abolished our board of twenty-six elected members and substitute therefor a commission of three 'expert' appointees.

"You may conjecture how expert these appointments are apt to be when you reflect how expert political appointees usually are.

"The kaiser had experts!" Mr. Malone declared, with feeling. "But he ignored the will of the people! And where is the kaiser today? I charge that the agitation in favor of abolishing the board of equalization is fostered by the men and corporations whose pocketbooks have been hit!

"Take, for example, the Civic federation, which displays on its letterheads the names of numerous personages identified with railroad and public utilities enterprises. The federation wants the board legislated out of existence; it——"

Sutherland Takes Hand.

Whereupon, Mr. Sutherland arose and cried:

"I protest! It is false! Mr. Malone has no right to impute improper motives to the federation. Our membership includes a few representatives of public utilities, but no railroads. And Mr. Malone was recently informed of that situation in Springfield!"

"You're an employé of the federation, aren't you?" Mr. Malone demanded; and Mr. Sutherland admitted it was so.

"Mr. Sunny of the Chicago Telephone company is prominent in your organization, isn't me?"

"Yes."

"Well, you know, don't you, that corporations of that ilk are most active against us? I tell you——"

"And I tell you——" Mr. Sutherland cut in.

"Gentlemen!" protested Herman L. Ekern, the chairman.

"Let him be fair!" Mr. Sutherland admonished.

"I am attempting to be!" declared Mr. Malone.

"You don't know how!" the federation's secretary retorted; and quiet, temporarily, was restored.

Reads Wright's Letter.

Mr. Malone then read a letter sent by Omar H. Wright, director of the department of finance, to local assessors, in which the latter were assured that the proposed legislation would not interfere with their functions.

"Mr. Hicks admits," he declared, "that the real fault lies in the failure of these local assessors to compute proper valuations. Yet Mr. Wright pledges, when the board of equalization shall have been abolished and the taxing power of the state surrendered into the hands of three 'expert' appointees, that they may continue to do business in the same old way."

"That is untrue," Mr. Hicks remarked, and he read a provision of the proposed statue, empowering the new commission to require revaluations whenever they deemed them appropriate.

Answer Brings Laughter.

Mr. Malone demanded to know whose duty it would be to make the revaluation.

"The original assessor's," his opponent responded; at which there was general laughter.

Mr. Hicks then read a tabulation of the taxes paid by railroads in this and other states.

Mr. Malone arose and attempted to assert that the table had been compiled in 1916 and was inaccurate anyway.

"Hicks! Hicks!" cried numerous persons, and the chairman ruled that Mr. Malone must maintain order.

TO DISCUSS HOUSING BILL.

A public meeting will be held by the city council committee on buildings Thursday to discuss the merits of the Kessinger housing bill. Deputy Building Commissioner Knight said the bill was a poor one, and also that the city's two real estate boards had gone on record against it.

IN STORM CENTER

Lord Mayor of Dublin, Whose Residence Troops Occupy.

Laurence O'Neill

Laurence O'Neill, lord mayor of Dublin, whose official residence has been occupied by the military, has been prominent in the leadership of the Sinn Fein.

COUNCIL FINANCE BOARD STARTS FIGHT ON MAYOR

Accuse Thompson of Failing to Back New Tax Rate.

Mayor Thompson was accused before the city council committee on finance yesterday of trying to jockey the council into a position of alone being responsible for asking the legislature to increase the tax rate.

This came up when State Senator E. J. Glackin, who also is a city employé, reported the progress made at Springfield on the bills increasing the tax rate and adding to the city's bonding powers.

"Why hould we 'hold the bag' for the mayor and his administration?" said Ald. T. F. Moran, a new member of the committee. "This committee has made an investigation and has determined that to run the city adequately we must have an increase in the tax rate. Why did not the mayor tell this to the legislature?

Questions Mayor's Nerve.

"Instead, the mayor appears before the legislature, and despite the fact that all the money is spent by his department heads, he refuses to make any recommendation as to how we are to get more revenue. He ought to have had nerve enough or been manly enough to tell the legislators that the city council went on record for a boost in the tax rate, for coporate purposes, in the tax rate for corporate purposes, valuation."

"The only recommendation the mayor made was to have the 'tax dodgers' put in jail," said Ald. A. A. McCormick. "He said if this could be done we would have a 55 cent tax rate instead of having to ask for an increase."

The committee agreed to send the legislature a copy of the resolutions adopted by the council declaring for a $2.35 tax rate for corporate needs.

Corporation Counsel Ettelson, who also is a state senator, reported that the outlook for the city getting increased revenue from the legislature was favorable. The tax rate increase bills come up for action at Springfield Wednesday.

Water Rates Start Debate.

The committee had before it a suggestion that the water rates be further adjusted. This brought up a discussion of the Supreme court's recent ruling that the state public utilities commission had jurisdiction over all utilities owned or operated by municipalities.

"This matter ought to go to a subcommittee to be taken up with the state commission," said Ald. H. D. Capitain.

"Are not municipally owned utilities exempt from the commission's jurisdiction?" asked Ald. W. F. Lippa.

"The Supreme court said not," declared Ald. McCormick.

Consolidation of Departments.

The committee had a copy of a letter Health Commissioner Robertson sent to the mayor recommending the abolition of the department of smoke inspection and the city physician's department. He said these ought to be consolidated with the health department, also the ambulance service of the police department.

Most of the matters discussed by the committee were referred to the recently created committee on efficiency, economy, and rehabilitation.

WIFE EARNS $60 A WEEK, SO JUDGE CUTS HER ALIMONY IN HALF

MRS. CHARLOTTE HERRING, 1045 West Twelfth street, lost $10 a week temporary alimony from Dr. William H. Herring, dentist at 765 Oakwood boulevard, yesterday which Judge Brothers in the Circuit court cut in half the allowance of $20 a week previously made to her. Dr. Herring, who is being sued for separate maintenance on charges of cruelty, charged that Mrs. Herring had been guilty of misconduct and therefore was not entitled to alimony.

Judge Brothers, however, ruled that it was not clearly shown that Mrs. Herring had been guilty of misconduct with other men, but reduced the allowance when it was shown that she was receiving $60 a week as a violinist.

The dentist declared that on two occasions he had found "other men" in his home, the last time on the date of their separation, Jan. 26 last.

"I spoke to my wife and she ordered me out of the house," said Dr. Herring. "When I asked the man what he was doing there he said he was there on business. I didn't pursue the inquiry any further—he was a bigger man than I."

"TIZ" GLADDENS SORE, TIRED FEET

No puffed-up, burning, tender, aching feet—no corns or callouses.

"Tiz" makes sore, burning, tired feet fairly dance with delight. Away go the aches and pains, the corns, callouses, blisters, bunions and chilblains.

"Tiz" draws out the acids and poisons that puff up your feet. No matter how hard you work, how long you dance, how far you walk or how long you remain on your feet, "Tiz" brings restful foot comfort. "Tiz" is magical, grand, wonderful for tired, aching, swollen, smarting feet. Ah! how comfortable, how happy you feel. Your feet just tingle for joy; shoes never hurt or seem tight.

Get a 25 cent box of "Tiz" now from any druggist or department store. End foot torture forever—wear smaller shoes, keep your feet fresh, sweet and happy. Just think! a whole year's foot comfort for only 25 cents.

Walter Luther Dodge Co.
New York

OUR EGYPT PUTS CONGRESS BILL IN SARCOPHAGUS

Springfield, Ill., May 9.—[Special]—Southern Illinois now raises enough objection to a congressional reapportionment that it threatens seriously the passage of the redistricting bill agreed to substantially by the northern Illinois and Cook county political leaders.

Egypt will not stand for a congressional bill unless a judicial reapportionment can be made at this session of the legislature. There is no chance that an agreement can be reached on a judicial bill, and the prospects are dwindling, therefore, that a congressional bill can be passed.

MORE "DOLLS OF ALL NATIONS."

More good things for the children: with next Sunday's CHICAGO TRIBUNE four more "Dolls of All Nations"—in colors—will be given FREE. The new group includes a Spanish doll, a Dutch doll, a Canadian doll, and a Serbian doll. Get these dolls with next Sunday's TRIBUNE and entertain the children.

BEACHEY & LAWLOR

Jameson Light-Weight

$5

THIS lightweight felt hat represents the utmost in comfort as well as quality—highly suitable for this time of the year.

Others $6, $7, $8 and up

BEACHEY & LAWLOR
CLOTHIERS : HATTERS : FURNISHERS
DEARBORN AND MONROE STS.

Drink Coca-Cola

DELICIOUS and REFRESHING

You can't think of "delicious" or "refreshing" without thinking of Coca-Cola.

You can't drink Coca-Cola without being delighted and refreshed.

The taste is the test of Coca-Cola quality—so clearly distinguishes it from imitations that you cannot be deceived.

Demand the genuine by full name — nicknames encourage substitution.

THE COCA-COLA CO.
ATLANTA, GA.

Sold Everywhere

Caruso *and the* Victrola

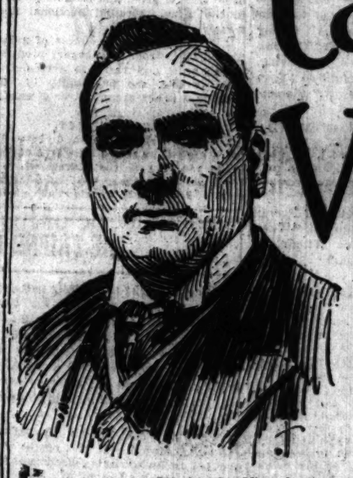

Caruso Sings Only for the Victrola

Caruso, the most brilliant star in the world of the opera, may be heard in person at Medinah Temple Sunday afternoon, May 11th.

Following are a few of the many life-like Victor Records which enable you to hear Caruso sing in your own home:

Africana—O Paradiso (Oh, Paradise)	Meyerbeer	88054	$3.00
Aida—Celeste Aida (Heavenly Aida)	Verdi	88127	3.00
Boheme—Racconto di Rodolpho che gelida manina (Rudolph's Narrative)		88002	3.00
Canta pe' me (Neapolitan Song)	Bovio-de Curtis	87092	2.00
Cavalleria Rusticana—Siciliana (harp accompaniment)	Mascagni	87072	2.00
Cid, Le—O souverain, o juge, o pere!	In French Massenet	88554	3.00
Don Pasquale—Serenata—Com 'e gentil (Soft Beams the Light)	Donizetti	85048	3.00
Elisir d'amore—Una furtiva lagrima (A Furtive Tear) Act II.	Donizetti	88339	3.00
Faust—Salut demeure (All Hail, Thou Dwelling!) In French	Gounod	88003	3.00
Favorita—Spirto gentil (Spirit So Fair)	Donizetti	88004	3.00
Huguenots—Piu bianca—Romanza (Fairer Than a Lily)	Meyerbeer	88210	3.00
Mamma mia che vo'sape (Neapolitan Song)	Nutile	88206	3.00
Manon—Il sogno (The Dream)	Massenet	81031	3.00
Martha—M'appari (Like a Dream)	Flotow	88001	3.00
O sole mio (My Sunshine)	Capurro-di Capua	87243	2.00
Pagliacci—Vesti la giubba (On with the Play)	Leoncavallo	88061	3.00
Pourquoi? (Tell Me Why?) In French	Heine-Tschaikowsky	87271	2.00
Pour un baiser (For a Kiss) In French	Tosti	87042	2.00
Queen of Sheba—Magiche note (Magic Tones!)	Goldmark	87041	2.00
Rigoletto—La donna e mobile (Woman Is Fickle)	Verdi	87017	2.00
Tosca—E lucevan le stelle (The Stars Are Shining)	Puccini	87044	2.00
Tosca—Recondita armonia (Strange Harmony)	Puccini	87043	2.00
Valse Lente—Adorables Tourments (Love's Teasing) In French	Bartholemy	88115	3.00

Telephone your record orders

Lyon & Healy

Everything Known in Music
Wabash Avenue at Jackson
Telephone Wabash 7900

428

7¢ LA RESTA

A full 7c worth of cigar satisfaction.

For sale everywhere.

Recommended by

The Judge Says—Try One Today

Grammes & Elson, Distributors
San Telmo Cigar Mfg. Co. Makers
DETROIT - MICHIGAN

We've got to pay for the vast war materials we didn't use. We ought to be glad to pay for them because they saved thousands of priceless American lives. Buy your limit of bonds of the VICTORY Loan.

Our BOND DEPARTMENT will enter your subscription on cash or time payment basis.

THE NORTHERN TRUST CO. BANK

Capital and Surplus $5,000,000

N. W. Corner La Salle and Monroe Streets

CARSON PIRIE SCOTT & CO

Boys' Suits at $18.75

Of Blue Serge and Fancy Mixtures

New suits — good suits.

The result of a careful selection and testing of materials, the result of our own specifications and orders entrusted to the best makers of boys' clothing in America.

So here are blue serge suits, especially ready for those choosing clothes for graduation and other occasions.

And here are boys' suits of fancy mixtures that offer the best possible value.

Sizes in boys' blue serge suits from 8 to 18 years at $18.75.

Sizes in boys' suits of gray, green and brown mixtures, 7 to 18 years (some with two pairs of knickerbockers), at $18.75.

Boys' Blouses and Shirts at $1.15

A very pleasing assortment of fancy striped patterns in Japanese cotton crepes—blouses and shirts with collars attached. Sizes: Blouses, 6 to 16 years; shirts, 12 to 14-inch neckbands.

Second Floor, South.

YOU FIND ALL THE NEWS AND ALL THE DESIRABLE ADVERTISING IN THE CHICAGO TRIBUNE.

The Chicago Tribune.

THE WORLD'S GREATEST NEWSPAPER

FOUNDED JUNE 10, 1847

ENTERED AS SECOND CLASS MATTER JUNE 8, 1908, AT THE POSTOFFICE AT CHICAGO, ILL., UNDER ACT OF MARCH 3, 1879.

All unsolicited articles, manuscripts, letters and pictures sent to "The Tribune" are sent at the owner's risk, and the Tribune company expressly repudiates any liability or responsibility for their safe custody or return.

SATURDAY, MAY 10, 1919.

"Our Country! In her intercourse with foreign nations may she always be in the right; but our country, right or wrong."
—Stephen Decatur.

THE TRIBUNE'S PLATFORM FOR CHICAGO

1—South shore—south park plan.
2—Modernize Chicago water department.
3—Extend the Chicago plan—completion of the Twelfth street project and Michigan avenue link—development of Ogden avenue extension, etc.
4—Complete railroad terminals under way and develop other new terminals.
5—Build boulevards along the drainage canals and connect them with the park system.
6—Lessen the Smoke Horror.

THE BUSINESS OUTLOOK.

In a transition period such as the present the stimulation of industrial prosperity is of the utmost importance. If business is prosperous and expanding we need have little fear of the problems of reconstruction, but a period of depression would certainly produce widespread labor disturbances, coupled, doubtless, with a menacing growth of radicalism. Unemployment is bad enough in ordinary times, but coming in the wake of the war its evil effect would be enormously intensified.

One important method of promoting general prosperity is to stimulate certain basic industries, such as coal mining and steel production. If the mines and steel mills are kept running to capacity the effect is soon felt on business as a whole. We thus start the wheels of industry turning, and having once started they presently gather momentum of their own.

We must, therefore, regard it as unfortunate that the railroad administration, as a result of its controversies with the industrial board and the steel manufacturers, has not yet placed its contracts for steel. Not only are the railroads the largest purchasers of steel in this country but the fact that they are holding back in the hope of getting lower prices influences other purchasers to do likewise. There is a consequent depression in steel manufacture which reacts on coal mining and hundreds of other industries.

Director General Hines, from the standpoint of the operating executive, may be entirely justified in trying to get steel at the lowest possible price. His criticism of the industrial board may be based on a more practical and intimate knowledge of the cost of steel production than that possessed by the board. But the broad fact remains that for two or three months steel production has been hindered and delayed by the failure to reach an agreement. This delay, of course, must be accompanied by a delay in making railroad repairs and extensions.

Mr. Peek, the chairman of the industrial board, predicts that other evils will follow. He says that Mr. Hines' policy is likely either to create a market in which only the most powerful and efficient producers can survive, to reduce the wages of labor throughout the iron and steel industries, or to increase prices to the general public. We think any one of these results would be undesirable, and we can imagine Mr. Hines is not so much concerned with the general or national aspect of his policy as with buying steel at the lowest possible price. His business is that of a railroad administrator not a statesman.

The larger view, however, ought to be represented, and represented by some one with authority to act. In the present circumstances it appears that only the president has the authority to act as arbiter, and the latest reports are that he has thrown his support to Mr. Hines with the result that the industrial board has resigned.

In so far as the work of the industrial board tended to stabilize prices on a fair basis it performed a genuine service to the country. Nothing could tend to depress business more than the fear that prices may undergo a rapid decline; no business man certainly would think of undertaking a new enterprise if he felt that any day the bottom might drop out of the market. We can much better afford to pay industry a good profit and then take it away in taxes than to destroy initiative by artificially creating price levels that are too low.

There is, moreover, the question of labor. The labor leaders insist they will not consent to any reduction in present wage scales. Now as long as food commodities and other necessities remain at their present level there is ample justification for their attitude. We feel also that high wages are in general indicative of and productive of prosperity. But if the manufacturers must market their goods on a declining market they will be compelled to cut wages or to curtail production.

It is true that values are everywhere inflated. There must be a certain degree of deflation before business can settle to a normal and stable basis. But it would be unfortunate to hasten that process unduly.

Most business men are not pessimistic. It is pointed out that there is a great scarcity of goods, due to curtailed production during the war, and this scarcity creates a demand which in turn will keep the factories busy. It is also noted that the stock market has already discounted the possibility of future declines in dividends. Finally, it is recalled that an active fear existed there would be a collapse of industry after the civil war, whereas none occurred.

CHINA AND JAPAN.

The Lord helps them that help themselves. The Japanese helped themselves to Shantung. The Chinese called for help, lacking power to help themselves.

So far as calling for help is concerned, this should have been as good a time as any. It has been a season of tall talk about everlasting peace and disarmament and universal justice. Perhaps China can take some comfort out of the sermons that have been preached on international fellowship. It has been a pretty prospect, but in the shadow of the peace conference international amity hasn't worked out well. The tortoise doesn't always win the race. The early bird continues to be measurably successful in getting the worm.

China may walk out of the conference and refuse to sign. But Japan will get Shantung. Not much? Why, a concession in Shantung, which may at some future date be revoked by a plebiscite, because no provision is made for future readjustment.

Those of us who are given to the last word in international altruism may reflect admiringly upon the whole-heartedness of China in finally accepting the Japanese claim out of a regard for the sanctity of the league of nations covenant and because China wishes above all things to be amenable to the code of new international morality; but, just the same, China does not view the loss of Shantung with satisfaction, and would not have suffered the loss had the nation been ready.

LAST CALL: INVEST IN THE V.

Take bonds today if you have none; take more if you have some. In the years to come it will be a pleasurable comfort to know you have them; if you have them not, a sting of remorse that you failed to participate in the last patriotic achievement of a victorious nation.

Today Chicago will be in an uproar of enthusiasm. You must be a part of the celebration. If the voices of thousands, the clamor of processions, the booming of guns, and the blare of trumpets do not arouse in you the desire to be one of a happy and victorious citizenry, it will be because you probably have no moral investment in the nation anyhow. Perhaps you may not be able to take more bonds. Then see that your enthusiasm is joined to that of the throng and that your eagerness for American victory makes some one else take bonds.

It is the last day of the last huge operation undertaken by a unanimous public in support of a popular war for the safety of popular institutions. Failure to be a part of it is failure to morally support it. Eagerness to participate measures your confidence in the government of the United States, which is the only institution that can guarantee your life and liberty as you now live.

Your bond will enable the government to discharge its obligations. It will enable industry to get under way on a strong footing. It will give you capital earning a greater and safer return than you could otherwise discover. Within a short time it will give you back your capital with a lesson in sound investment.

There are dozens of good reasons. Any one of them is sound financially. But the greatest reason is that the government which is of you and by you and for you asks you to go the limit that it may not depart from the good esteem in which it always has been held in the councils of men everywhere.

ALLIANCES AND RESPONSIBILITIES.

The editor of Figaro after an interview with Premier Clemenceau on the subject of the peace terms remarks that France is weighing well the immense advantage she will gain from collaboration with Great Britain and the United States, and he adds that it is better than a good peace because it is an alliance with the two most powerful nations of the world.

We hope the American people will follow the example of the French and weigh well the consequences of the collaboration we are about to engage in, especially if, as the editor of the Figaro has evidently learned or inferred from Clemenceau, we are to enter an alliance with France and Great Britain.

Such an alliance, whether involved in a league of nations or not, seems to be more than probable. It may be a most desirable and profitable relation. It may be an imperatively necessary one. It has more to commend it sentimentally and perhaps materially than any other possible.

Nevertheless, the quicker we know its conditions and begin to weigh them well the better. We may be certain that we cannot enter into any alliance with France, Great Britain, or any other power without assuming responsibilities and placing ourselves in a position to fulfill them. Whatever the peace that is now in the making, it will contain plenty of explosive. Nations that have lost territory by it will begin to plan how to redeem it. Nations that have been disappointed will prepare for a new trial. If we enter into alliances or collaborations with the powers which made this peace we shall be called upon to help them keep it.

That does not mean a navy headed toward the fourth place, as ours was before the world war. It does not mean a mobile army of 31,000 men within the continental boundaries of the United States, fewer than 300 field guns, six airplanes, and no machine guns, which, with the scattered garrisons of the islands, was our military strength before the outbreak of the great war.

It means a greater navy and a modern army on a modern scale.

Today, as after all our wars, we are rapidly getting rid of the forces we created to fight. If we are to make a European alliance, if we are to help support a league of nations, we shall have to stop that. We shall have to keep a modern army, not a constabulary. We shall have to build up a balanced navy.

We need this for our own defense, but we have shirked that need and might do it again. If we are to ally ourselves with France and England we shall have no chance to shirk. Our allies will see that we are ready to pay our shot.

Editorial of the Day

THEY WHO "HOLD NO BRIEFS."

[New York Evening Post.]

Parties and movements nowadays are composed of men and women who do not believe in the particular party or movement, but— The League of Nations is assailed by senators who are not opposed to a League of Nations, but— Prohibition is justified by men who would not deny their fellow men the right to partake in moderation, but— The Soviets are eagerly embraced by people who are not Soviet-arians, but— In this wilderness of negations with a string attached, the heart that longs for concrete truth cannot but cry out, "O, for a convinced opponent of the League of Nations, for an out-and-out foe of liquor, for a real Bolshevik!" You pick out the man who sympathizes with the Soviets, who works for the Soviets, who apologizes for the Soviets' peccadilloes and exuberances, and you find he is not a Bolshevist after all; he only recognizes that you "have to hand it" to Lenine. From the papers one gathers that even in Russia there are very few Bolshevists, but chiefly bourgeois, Mensheviki, Right Social Revolutionists, and Left Social Revolutionists who have recognised that you have to hand it to Lenine. One suspects that if one cross-examined Lenine in person, he would say, "I am not a Bolshevist, but you have to hand it to me."

HAD A PERSONAL INTEREST.

There is an interesting case in an eastern city where a telephone girl gave a subscriber the number he called for. It perhaps should be added that the telephone girl was arranging to elope with the subscriber, and he was calling to see about trains.—Kansas City Star.

A LINE O' TYPE OR TWO.

"Fay ce que vouldras."

CASABIANCA.

Preezy stood on the burning deck,
Issuing peace terms by the peck.
With 14 points he started out—
He'll get dizzy doing the right-about.

RIQUARIUS.

SUCH German comments on the treaty as have been published make pleasant reading. And when we read of the six delegates "deathly pale, with beads of perspiration on their foreheads, lighting cigars to hide their emotion," we may feel that the Lusitania is in some small measure avenged.

IF the Germans do not like to be reminded that "they that take the sword shall perish with the sword," they may reflect, with Cervantes, that "many go out for wool, and come home shorn themselves."

Emerson Must Have Had a Time of It.

Sir: P. D. S. hasn't proved his case, because nobody could read Carlyle's handwriting. When a letter from Tom (at college) was received his father would open it with due ceremony, adjust his specs, gaze at the epistle from various angles, sigh, and remark to his good wife: "Weel, mither, it's nae use tryin'; Tam's writin's as bad as ever; so we maun jist pit this one wi' the ithers and Tam can read them a' tae us when he cams hame."

M. C. D.

WE shall miss the 4-minute men, the speakers between acts at theaters and courses at restaurants. They contributed quite as much to the gayety of the nation as to the sale of its bonds. Patricia Collinge reports that one speaker, in an upstairs inn, t'other evening, rebuked his audience in part as follows: "Don't stand there with your arms folded, holding your hands behind your back!"

THERE IS NOTHING LIKE BEING PROPERLY CHAPERONED.

[From the San Luis Obispo Telegram.]

Herman H. Hodges, who graduated in the class of 1918 at the California Polytechnic School, was in town and out at the School today. He was accompanied by his father, mother, and wife. The party were on a wedding trip.

"HAVE you an eye for color?" queries a Boul Mich clothier. "Then our new spring clothes of deep rich mixtures will surely tickle your palate."

A COOKSHIRE LAD.

V.

Two years ago when it was May,
And venders on the street
Sold daffodils all golden gay,
Then Bessie was my sweet.

She kissed me when I went to war,
And cried till nearly blind,
While Tim my cousin raged and swore
He would not stay behind.

Now Tim and Bess are man and wife
This May, it is a year:
I, who have measured death and life,
Must find another dear.

DOBOR.

BECAUSE "the book (not fiction) most in demand in February was 'The Education of Henry Adams,'" the Minneapolis Journal is encouraged to believe that the reading public is "not so low-brow after all." But lay not that f. u. to your soul. "The Education of Henry Adams" merely happens to be one of those books which "the passionate few" insist, all at one time, on having. The title helped. Had it been, as it might well have been, "Henry Adams, an Autobiography," the sale would not have been so large.

THEY COME BACK TO THE HARDWARE STORE IN AN EGG CASE.

[From the Page, N. D., Record.]

Bring your shoes which need repairing to the barber shop and they will go to Fargo in the laundry basket.

SO many garages were observed south of Evanston that one of the motoring party inquired, "What place is this?" "Why," replied Mrs. Wilbur N., just like that, "this is Garages Park."

Wisdom from Laputa.

Sir: In view of the luxury tax that we want to get rid of, the loss of revenue when the country turns Mohammedan on July 1, and the necessity of paying the war debt, the following suggestions brought from the Academy of Laputa by Capt. Lemuel Gulliver should be brought to the attention of Congress:

"I heard a very warm debate between two professors, about the most commodious and effectual ways and means of raising money without grieving the subject. The first affirmed the justest method would be to lay a tax upon vices and folly, and the sum fixed upon every man to be rated after the fairest manner by a jury of his neighbours. The second was of an opinion directly contrary, to tax those qualities of body and mind for which men chiefly value themselves, the rate to be more or less according to the degrees of excelling, the decision whereof should be left entirely to their own breast. The highest tax was upon men who are the greatest favourites of the other sex, and the assessments according to the number and natures of the favours they have received, for which they are allowed to be their own vouchers. Wit, valour, and politeness were likewise to be largely taxed and collected in the same manner, by every person giving his own word for the quantum of what he possessed. But as to honour, justice, wisdom, and learning, they should not be taxed at all, because they are qualifications of so singular a kind that no man will either allow them in his neighbour, or value them in himself.

"The women were proposed to be taxed according to their beauty and skill in dressing, wherein they had the same privilege with the men, to be determined by their own judgment. But constancy, charity, good sense, and good nature were not rated, because they would not bear the charge of collecting."

PDSTRIAN.

APROPOS of the criticism of a certain contrib, "Did you ever hear the Second Rhapsody played in 32 notes?" inquires Matthew. If you mean Brahms' Second, no. If you mean Liszt's, we'd prefer to.

A USE FOR WIDOWED SAUCERS.

[From the Sioux Falls Argus-Leader.]

Old country people pulled out the stray feather beds and put saucers under the legs of the beds about 4:30 this morning, when the first heavy electrical storm of the season came.

SPEAKING of bereaved saucers, at the Kirby hotel in Muncie, reports Gris, bouillon cups that have lost a handle are transferred from the dining-room to the lunch counter, where they serve as coffee cups.

THE INEXACT SCIENCE.

Dedicated to Jane Eddington.

Cooks, for all some look such slovens,
Know the temper of their ovens;
Have a knack to baste and turn
So the squab will never burn;
Steal a peep so silly that
Little cakes do not fall flat.
Cook, compared with such as thee,
Poets are most slatternly;
Squibs we thought divinely turned
Prove half baked or badly burned;
Poems we looked fondly at
Fall so absolutely flat.

PAN.

A NUMBER of buglers have called our laggard attention to the statement in the Trib that "one marine had a bugle and played the Star Spangled Banner."

NO END FUNNY.

Sir: Ain't it funny? Woodrow holding the world in his hands simply because Charley Hughes wouldn't say "Hello, Hiram!" to Johnson of California.

S. S.

ACCORDING to the Racine Times-Call, the Rev. Mr. McCarrell preached on "The Doom of Satin." This may interest your decidedly better half.

SAFE AND SANE.

Sir: Just received an application from a man seventy years old in which he says, "I do not smoke, chew, drink, or gambol."

P. W. M.

THE Deluge is apparently at pause. The dove has returned from the fourth hole with a sprig of green in its bill. Fore!

B. L. T.

How to Keep Well. By Dr. W. A. Evans.

Questions pertinent to hygiene, sanitation, and prevention of disease, if matters of general interest, will be answered in this column. Where space will not permit, or the subject is not suitable, letters will be personally answered, subject to proper limitations and where a stamped, addressed envelope is inclosed. Dr. Evans will not make diagnoses or prescribe for individual diseases. Requests for such service cannot be answered.

[Copyright: 1919: By Dr. W. A. Evans.]

METHOD OF TESTING SUGAR TOLERANCE.

THERE is some controversy as to just which internal organs handle starches and sugars. Digestion of starch is started in the mouth and finished in the small intestine. It is converted into sugar. Ordinary sugar is absorbed unchanged. The absorbed sugar is acted upon by the liver, the muscles, the pancreas, and the kidneys.

Just what is done by each organ we can leave the scientists to work over. What we are interested in knowing is how much sugar and starch can we eat with safety? How can we tell when we are being harmed by sugar and starch and how can we measure our capacity for these foods?

The blood always contains sugar. At one end of the line sugar is always being poured into the blood and at the other it is always being burned out of it. If the proportion is proper the sugar is burned into carbonic acid gas and water and thrown off by the lungs. If the proportion becomes excessive the overflow appears in the urine as sugar.

The normal proportion in the blood is 0.35 parts per 1,000. Sugar in the urine means that the proportion of sugar in the blood has passed that point considerably. If a healthy normal man of average size be given 200 grams, nearly 7 ounces, of sugar on an empty stomach he will develop sugar in the urine. He will have a temporary diabetes.

The method of giving the test is as follows: One hundred grams of sugar (a little more than 3 ounces) is given on an empty stomach or two hours after a light meal. If the man has a markedly decreased sugar capacity sugar will appear in his urine in one hour, it will be at its maximum two to three hours after the meals, and it will be found present for as long as eight hours. Any ordinary test for sugar in the urine can be employed.

It will be noted that testing the sugar capacity is a very easy matter, can be done by any physician, can even be done by a layman with a little experience in laboratory work.

For testing the capacity of the liver the use of sugar from honey is very much better. One hundred grams, or 3 1-3 ounces of levulose or honey sugar is given on an empty stomach. The urine is tested for levulose. Testing for this sugar is more difficult. In 90 per cent of the cases where 3 ounces of levulose is given and levulose appears in the urine, there is functional liver trouble.

If 40 grams (or 1 1-3 ounces of galactose, derived from milk sugar) produces galactosuria and there is evidence of liver trouble, the probability is that there is a grave organic liver disease.

REGULATE DIET.

J. K. H. writes: "Can diabetes be cured and where would I go to be cured? Could you give me the address where I could get some bread that contains no sugar? I have been in this condition for about twelve months. I crave water all the time and when I drink it it makes me sick."

REPLY.

Diabetes can be cured in the sense that its symptoms can be made to disappear and stay away so long as proper habits are followed. The treatment consists in regulation of the diet. Put yourself in the hands of some one experienced in treating diabetes and follow his directions. There are many diabetic breads and flours on the market. The best of them are made from soya beans or from milk. Have your grocer order for you if he does not carry it in stock.

DON'T BE A HERMIT.

A. F. writes: "I am 28 years old. About once a year for the last eight years I have had one to three convulsive fainting spells in about a month, then none again for another year, during which time I would feel quite well. After an attack I would take bromide for a time, but then after a time I would stop it, as I have heard bromide is injurious.

"1. If this is epilepsy, can it be cured?

"2. Is taking bromide injurious to the health. It seems to make my complexion 'pimply'; can that be avoided?

"3. Is it advisable for me to go out alone when not taking bromide? So far the attacks have come on at home, but I daresay this is accidental.

"4. Is there any other treatment but bromide? Is there a sanitarium in this country which treats and cures, not merely confines, epileptics?"

REPLY.

You have epilepsy. There are many cures for this disease, but none satisfy as many as half the people who take them. The best treatment is that given in the epileptic colonies of which there are many. The continuous use of bromide is moderately injurious. You will make a mistake if you remain at home. Mingle with people. Carry on your work. Live a hygienic life socially, mentally and physically.

ON MILK ALONE

Mrs. W. F. writes: "Can you give me a diet for a strong, healthy boy 6 months old? He is hunky enough to be heard a block when he yells. His mother is young and weakly, but still nurses him when I know she has almost nothing. I have read your diet for babies, but having no children of my own did not pay the attention to it I should have done otherwise. We have been giving him cereals and vegetables now for about a week, but he is not satisfied and seems always to be wanting something else, and I think we do not give him enough to eat. He is very bright and is like a child 9 or 10 months old."

REPLY.

A child 6 months old should live practically exclusively on milk. The best milk for him is breast milk. Keep that up until September if possible. If necessary add pasteurized or boiled cow's milk. At first dilute the cow's milk with an equal quantity of water or oatmeal gruel. Later increase the proportion of milk to gruel to four to one. He should not have more than five feedings a day. Give him some fruit juice. Let him gnaw a piece of hard bread or hard crackers.

THE FRIEND OF THE SOLDIER.

The Friend of the Soldier will cooperate with the war risk insurance bureau of the treasury department, 1307 Stock Exchange building, Chicago, and with the committee of the Chicago Bar association on legal assistance to soldiers and sailors, 105 West Monroe street.

Address inquiries to Friend of the Soldier, "Chicago Tribune." Answers to as many as possible will be published in this department. To insure a personal reply an addressed and stamped envelope should be inclosed.

No attention will be paid to anonymous letters.

HOMESTEAD LANDS TO SOLDIERS

Chicago, May 7.—[Friend of the Soldier.]—I am an honorably discharged soldier, and am writing to ask where I should apply for homestead on those lands the government is giving. I do not think I would like any that had to be irrigated. I have been told that there was a grazing homestead act which provided some land to soldiers. Does the time in the service count on the term for which the land is let to a man? I just want to know if it is possible to get what I want and where to write for it.

HARLEY M.

By virtue of the act of Feb. 25, 1919, any person who served for not less than ninety days in the army of the United States during the present war, and who makes a homestead entry, is entitled to have the term of service [not exceeding two years] deducted from the three years' residence and cultivation required in connection with a homestead entry.

Apply for particulars to the commissioner of the general land office, department of the interior, Washington, D. C.

ANSWERS.

H. Swanson—Company H of the 32d engineers has been cited for convoy, but the rest of the unit has not. Present location is Chateauroux, France.

Mrs. Anna Wikieski—Company 62 of the transportation corps has not been ordered home yet.

Mrs. E. H., Reedsburg, Wis.—It is uncertain just how long the men will be held in the army of occupation. The 6th division was among the organizations which were more recently assigned to those forces. If your son was accepted for the duration of the war only he will not, according to the present regulations, be held for more than four months after the peace treaty is signed. Where there is sickness in a soldier's family which is of such a critical nature as will require the soldier's presence, or where there is distress in the man's family which cannot be relieved by the allotments made under the war risk insurance act, his discharge may be requested. In either case the request must be accompanied by good and convincing testimony, preferably an affidavit by a minister, physician, or notary public, that the sickness or distress really exists.

The request and supporting statements should be sent direct to Gen. Pershing: U. S. Army headquarters, Chaumont, France.

Mrs. A. D. Williams, South Haven, Mich.—The 29th engineers does not belong to any division, but is attached to general headquarters, except the unit headquarters and Companies B, C, D, E, and F. The postoffice handling the mail for this unit is No. 716.

Clara Worthington—Company 871, transportation corps, is in St. Nazaire, a port of embarkation, but they have not been assigned convoy. The 150th engineers' transportation corps was formerly Company M, 116th engineers. Their present location is Le Mans, but no orders have been given them for homecoming.

A. E. King—The national war work council of the Y. M. C. A. states that after a soldier deposits money to be sent to this side about eight weeks must elapse before the money reaches the person to whom it is sent. If you have allowed the proper length of time for this money to reach you, complain of the nonreceipt of it to the headquarters, national war work council of the Y. M. C. A., 347 Madison street, New York City.

Clayton McGuire, Walworth, Wis.—It will be necessary for you to give us the number of the unit to which the unit is attached before we can tell you anything about the soldier's return.

T. Richardson—No sailing orders have been announced for the 53d guard company in France.

Harry Karpin—The 333d infantry is on the water now and is scheduled to arrive on the transport Von Steuben, May 14.

Tom Woodward—Headquarters of base section 6 is in Marseilles, France. It has not been given homecoming orders.

Dale Hoffman—The 7th sanitary squad is in Pranthey, France. Mail sent to that unit should be sent via A. P. O. 712. No mention has been made about the probable time of its return.

Jennie Hamlin—Service company 38 of the signal corps is in London, England. We do not know when they will be home nor on which boat they will sail. Plans for the return of this unit have not been made.

G. H. Barry, What Cheer, Iowa—The 7th field artillery regiment and the 7th field artillery brigade are not the same organizations. An artillery brigade is divided into three artillery regiments and a trench mortar battery. The 7th regiment of field artillery is in the army of occupation with the 1st division.

C. A.—The notice you saw about the Liberty bonds was an advertisement and not a war department order.

Charles Gunther—Company E, 21st engineers, is not in any division. Present location is Commercy, where they are engaged in supply work. The regiment has not been ordered home yet.

Mrs. Mary McN.—Sailing orders have not been issued to either the depot service company 61 of the army service corps or supply company of the embarkation center.

Charles Woods, Wiota, Ia.—Headquarters company of the 307th ammunition train arrived in New York May 6 on the transport Black Arrow.

Herbert Schaffenacker, Mount Pulaski, Ill.—The 106th engineers have not been cited for early homecoming.

L. Bailey, Hurley, Wis.—Company D, 32d engineers, is stationed in La Traverserie at the latest report and has not been mentioned for return yet.

Mrs. R. Muscovits—The 3d division is not expected home for several months, as this is a regular army division in the army of occupation. The latest reported location of the headquarters is Andernach, Germany.

E. C. Price—The 309th motor supply train is in the service of supplies in Marseilles, France. No mention has been made of the probable time of the return of this unit.

John L. McAllister, Laporte, Ind.—Send for your bonus to the naval bureau of supplies and accounts, Washington, D. C. Inclose your original discharge paper or have a copy made of it by the proper authorities.

STRIKE NERVES

[From Punch, London (Copyright).]

Shocking experience in Oxford street of James Simpkins, Esq., employer of labor.

FRIEND OF THE PEOPLE

Letters for this department must be signed with names and addresses of the writers.

CHARLES STREET PARKWAYS CLEANED.

Chicago, April 23.—[To the Friend of the People.]—Charles street from Ninety-ninth street south to One Hundred and Third is unsightly. It has been used as a rubbish dump; old bed springs, tin cans, buckets, baby carriages and everything to make the parkway look like a dumping ground have been thrown there.

Can this eyesore not be cleaned up and kept clean? MRS. HELEN WITTS.

[Editor's Note—The above is an exact copy of the letter received by this department from Mrs. Witts and it will be noted that there is no reference to any person or persons or to backyards.]

The rubbish complained of was the result of spring cleaning. It has been cleaned up.

F. S. MITCHELL,
Superintendent of Streets.

ALLEY HAS BEEN CLEANED.

Chicago, May 5.—[To the Friend of the People.]—The alley running south from Sunnyside avenue between Kimball avenue and Bernard street is in a deplorable condition. Ashes on both sides of the alley are piled as high as the fences. Aren't the taxpayers in that locality entitled to a little consideration? When may we expect the alley to be cleaned? A. F. T.

Ashes and cans have been removed and regular service will be given in the future.

F. S. MITCHELL, Supt. of Streets.

DEPENDS ON HOW DIVORCE WAS OBTAINED.

La Salle, Ill., May 4.—[To the Legal Friend of the People.]—I was married in the state of Indiana in April, 1916, to a woman who had been divorced less than a month before in the same town. Was it a legal marriage? A. B. C.

If the divorce was obtained on publication service, a marriage within two years would be unlawful.

TRIBUNE LAW DEPARTMENT.

INSURANCE OF CASH IN POCKET.

Kankakee, Ill., April 28.—[To the Friend of the Insured.]—Kindly inform me if a person can insure the amount of money you lug around in your pocket every day, say $100 in paper. J. C. B.

If you mean to insure cash in your pocket against losing it, companies do not cover that hazard. You can insure cash in your pocket against holdups in connection with residence burglary policy by paying additional premium of 33 cents per $100. An ordinary residence burglary policy can be attached without charge covering against the holdup risk, paying 40 cents of $25 on a $500 policy, or $50 on a $1,000 policy. Additional amounts can be covered at an extra premium.

THE FRIEND OF THE PEOPLE.

CANNOT RAISE RENT.

Chicago, May 4.—[To the Legal Friend of the People.]—I have lived in my apartment about six and one half years. I had a lease which expired Sept. 1, since then the owner has not required a lease.

1. Does that lease automatically renew itself?

2. If so is it binding upon both parties?

One Sunday about six weeks ago the owner came to my apartment and, in the presence of two witnesses, told me he would raise my rent this spring, because I am a widow. The amount I now pay is the same as stated in the lease. At that time he gave me a typed notice saying my rent would be raised June 1.

3. Can he do this?

4. Can he compel us to move if we will not pay the increase, but just the former amount?

ESTHER.

1. Yes.
2. Yes.
3. Not if your renewal term has not expired.
4. No.

TRIBUNE LAW DEPARTMENT.

PROPERTY IN JOINT TENANCY.

Chicago, May 6.—[To the Legal Friend of the People.]—I own a farm in Iowa. I desire to hold title in such a way that upon the death of either myself or my wife title will automatically vest in the survivor, without probating the estate.

1. Will a joint tenancy accomplish this?
2. Will a deed to myself and wife accomplish this, unless the deed expressly states it to be a joint tenancy?
3. Are there any objectionable features to holding land in joint tenancy?

J. S.

1. Yes.
2. No. Convey to a third person to have him convey back to you and your wife to hold "not as tenants in common but as joint tenants."
3. In general, no.

TRIBUNE LAW DEPARTMENT.

VOICE OF THE PEOPLE

As but limited space can be given letters in this department, writers must confine themselves to 200 or 300 words. Unless they give us their full names and addresses their letters will not be considered. No manuscript will be returned unless the writer sends postage for that purpose.

A BRITISHER'S SOLUTION OF THE IRISH PROBLEM.

Chicago, May 3.—[Editor of The Tribune.]—In your issue today you recall how a man who refused to uncover while the national anthem was being played was deliberately shot by a sailor.

You also recalled how two American public men when in Dublin harangued the people and incited them to form an Irish republic. These people refuse to uncover when the British national anthem is being played, and deliberately spit at and jeer the national flag when unfurled. Sauce for the goose should be sauce for the gander.

If an American citizen can be legally shot for disloyalty, 2,000,000 Irish Sinn Feiners should be similarly treated. Certain sections of the American republic have a sneaking affection for the Sinn Fein traitors. The tyrants of Ireland are her religious teachers and politicians.

If President Wilson would encourage England to disfranchise Ireland for ten years and to establish national nonsectarian schools throughout the country Irish unrest and disloyalty would disappear and the lion would be found lying down with the lamb. FAIR PLAY.

HEADLINE ENGLISH.

Chicago, May 9.—[Editor of The Tribune.]—I have looked in vain for an explanation of what has seemed to me and to the many with whom I have discussed it a curious turn to our language dating from the beginning of the war. Never observed before, it is well nigh universal today, though never consistent. The same newspaper will follow the old and seemingly correct usage and in a parallel column will offend—if it be offense.

The first departure to attract attention was the use of the noun Belgium in place of the adjective aida by side with normal adjectival use of the names of other countries. We saw "the Belgium army," but in the next column never "the France army" or "the England army." Today you have "North Pacific islands under Japan control," but on the same page "German envoys arrive." Why not, then, "Germany envoys arrive"?

Headline exigencies might account for some of these manifestations, but I have been careful to note that they do not for the greater number.

R. P. ELLIOT.

INCULCATING PATRIOTISM WITH REVOLVERS.

Chicago, May 9.—[Editor of The Tribune.]—Thank you for the editorial on "The Law and the Lady." I wish that you would write an editorial as sanely on the accident in Grant park when a sailor shot four bullets into the body of a man because he refused to rise to his feet when the American anthem was sung. Was that shooting a legal punishment for a crime of which the man had been convicted? Was it even ascertained whether the man was drunk or otherwise irresponsible? Are soldiers and sailors, because of their patriotic services in the war, constituted both judges and executioners to mete out justice to offenders as they meet them on the streets? D. NEVALL.

ENFORCING PROHIBITION.

Chicago, May 8.—[Editor of The Tribune.]—I wish to indorse the attitude of the Methodist ministers of Chicago in condemning THE TRIBUNE for its attitude on the liquor question.

It is true what you say in your editorial under the caption "Minister Scores The Tribune": "The reason they are at all was because the prohibitionists had raised the question."

But the question was raised a year ago by the drys and on account of the lack of autocracy in Chicago politics their petitions were unlawfully denied according to the decision of the Supreme court.

Your attitude would not have been criticised a year ago if you had taken issue with the wets, but now it is not a question of prohibition but a question of upholding the constitution. The prohibition issue is changed to one of law enforcement. Let THE CHICAGO TRIBUNE get back of the law and aid in its enforcement and not lend its support to anarchy. JOHN W. LANGE.

SEND 'EM BACK.

Muscatine, Ia., May 7.—[Editor of The Tribune.]—When we read about the riots and note the strange names of the people that are taking part in them we at once want to know what they are doing here if they do not like our country. Since they are not of us and do not like us let's send them back to their native kind instanter. M. L. MORRISON.

THE PRICE OF EGGS.

Peotone, Ill., May 6.—[Editor of The Tribune.]—As a retired farmer who has spent twenty-two years on a farm and during that time specialized raising about 300 chickens every year I protest against the present price of eggs. The most of the eggs marketed come from the farms, where the farmer can get most of their food from what would be waste if they did not pick it up. No farmer will say it's high priced feed producing the eggs. At best only a very small amount is necessary for them on the farm; the farmers themselves think eggs are too high.

We live forty miles from Chicago and receive 35 cents (and that is too much) for our eggs and they retail in Chicago at 59, 24 cents difference. Something is wrong. We still sell some eggs, but believe in being fair to the consumer.

A. PEOTONE.

HE'D HAVE TO RESIGN.

Kankakee, Ill., May 8.—[Editor of The Tribune.]—Kindly inform me and other readers of THE TRIBUNE the position of Gen. Leonard Wood, in case he should become a candidate for president of the United States. Will he have to resign as major general of the army? We are for him any old time. We have some young men here who served with him in Cuba and the Philippines and look upon him as the greatest military executive of the present time.

J. C.

Ex-Soldier of the Regular Army from 1880 to 1884.

NOW UNDER CONSTRUCTION

REFRIGERATOR PLANT AND 9-STORY REINFORCED CONCRETE COLD STORAGE BUILDING FOR A LARGE PACKING COMPANY U.S.YARDS CHICAGO

V

Have You Quit Buying?

R.C.WIEBOLDT
GENERAL CONTRACTOR
ASHLAND BLVD. & VAN BUREN ST. CHICAGO.

V

Buy More of These!

2 PROFIT SHARE PLANS; ONE WON ESPRIT DE CORPS

Illinois Concern Pays a Wage Dividend to All Its Workers.

BY ARTHUR M. EVANS.

Here are two profit sharing plans, of which one worked out well and the other not so well:

The successful system is that of the N. O. Nelson Manufacturing company, which makes supplies for plumbers, steamfitters, waterworks, and mills. Its chief factory is just outside Edwardsville, Ill., in the suburb of Leclaire, which was named after the Frenchman who was "father" of the profit sharing idea in industry.

As a cooperative venture that has stood up for nearly a third of a century it is pointed out as one of the sights of Madison county—the first thing Charles Boeschenstein, Democratic national committeeman, does to a visitor after showing him the allegorical statue on the Edwardsville courthouse lawn of Illinois pointing the way to freedom, or something of the sort, is to shoot him in an automobile to look over Leclaire.

"Wage Dividend" in Stock.

The Nelson establishment has been operating on a profit sharing basis since 1886—some thirty-three years. The "wage dividend" is paid in the form of stock. At the end of each year, when the net profits are totaled up, a 6 per cent dividend is paid upon the outstanding stock and the entire remainder of the profit is invested in the business, which, in the form of additional 6 per cent stock, is distributed to the employés.

The stock has paid 6 per cent ever since the company was organized in 1875, and by paying the profit sharing dividend in stock rather than in cash the employé's interest and responsibility remain with the company. There are no restrictions further than that an employé must have served at least six months before he participates, and the certificates of stock are not issued until the man has been steadily employed for three years. Until the certificate is issued he gets 6 per cent interest on his profit sharing dividend.

After stock certificates are issued they become the personal property of employés just as other stock, but to provide against speculation no employé who sells his stock can remain in the employ of the company, but after he has severed his connection he is free to dispose of his stock, either to the company or to others. Or he may retain it and draw dividends.

Lends to Employés.

Unlike some other concerns, the Nelson company does not restrict the amount of stock an employé may obtain. In case of urgency the company lends to employés on their stock up to 50 per cent of the market value.

At the outset thirty-three years ago the capital stock was $100,000 and the employés 200. Now the capital and surplus are about $2,000,000 and the employés about 2,000.

During one period in the early '90s, following the panic, the wage dividend was suspended on account of lack of profits, but the plan was continued in operation, and when business picked up again the dividends were again declared. In a third of a century of operation the plan has yielded wage dividends of from 10 to 30 per cent, averaging about 18 per cent. The employés now own about one-third of the stock, and by some economists the concern is listed as one of the best types of cooperative enterprise in America.

Another Plan, Not So Successful.

The system that did not prove so successful is one which the Reinle-Salmon company, manufacturers of showcases and fixtures, established in Baltimore some twenty-seven years ago. The profit sharing applied to a limited number of the employés, determined by service and responsibility. Under the system about 50 per cent of the profits of the firm was distributed, but as the business grew, its proprietor, A. Reinle, began to realize that his share of the profits was being absorbed by improvements and extensions, while the profit sharing employés salted away their share in cash.

So Mr. Reinle came to the conclusion that the employés who participated should share in the risks as well as the profits. Accordingly a corporation was formed in 1903, and about 50 per cent of the stock was distributed to the heads of departments and others on the understanding that the stock was to be paid for out of the dividends accruing.

In 1916 about one-fifth of the employés were stockholders, and of these six officers of the company held about 80 per cent of the stock. That year Mr. Reinle reported to the labor bureau that "although the plan enabled some of the executive employés to make considerable money, the business has suffered on account of lack of harmony; somehow or other an employé stockholder is an employé first and a stockholder second."

Shows the Weak Point.

The weak points in the Reinle system are patent; and they are reflective of troubles that in many other cases have grown out of the installation of schemes not carefully weighed and mapped out.

The profit sharing, in the first place, appears to have been confined to only a small proportion of the employés, which certainly would not tend to any enthusiasm among those left out. Later on, after the stock has started to mobilize itself in the hands of the important employés, the proprietor found himself up a tree because some of them "lacked business knowledge" and refused to work up "any esprit de corps."

WELCOME!

It's to Raise a Fund to Welcome Home More of Chicago's Fighting Men That This Woman Is Directing the Arrangements of a Benefit Plan.

Miss Mary L. McNicholas. PHOTO BY CHAMBERS.

The 108th ammunition train auxiliary will give a big all-star benefit performance for the welcome home fund of the train at the Auditorium theater Sunday evening, May 18. The performance is under the direction of Mr. and Mrs. Thomas Kenyon. Miss Mary L. Mcnicholas is chairwoman of the arrangements and tickets may be obtained by addressing her at 4925 South Halsted street. There are no reserved seats except the boxes, which sell at $2.50 per seat. The general admission is $1.

CHICAGO LOSES CONVENTION OF WAR VETERANS

Mayor Thompson Blamed by Spokesmen of the Legion.

(Continued from first page.)

November'—or any other time until Chicago has an American for mayor in an American city.

"The literature circulated through the convention reads, 'Chicago pledges itself to go any other city one better on anything this convention requires.' This convention first requires that Chicago shall reach a standard different from the standard of being the most despised city in America, and when it can go one better. It has not yet reached par. Until Chicago reaches par, Massachusetts votes no."

Chicago Soldiers not Blamed.

The chairman then recognized Maj. John P. Cummings of Chicago, who said:

"Gentlemen, I don't believe there is a single delegate to this caucus who would be so unfair as to impute the patriotism of 650,000 men who rallied to the colors of this country by saying because Chicago had a mayor of which they are all ashamed, that they are not patriotic.'

"Had the men who were serving the colors in France been in Chicago, they would have had no apology to offer for their mayor. He was elected in a three cornered fight where he did not receive a majority vote in Chicago; had the opposition to him been solidified, he would have been snowed under, for Chicago is patriotic.

"I consider that an insult has been handed to every man in Illinois who rallied to the colors."

Many Cities in Fight.

Los Angeles, Indianapolis, Kansas City, St. Louis, Pittsburgh, Atlantic City, and Minneapolis rushed into the fray, and Minneapolis won.

Col. Herbert arose to say he had meant no reflection upon the soldiers of Illinois in his original speech. Col. Luke Lea of Tennessee proposed a resolution praising the soldiers of Illinois, which was adopted with a whoop.

The credentials committee reported that all delegations and auxiliary organizations had been seated with the exception of the Soldiers and Sailors' council, a delegation of two men hailing from Seattle. Sergt. G. T. Curtin made a fight for himself and his colleague, but he had admitted that his outfit had been criticised for various activities suggestive of I. W. W. and bolshevistic proclivities, and the committee's report was adopted by acclamation.

The convention adopted the name "American legion," although the committee on name had recommended "American Legion of World's War Veterans."

From the resolutions committee came a report, favorably acted upon, calling upon the legion to boost the Victory loan.

The caucus elected Private Philo C. Calhoun of Connecticut, a marine corps man, to the office of third vice chairman. Calhoun is 29 years old, a graduate of Williams college, and of the Harvard Law school.

The delegates were entertained at the Sunset Hill club tonight as guests of the women of St. Louis. They will convene at 10 o'clock tomorrow morning.

Several resolutions will then be introduced. One calls upon the legion to insist that Ireland shall have self-determination. Another calls for rigid supervision of school histories; another protests against prohibition of light wines and beer; another demands that I. W. W. and bolshevistic publications be suppressed.

17,000 to March Today in Elks' Victory Jubilee

This is Elks' Victory Jubilee day. Seventeen thousand persons will be in line for the parade, included in which are Elks, Red Cross nurses and workers, Salvation Army lassies, Victory loan workers, soldiers and sailors, police, firemen, women workers and cowboys, floats, ten bands, decorated automobiles, and officials of the grand lodge. The parade will be organized at 1:15 p. m. by Marshal Isaac A. Doff. The march will end at Victory forum at 3 p. m.

BLACKSTONE

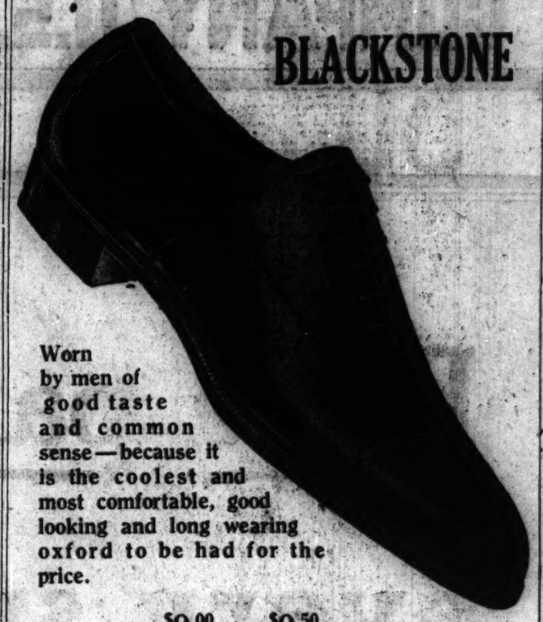

Worn by men of good taste and common sense—because it is the coolest and most comfortable, good looking and long wearing oxford to be had for the price.

$9.00 Black $9.50 Tan

DR. A. REED CUSHION SHOE CO.
13 E. Adams Street
J. P. Smith Shoe Co., Makers of Men's

Today at 2: Frances Ingram
prima donna contralto of the Metropolitan Grand Opera Company, will sing in Mandel Brothers' tea room, ninth floor, in the interest of the Victory Loan.
Edna Ferber, noted authoress, will speak

Mandel Brothers
Hat shop, fifth floor

300 sample hats, summer styles
—a third to a half below regular

An eastern manufacturer and importer sold us this exemplary millinery at a discount so substantial we can quote you the largest of savings on the most advanced of styles.

Straws: Manilas, wenchows, milans, colored leghorns, peanuts, tuscans, split straws and fancy novelty weaves, in rough and fine braids; also lisere and pineapple braids, and bangkoks. Fifth floor.

Designs: Mushrooms, tri-cornes, straight and rolled brimmed sailors, wide and narrow brimmed hats, floppy hats, side and back roll brim'd turbans. Prices range from 4.50 to 12.50.

Newest sports and tailored fashions
—individual and ultra smart. Correct, becoming models for country club, riding, golf, tennis, motor and travel.

Black, brown, navy, jade, henna, rose, old blue, purple and striking color combinations.

The turquoise leghorn pictured with scarf in shades of brown, special, 9.50. The peanut braid hat pictured is in artillery field blue, with gray satin scarf; 4.95.

In the misses' and small women's outfitting section, third floor:

Misses' and women's voile smocks
—a wide choice—May sale

Par excellence for outing wear—the epitome of simplicity and ease—and styled with a valued smartness. Specializing three delightful groups:

Group A—smocks at $5: Voile smocks, hand embroidered, with round neck or round collar. Rose, light blue or maize. Two styles sketched. Third floor.

Group B—smocks at 3.95: Slipon smocks of soft, sheer voile, hand embroidered and hand smocked. Rose, light blue or maize. Two models pictured.

Group C—smocks at $3: Slipon open front smocks with organdy collar and cuffs, daintily embroidered. Copenhagen, rose or maize. See the illustration.

Misses' sizes, 16 to 20 years. Women's sizes, 40 to 44 bust.

Misses' suits of serge or silk
secured in a special purchase

Spring's preferred fashions, youthfully fabriced, and lent further distinction by novel vestees and attractive silk linings. Seldom are so many and such superior suit attributes associated with a price as low as $35. Fourth floor.

Close copies of high cost models $35 Good choice of preferred styles

The three stunning styles pictured fairly typify the fascination of the entire group of suits.

WRIGLEY'S

The Greatest Name In Goody-Land

Sealed Tight Kept Right

The Flavor Lasts

And now comes the "Lucky 13th"—the Thirteenth Engineers. They arrive Monday, May 12th. Welcome Them!

MADE TO ORDER

OUR specialty is in making clothes for men who know the value of being well groomed—men who appreciate the quiet correctness and individual style we put into clothes.

All the new fabrics to be in great favor this season are now on display.

Two-Tone Effects predominate. Mixtures in Green and Brown, Bluish Greens, Iridescent Effects, in every shade and pattern.

There's a world of comfort in clothes that really fit you.

$35, $40, $45 and Upwards

NICOLL The Tailor
WM JERREMS' SONS
Clark and Adams Streets

HARRY MITCHELL

Made-to-Order Suits, $35, $40 and $45

HARRY MITCHELL
Editorial

Business Is Good

Everybody is wondering how I can make to order a $50, $60, $70, $80, $90 or $100 suit for only $35, $40 or $45 and give an extra pair of pants free.

The merchant tailors say it can't be done. I proved that it can be done. I am doing it every day. There's no secret about it. Instead of selling eight or ten suits a week, like high priced tailors do and make a profit of $15 to $20 on each suit, I am taking orders for from 200 to 300 suits a day and make a very small profit on each suit. I am making money and I am satisfied—so are my customers.

I have a larger and better selection of fine woolens than several of the largest tailors in town put together. I am in a better position to purchase better woolens and more styles at lower prices than any other tailor, because I use more of them. My patterns are always of the latest design and colorings, because I buy new goods and receive them every day. I have better designers, better cutters, better fitters and better tailors than other merchant tailors for the simple reason that I am able to pay high salaries to good men because of the large volume of business that I am doing, and I can give them steady work.

My customers are numbered among the best business, professional and working men of Chicago.

I make the young men's model, the conservative business man's suit, and my personal guarantee of fit, style and finish goes with every order.

HARRY MITCHELL
16-18 E. Jackson Blvd.
Between State and Wabash

Extra pants free with every suit, with an absolute guarantee of perfect fit, good linings, good trimmings or money back.

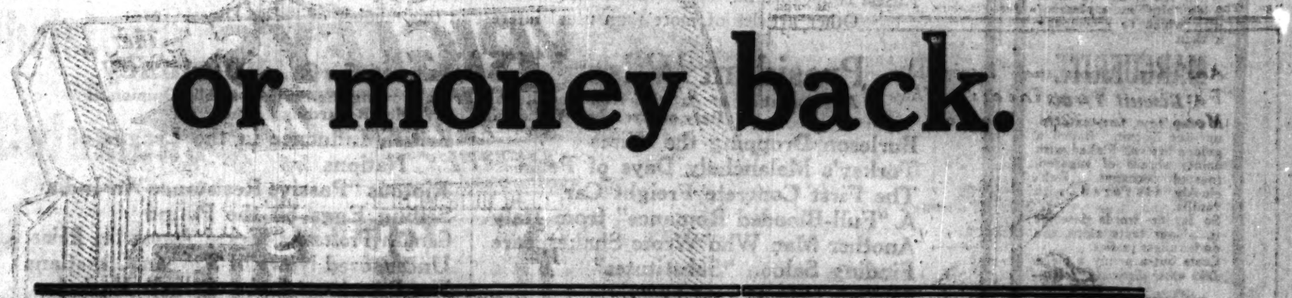

Read My Editorial

HARRY MITCHELL

16-18 E. Jackson Blvd., Between State and Wabash Ave.

On the North side of the street, just a half block East of State St.

NEGRO HOUSING PROBLEM ONE OF CITY'S GREATEST

Study of the Situation Shows Need of Co-operation.

BY EYE WITNESS.

IV.: One of the Economic Fundamentals.

"Chicago, May 9, 1919.

"Eye Witness,
"Chicago Tribune.

"Dear Sir: I am a white man, 52 years of age, worked hard all my life, saved up enough money to buy the equity in a two flat building. I, with my family, live in one flat and rent the other. Finished paying for the house two years ago and thought I was on Easy street, and would be all right when I was old. The blacks came into our neighborhood and the white people are moving out as fast as they can. My property has depreciated 30 per cent. I hate the Negroes on this account; they ruin the property where they live. Wish the whites would organize a protective league to keep the blacks in their place.

"A. B."

Now that is hard, bitter hard, and the more so because it epitomizes one of the "inevitabilities" of the black and white situation in Chicago. Beyond peradventure what has happened to "A. B." and his hard-won stake in the world was inevitable, though the sufferer in question, like thousands of others, has not the economic vision to see it as such. To him it is all a personal grievance.

The superstitious peasant, dwelling in the channel which the lava naturally will take, doubtless feels much the same way when the torrent at last destroys his vineyard, but it is not heartless to pronounce his resentment unreasoning. That is why it is no banality to repeat, and to keep on repeating, that the Negro is here and has got to live somewhere.

Not Here by Choice.

He did not originally come to these shores from choice, God knows, and, to strike into the immediate present he certainly did not come to Chicago to pay us a social visit. He came because there was well paid work to be done, and it was the economic demands of the whites which created the work.

The whites alone are responsible for what they are pleased to call "the new invasion," but their sense of responsibility is not yet so acute as to have moved them to any genuinely constructive thought or effort concerning where the Negroes, whom white demands brought in, shall live.

The Negro cannot solve it. There is a historical reason, obvious enough, for his lack of equipment to deal with a problem of the highest concern to him, though far from being of his own creating. In the early days of the race's enfranchisement the only profession of dignity and standing—and of relative ease—which gifted and ambitious colored men could enter with facility and shine in with satisfaction was the church.

This movement, propelled in part by true devotion and partly by vainglory, absorbed a great deal of talent that, under more flexible and spacious conditions, might have gone into finance, contracting, and engineering. The colored financier and contractor are very recent and still very limited developments of the race's aspiration. The Negroes migrating north are, therefore, in no position to tackle single handed their tremendous housing problem, nor, thus far, have they received in Chicago any wise, systematic or substantial assistance.

They have in Bridgeport, Conn., and Beloit, Wis. More of that later.

Meanwhile they pay in Chicago 15 to 25 per cent more rent than white men pay, and they pay it for inferior accommodations. As a single man the Negro is, so far as a large majority of his numbers is concerned, confronted with the insalubrious, congested lodging house as his place of domicile, and as a married man he faces, owing to the extravagant rent he has to pay for a dwelling, the necessity of taking in lodgers. This is bad for his home life, bad for his comfort, and sometimes bad for morals.

Good Counsel Lacking.

In the present state of the individual white mind the colored people can expect no constructive counsel from individual whites. The letter of "A. B." is sufficiently indicative. In his present state of mind he cannot even solve his own bitter problem, much less help the Negro to solve his. In passing, however, it may be added that "A. B." probably will finally solve his individual problem to his own high advantage, by getting his agent to rent his property to a colored tenant for from 15 to 25 per cent more than he could have got from a white tenant under the best neighborhood conditions. But that happy issue out of "A. B.'s" trouble will not permanently solve anything for the black man.

Also, in passing, it may be remarked that railing at real estate dealers who sell or rent white holdings to colored people will do no good. In most cases the dealer is acting, not for himself, but for a white client, and in any case he acts, and will continue to act, with eyes wide open to the main chance because his is a precarious business.

Extent of Problem Indicated.

Enough facts and conditions have been sketched here, I think, to indicate not only that the housing problem is the biggest, hardest problem which the colored man conscious of his right to well-being, faces in Chicago, but also that it is emphatically a community problem.

In other words a problem for whites and blacks to consult and cooperate on.

It is desirable from every humanitarian point of view, and it is essential if peace and good order and good health and good morals are to be maintained in large sections of the city, that the housing of our colored population, daily increasing and apparently bound to continue to increase, should be so ordered as to eliminate racial brawling and as to insure to the colored man a sanitary dwelling at a fair rental.

Representative commissions, composed of white and colored men thinking and planning together for the whites and for the blacks, could accomplish much and could develop sound economic propositions to the high profit of both races. Views of representative men of both races concerning such a method of procedure will be summarized in the next article.

Campus Notes

Registrations for the present spring quarter at the University of Chicago show a gratifying increase over those of a year ago. The total registrations for the university, in the quadrangles, exclusive of duplications, are 1,584 men and 1,300 women, a grand total of 2,884, which is a gain of 248 over the corresponding registration a year ago.

At the last convocation of the university President Harry Pratt Judson said: "It seems entirely fitting that there should be in the quadrangles a worthy memorial in perpetual memory of the university's sons whose lives are a part of the great price which the world has given for liberty and justice."

A memorial service for members of the university fallen in the war will be held May 18 in the Frank Dickinson Bartlett gymnasium. Verdi's "Requiem" will be sung by the Apollo Musical club under the direction of its conductor, Harrison M. Wild. The Chicago Symphony orchestra will assist. Four distinguished soloists will also aid the Apollo club. This service is intended primarily for the families of the fallen and for members of the university, including trustees, members of the faculties, alumni, and students. The program will include in the place of honor the list of those members of the University of Chicago who gave their lives in the war.

Lieut. Col. Harold E. Marr, U. S. A., who is a graduate of Bowdoin college, has been assigned by the United States government to take charge of the work in military science and tactics at the University of Chicago. Work in this department will include expert instruction fitting students on the technical side for one or another of the several branches of army service. Students entering the military courses will be held for three summer camps. One of these may be in the summer preceding entrance on the university course and one the summer succeeding graduation.

RED HAIR CLEW BRINGS WOMAN'S ARREST AS FENCE

The search of detectives for a red haired woman, said to be a "fence" for stolen jewelry, narrowed yesterday when it was learned that James Burns, in custody with Jack Howard and Jack Quinn, charged with an attempt to rob the Sandack Brothers' jewelry store, Sixty-first and Halsted streets, is possessed of a red haired wife.

Burns denied his wife was connected with the affair, asserting that a second red haired woman had given him jewelry found in his possession which was later identified as having been stolen from Max Spear's loan bank, 519 West North avenue.

Mrs. Burns was questioned and she told the same story. As a result, Miss Nellie Couthon, said to be the "other red haired woman," was arrested in East Moline, Ill., and was brought back to Chicago by Detective Sergeant John Hernagle.

She is said to have admitted giving Burns the jewelry which she obtained, she told the police, from an "acquaintance," whose name she also gave. She is being held.

FREE DOLLS TO THE KIDDIES.

The children who enjoyed the four "Dolls of All Nations" cutouts supplied with last Sunday's CHICAGO TRIBUNE will be glad to learn that four more of these dollies in color—all ready to cut out and play with—will be given FREE with next Sunday's CHICAGO TRIBUNE. The dolls given next Sunday will be dressed in Spanish, Dutch, Canadian, and Serbian costumes.

CHICAGO CASUALTIES

KILLED IN ACTION.
Theodore E. Anderson, 1859 Hudson avenue.
DIED OF DISEASE.
Private John J. Guerin, 9233 Harper avenue, Chicago.
RETURNED TO DUTY [PREVIOUSLY MISSING].
Private Gus Schultz, Blue Island.

TEACHERS GIVEN VOICE IN CITY'S SCHOOL SYSTEM

Chicago's elementary school teachers are to have a direct voice in forming the public school system's operative policies.

Supt. Charles E. Chadsey announced yesterday that, in line with his "open door" policy in the schools, he will ask elementary teachers in each Chicago school to appoint one delegate and one alternate to represent them at the superintendent's meeting to be held May 22 in Fullerton hall, and subsequent meetings.

"The new organization is necessary," Chadsey said, "in order to give this very large group in the schools an opportunity to reach the superintendent personally and easily with their desires and ideas for school betterment. This personal contact, which results in increased codperation through all departments, has already been established through conferences with principals, supervisors, and district superintendents. The big teaching body, however, has had little chance for direct expression."

BETTER BUY
BERKSHIRE
BACON
AND HAVE THE BEST
MILLER & HART
ESTABLISHED 1884
CHICAGO

EGYPTIAN
DEITIES
"The Utmost in Cigarettes"
Plain End or Cork Tip
People of culture and refinement invariably PREFER Deities to any other cigarette
30¢
S. ANARGYROS
A CORPORATION

GO TO CHURCH SUNDAY

"The very fact of mother love is the guarantee of the love of God. Sir Oliver Lodge is right when he says, 'I will not believe that it is given to men to have thoughts higher and nobler than the real and things.' All that Christianity means in a large sense is summed up in that saying."
CHARLES F. WISHART, Second Presbyterian Church, Chicago.

BAPTIST.

SECOND BAPTIST CHURCH,
JACKSON-BLVD. AND LINCOLN-ST.
THE CHURCH OF THE OPEN DOOR.
REV. J. J. ROSS, B. D.
11 a. m.: Service in honor of Mothers' Day. (Subject selected.)
7:45 p. m.: Sacrilege of Idolatry.
All invited. Big Chorus Choir. Good singing.

SERVICES IN MEMORY OF YOUR MOTHER at the
GREATER IMMANUEL BAPTIST CHURCH,
3236 MICHIGAN-AV.
Services 11 a. m., 8 p. m.
Reception to Mothers, 5 p. m.
JOHNSTON MYERS.
Imperial Male Quartet.
MILDRED HOLLISTER—CHORUS.

First Baptist and Memorial Church of Christ,
729 OAKWOOD-BLVD.
11 a. m., sermon by DR. MAIN.
Subject: "In Partnership with God."

NORTH SHORE BAPTIST CHURCH,
LELAND AND RACINE-AVS.
REV. WILLIAM H. JONES, PASTOR.
11 a. m.: "Set Your Own Limit."
8 p. m.: "The Anarchy of Booze."
9:45 A. M.: MEN'S BIBLE CLASS.

CATHOLIC.

ST. PETER'S CHURCH,
CORNER POLK AND CLARK-STS.
FRANCISCAN FATHERS.
Masses—5:30, 7, 8, and 9.
High Mass—10:15.
Benediction Service—3 p. m.
Friday, 7:30 p. m.

CHRISTIAN SCIENCE.

CHURCHES OF CHRIST, SCIENTIST.
Subject: "Adam and Fallen Man."
Services: Sunday, 10:45 a. m., 7:45 p. m.
Wednesday, 8 p. m.
FIRST CHURCH—4017 Drexel-blvd.
Reading room, 3939 Drexel-blvd.
SECOND CHURCH—Wrightwood and Fine Grove. Reading room, 2632 N. Clark-st.
THIRD CHURCH—2151 Washington-blvd. Reading room, 3221 Madison-st.
FOURTH CHURCH—Harvard-st. and W. Marquette-blvd. Reading room, 6306 Harvard-av.
FIFTH CHURCH—4340 Dorchester-av. Reading room, 1311 E. 47th-st.
SIXTH CHURCH—11821 Prairie-av. Reading room, 11104 Indiana-av.
SEVENTH CHURCH—3818 Kenmore-av. Reading room, 1054 Wilson-av.
EIGHTH CHURCH—4359 S. Michigan-av. Reading room, 3632 N. Clark-st.
THIRD CHURCH—2151 Washington-blvd. Reading room, 3221 Madison-st.
FOURTH CHURCH—Harvard-st. and W. Marquette-blvd. Reading room, 6306 Harvard-av.
FIFTH CHURCH—4340 Dorchester-av. Reading room, 1311 E. 47th-st.
SIXTH CHURCH—11821 Prairie-av. Reading room, 11104 Indiana-av.
SEVENTH CHURCH—3818 Kenmore-av. Reading room, 1054 Wilson-av.
EIGHTH CHURCH—4359 S. Michigan-av. Reading room, 3632 N. Clark-st.
NINTH CHURCH—3150 Woodlawn-av. Reading room, 6748 Kimbark-av.
TENTH CHURCH—10540 Hackstone-av. Reading room, 5500 Blackstone-av.
ELEVENTH CHURCH—2840 Logan-blvd. Reading room, 2305 Kedzie-av.
TWELFTH CHURCH—Cleveland-av. and Ryerson-st. Reading room, 3819 Broadway.
THIRTEENTH CHURCH—1357 Lawrence-av. Reading room, same address. No Sunday eve. service.
FOURTEENTH CHURCH—3900 N. Robey-st. Reading room, 1053 W. Irving-pk.-blvd.
FIFTEENTH CHURCH—5234 W. Central-av. Austin. Reading room, 5623 South-blvd.
SIXTEENTH CHURCH—1716 Lunt-av. Reading room, 1740 Greenleaf-av.

CHRISTIAN.

METROPOLITAN,
VAN BUREN AND LEAVITT-STS.
J. H. O. SMITH.
11 a. m.: "Stewards."
8 p. m.: "My Mother."
Half hour of moving pictures.
6 p. m., 9:30, 9 a. m., 9:45.

NORTH SHORE CHURCH,
1124 Wilson Terminal Hall, Clifton Entrance.
DR. C. C. MORRISON
Will preach at 11 a. m.
SUNDAY SCHOOL AT 9:30 A. M.

METHODIST EPISCOPAL.

WILLIAM R. NEWELL
AT THE
First Methodist Church,
CLARK AND WASHINGTON-STS.
SUNDAY, MAY 11, AT 3 O'CLOCK.
Subject: "Knowing the Will of God About Yourself."
MONDAY EVENING, MAY 12, AT 7:30.
Subject: "Walking by the Spirit."
TUESDAY EVENING, MAY 13, AT 7:30.
Subject: "The Fullness of the Spirit."
"The Indwelling Christ."
"The Manifested Life of Jesus."
PRAYER MEETING SATURDAY EVENING, MAY 10. "The Little Church on the Corner." N. Kessler and Park-sts.

FIRST M. E. CHURCH,
S. E. COR. CLARK AND WASHINGTON-STS.
(In the Heart of the Loop.)
Rev. William Macafee, Pastor
At 10:45 a. m.: "Saving His Skin and Losing His Soul."
At 7:30 p. m.: "Why Some Prayers Go Unanswered."

METHODIST EPISCOPAL, ST. JAMES,
46TH-ST. AND ELLIS-AV.
The Rev. W. R. Wedderspoon
11 a. m.: "Motherhood and Manhood."
8 p. m.: "Lessons from Nero's 'The Toilet of the Sea.'"

INDEPENDENT.

HUMBOLDT PARK GOSPEL TABERNACLE,
PIERCE AND ROMAN-AVS.
Evangelist L. W. MUNHALL.
MORNING SERVICE, 10:45.
MASS MEETING FOR YOUNG PEOPLE AT 3 O'CLOCK.
EVENING SERVICE, 7:30.
DR. MUNHALL WILL SPEAK AT ALL THE SERVICES AND EVERY NIGHT TO MAY 25TH (EXCEPT SATURDAYS).
SONG SERVICE CONDUCTED BY PROF. JOHN OLSON.
Large Choir and Special Singing.
Take Met. Humboldt Park train to Ballou station, or North-av. surface car to Homan-av.

CENTRAL CHURCH,
AUDITORIUM THEATER.
DR. F. W. GUNSAULUS
will speak at 11 a. m.
Doors open at 10:30.

INTERDENOMINATIONAL.

Reserve this date,
SUNDAY AFTERNOON, MAY 18, 3 O'CLOCK.
A MEMORIAL SERVICE
In honor of Moody Bible Institute men who died for their country, will be held in the
MOODY BIBLE INSTITUTE AUDITORIUM,
Chicago-av. and N. La Salle-st.
The reconstructed and beautifully redecorated auditorium will be dedicated.
Special Musical Program.
Public Invited. Seats will be reserved for soldiers and sailors.

CHICAGO EVANGELISTIC INSTITUTE,
1754 WASHINGTON-BLVD.
REV. FRANK E. ARTHUR.

PRESBYTERIAN.

SECOND PRESBYTERIAN CHURCH,
MICHIGAN-AV. AT 20TH-ST.
10 a. m.—Address to men.
11 a. m.—"The Duty of Children to Parents."
7:45 p. m.—"The Duty of Parents to Children."
SPECIAL MUSIC FOR MOTHERS' DAY, MORNING AND EVENING.
Dr. Wishart speaks at all services.

SUNDAY EVENING CLUB.

SUNDAY EVENING CLUB,
Orchestra Hall, 8 p. m.
"THE POWER OF SENTIMENT."
AN ADDRESS BY
DEAN CHARLES R. BROWN,
YALE UNIVERSITY.
SPLENDID MUSICAL PROGRAM. NOTED SOLOISTS AND CHOIR OF 100. ORGAN RECITAL AT 7:40.
MAJ. CLIFFORD W. BARNES
WILL SPEAK ON
"WAR ZONE IMPRESSIONS"
AT 7 O'CLOCK.
TRAVELING MEN AND HOTEL GUESTS ARE SPECIALLY INVITED.

ZION.

ZION.
WILBUR GLENN VOLIVA
Successor to John Alexander Dowie.
GENERAL OVERSEER OF THE CATHOLIC APOSTOLIC CHURCH.
WILL DELIVER GOD WILL
AN ADDRESS
IN
CENTRAL ZION TABERNACLE,
CHICAGO,
Michigan-av. and 20th-st.
[Get off at 20th-st.]
LORD'S DAY, MAY 11, AT 3 P. M.
SUBJECT:
"TWO GREAT WORLD SYSTEMS, LITERAL AND ECCLESIASTICAL—AND THE CHRISTIAN CATHOLIC CHURCH IN ZION, GOD'S PROVIDED PLACE OF REFUGE FOR THE SAINTS PRIOR TO THE RAPTURE."
Special music by semi-chorus from Zion Senior Choir.
Robed Choir.
DIVINE HEALING MEETING TUESDAY AT 3 P. M.
PRAISE, PRAYER, AND SONG MEETING EVERY TUESDAY AT 3 P. M.
LEAVES OF HEALING AND CHRISTIAN LITERATURE MAY BE OBTAINED AT MEETINGS OR BY ADDRESSING PUBLISHING HOUSE, ZION, LAKE COUNTY, ILLINOIS.
THE SPECIAL NUMBER OF "THE THEOCRAT" ENTITLED "ANARCHY AND LESSONS IN THE LEGISLATURE AT SPRINGFIELD" MAY BE HAD AT 50 PER COPY, POSTPAID FROM ZION, LAKE COUNTY, ILLINOIS. EVERY CITIZEN SHOULD BE READ BY EVERY CITIZEN OF THE STATE.

NEW THOUGHT.

TRUTH CENTER,
TENTH FLOOR FINE ARTS BUILDING, 410 S. MICHIGAN-AV.
Subject: 11 a. m. Sunday, "The Power of Prayer."
MRS. MAUD PRATT MESSER, Speaker.
8 p. m. Mr. Messer's Subject: "Public Always Welcome."

Church of New Civilization,
KIMBALL HALL, 306 S. WABASH-AV.
IDA MARTINEZ.
11 A. M.: "THE LAW OF ATTRACTION.
8 P. M.: "THE ELEVENTH COMMANDMENT."

MISCELLANEOUS.

A JEWISH PROPHETIC CONFERENCE,
TUESDAY TO FRIDAY, MAY 20 TO 23,
AUDITORIUM,
Moody Bible Institute,
N. LA SALLE-ST. AND W. CHICAGO-AV.
Three Sessions Daily,
9:30 a. m. and 2 p. m. and 7:30 p. m.
Speakers—Dr. A. C. Gaebelein, Rabbi Wertheimer, Dr. James M. Gray, Rev. S. Fiasche, Dr. S. S. Cohen, Rev. Isaac M. Haldeman. For details of program, communicate, write or phone
Chicago Hebrew Mission,
Lawndale 988. 1340 S. Kedzie-av.

CHICAGO ETHICAL SOCIETY,
THE PLAYHOUSE,
410 S. MICHIGAN-AV.
SUNDAY, MAY 11, AT 3 P. M.
MR. HORACE J. BRIDGES
will speak on
"WORRY: THE DISEASE OF THE AGE."
ALL SEATS FREE.
YOU ARE CORDIALLY INVITED.
GREAT MOTHERS' DAY MEETING.
"The Heroes Who Stayed Home."
DR. PRESTON BRADLEY,
PEOPLE'S CHURCH,
PANTHEON THEATER, 18-20 E. Sheridan-rd., near Wilson-av.
Open at 2:30 p. m.
DR. ALLEN B. PRATT.
3,000 seats.

THEOSOPHY.
1623 Kimball Side. 306 S. Wabash-av.
2:30 p. m. Sunday—Class for members only.
8:30 p. m.—Public lecture.
"THE SOUL IN ITS MANIFESTATIONS."
WALTER C. GORN.
Question meeting Monday.

Theosophical Lectures.
Rm. 706 Fine Arts Bldg.
TODAY (Sat.): Free public lecture.
Sunday: Inquirers and lectures.
Free illustrated lecture.
"THE ROYAL ART."
[Auspices Karma and Reincarnation.]

Unity Lecture to Speak.
IDA M. MINGLE TO SPEAK ON PRACTICAL CHRISTIANITY.
Ida M. Mingle, head of the Unity School of Christianity, Lee's Summit, Mo., will open a two months' engagement at First Unity Society, Masonic temple, 11, at 11 a. m. and 8 p. m. Sunday, corner Wabash-av. and Randolph-st.

Drawing a Steel Ring Around Bolshevik Russia

Revolutionary France, assailed on every side in 1792, sprang to arms and threw the invaders across the border in a few weeks and then gathered her strength for the great campaigns that planted the tricolor on half the palaces of Europe. Bolshevik Russia is now in a similar situation, but any dreams of a Soviet invasion of Germany, Poland, Hungary, and Roumania with 3,000,000 soldiers seem nonsensical to American editors. While the Bolshevik forces under Lenine and Trotzky hold the inside position and can strike in any direction, at least five of the peoples of Europe are actively engaged in military preparations for defense. Of 850,000 Allied troops in Northeastern Europe "the English and French alone number nearly 300,000," says the New York *Evening Post*, and "with the Czecho-Slovaks and Poles in the North, a cordon of easily more than a million men can be stretched from the Baltic to the Black Sea."

Read THE LITERARY DIGEST this week—May 10th—if you would obtain a real knowledge of the present military situation in Russia. The article is illustrated by a half-tone picture of Kolchak, who heads the strongest anti-Bolshevik Government, and also by a map showing how Soviet Russia is hemmed in.

Other articles of more than usual interest in this number of "The Digest" are:

President Wilson's "Shirt-Sleeve Diplomacy"
A Translation of Articles from the Italian Press Showing the State of Public Opinion in Italy on President Wilson and His Action Regarding Fiume

Burleson Dropping the Wires
Turkey's Melancholy Days of Peace
The First Concrete Freight Car
A "Full-Blooded Romance" from Italy
Another Man Who Wrote Shakespeare
Finding Saloon "Substitutes"
The Ukraine (Who the Ukrainians Are, and Facts About Their Country)
American Public Opinion on Fiume
Personal Glimpses of Men and Events
British Influence in the League of Nations
Riotous "Passive Resistance" in India
Selling Eggs by the Pound
German Professors Kicked Across the Rhine
Uncensored News of Korean Christians
War Department Probe of the Y. M. C. A.
Prohibition and Electric Light
Real Estate Riding on Snowflakes
News of Finance and Commerce
The Best of the Current Poetry

Many Interesting Illustrations, Including Humorous Cartoons

The Surest Remedy for Bolshevism

The study of the new social disease, Bolshevism, whose menace is today overshadowing the greater part of Europe, reveals the outstanding fact that it is most prevalent where ignorance is most strongly entrenched. This ignorance with its attendants, poverty and want, are ideal conditions for the fostering of this dread disease. The surest way to combat these is by education, by enlarging the viewpoint, by substituting facts for fancies, reality for revolution. No perversion of the truth can long endure under the pitiless light of publicity and common sense. It is up to every red-blooded American to do his share in spreading this education as to the real issues, the vital facts, the actual conditions that lie behind the world's unrest and are making history at a pace that is simply amazing. To get these facts, stripped of unessential details, clean-cut, condensed, and up to the minute, you have only to turn each week to THE LITERARY DIGEST. Buy a copy today, read it yourself and pass it along to your family and friends.

May 10th Number on Sale Today—All News-dealers—10 Cents

'Tis a Mark of Distinction to Be a Reader of The Literary Digest

The Literary Digest

FUNK & WAGNALLS COMPANY (Publishers of the Famous NEW Standard Dictionary), NEW YORK

When tea is served there is no "bite" more pleasing with which to accompany it than
MARGUERITE
A Biscuit Treat
A crisp, firm, fine-textured, nut-like biscuit. Baked a golden brown. Flaked with dainty shreds of sugared, toasted cocoanut. Deliciously flavored with vanilla.
So far do words describe it. Your taste alone can do it fullest justice.
Costs but a penny a piece.
Like other discerning folks—
BREMNER BROS' BISCUITS
Always Famed for Quality

ABILENA
The Ideal Cathartic WATER
Quickly Clears Your Complexion
For that soft, velvety skin of a baby with not a pimple or blemish of any kind, take AbilenA Water regularly. It is pleasant and acts quickly in cases of sick headache, biliousness and constipation, and other conditions which ruin your complexion.
No Nausea
No Griping
Easy to Take
Always Works
Ask Your Druggist Today

SATURDAY PAGE of BOOK NEWS and REVIEWS Edited by Burton Rascoe

...t Adequate ...dy of the Work of Anatole France

BY BURTON RASCOE.

...OUIS PIAGET SHANKS has writ...ten and the Open Court company ...ve just published the only com...prehensive study of Anatole ...ce. It is just such a work as must ...ely have appeared and one ...ich has long been needed. W. L. ...x's monograph is valueless—a ...re skeletonizing of the plots of ...ce's novels, an absurd procedure, ...ce the "story" is the most negligi... feature of France's work.

...e little study by Georg Brandes, ...ugh good, is inadequate, since it is ...n largely of reminiscences, quo...ns, and comments. Jules Lemaî..., Havelock Ellis, James Huneker, ...ce Thorold, and William J. Locke ...e published interesting essays on ...ce, and scattered here and there ...e informative and suggestive articles ...rious features of France's work. ...ely book, meant to annihilate ...ce, and actually responsible for the ...porary, partial eclipse of France's ...e in the years shortly preceding ...e War, is valuable as presenting the ...ce of France's chief antagonist; but; ...course, it is partial, carping, and ...sympathetic.

...r. Shank's book is almost all that ...e could wish it to be. He shies a ...t of France's Rabelaisanisms, but on ...e whole he is sufficiently removed ...m the usual American and English ...ral prepossessions to treat each ...k of France's career in a soundly ...nstructive fashion. He has read ...ce with thoroughness and sym...thy, lighted upon those passages ...ch are self-revealing, and autobio...phical with unfailing precision, and ...ished with these and other ma...ials a most interesting biography.

...e deals with France's work in a ...ological order and succeeds there...in sketching France's intellectual ...velopment by a keen interpretation ...d connection between France's ac...ity in the world and his literary ...k. The whole volume is dignified, ...sthetic, scholarly, and it is writ...n in graceful English.

* * *

...The lack of general recognition ...f France has had in the United ...States and in England is rather ...incomprehensible. He is, I choose ...think, the greatest living figure in ...erature. Most of his work is avail...ble in English in thoroughly satisfac...ory translations. Lafcadio Hearn ...anslated his "The Crime of Sylvestre ...onnard," and the translators who ...ve worked under the editorship of ...rd Chapman in the superb edition ...blished by the John Lane company ...ve not only succeeded remarkably in ...eir work, but have actually on some ...sions rendered passages into Eng...h with greater felicity of expression ...an they appear in the French. There ...e occasional slight omissions made ...reference to Anglo-Saxon prud...ry, but on the whole the transla...ns are not only adequate but excel...t literature.

...And yet with the exception of "The ...me of Sylvestre Bonnard" and "The ...ly Lily," the work of France remains ...ost unknown in the United States. ...e first of these is used as a colle...textbook and the second, probably ...ce's worst book, has had a com...tively large sale because of its ...riority as a novel of passion. An ...ition of the John Lane company re...ently told me that only about five ...sand of France's other books had been ...ld in Boston and these on individual ...ers. Further commentary upon the ...ellectual status of Boston is to be ...en in the fact that Anatole France ...s unprocurable in the Boston public ...ary, and that Harold Bell Wright ...d Eleanor H. Porter find their largest ...dience in the "Hub."

...The sale of France in translation is ...ainly confined to Chicago and New ...rk, but inasmuch as the edition of ...s volume has so far been issued in ...ree successive editions of 1,500, it must ...e admitted that even in this Intel...ctual center there remain a few who ...e unacquainted with the work of ...e great literary artist. Those who ...e omitted to read France may ...plete the fact by reading Mr. ...ker's volume. It will enable them ...read intelligently of the French mas...r, even if they never take their in...ction first hand.

...The Gentle Cynic," by Joseph Jas...ier, is a translation of the Book ...Ecclesiastes, shorn of its additions ...d interpolations, together with an ...ount of the composition of the book ...d an essay on its real character. Dr. ...ier reveals the author who hid ...der the pseudonym, The Preacher, ...a sceptic not unlike the famed Omar ...Khayyam, celebrating the pleas...es of life now against the dry days ...d dissolution to come. [Lippincott.]

WHO'S WHO

Theodore Dreiser

Theodore Dreiser was born in Terre Haute, Ind., on Aug. 27, 1871. He was the twelfth child in a family of thirteen children of German-American Catholics. His father, in Dreiser's childhood, owned a small woolen mill, which burned down and left the family penniless. Dreiser has described his mother in beautiful and affectionate terms as a tolerant, sympathetic, uneducated woman, whose whole life was devoted to incessant toil for the comfort of her children. He has spoken with some bitterness of the rigid piety and religious discipline of his father.

In the illuminating bits of biography which are scattered through one of his best books, "A Hoosier Holiday," Dreiser tells us that he and his two younger brothers picked up coal from the railroad tracks because there was no money for fuel, and that his mother tried to keep boarders for a time. The older children struck out for themselves, with more or less success. One brother, Paul Dresser, became a popular song writer, another brother an electrician, and another a railroad employé who died finally of drunkenness in a South Clark street dive in Chicago. The sisters married—one of them was killed by a train in Chicago in 1897.

When their poverty was at its lowest Dreiser's mother took the three youngest children, including Theodore, first to a friend in Vincennes for a few weeks, thence to Sullivan for two years, later to the home of his then prosperous brother, Paul, in Evansville, and later to Warsaw. Theodore's schooling, begun in the parochial schools of Terre Haute and continued in the public schools of Warsaw, ended with a short experience at the University of Indiana.

He first engaged in newspaper work in Chicago on the old Daily Globe and later served as reporter in St. Louis and New York. After that he was variously employed as a special writer and Sunday editor for several newspapers, and later as a special writer for various magazines. He was from time to time managing editor of several magazines, including the now defunct Every Month and the Broadway. His last editorial position was as editor in chief of the Butterick publications, the Delineator, the Designer, the New Idea, and the English Delineator.

It was while engaged in newspaper work that, on the suggestion of a fellow newspaper man that he write a novel, he sat down to a typewriter one day and on a piece of copy paper wrote the title, "Sister Carrie." With no more than that to go on, the story began to evolve in his mind. Several times he was on the point of throwing the manuscript away because of difficulties with the plot and because the whole novel seemed inconsequential.

Finally "Sister Carrie" was completed and after many vicissitudes found permanent book form. The story of the publication of "Sister Carrie," told by H. L. Mencken in "A Book of Prefaces," is an ironic and diverting chapter in the history of American publishing. It was Mr. Mencken, by the way, who reduced the original manuscript to the present size of the novel, eliminating in the process some 40,000 words of unnecessary detail and description.

Dreiser has since published "Jennie Gerhardt," "The Financier," "The Titan," "A Traveler at Forty," "A Hoosier Holiday," "The 'Genius,'" "Free and Other Stories," "Plays of the Natural and the Supernatural," and "Twelve Men."

"The Gamesters" and Other Novels

BY ELIA W. PEATTIE.

HERE are novels of various sorts and themes—masculine novels and feminine novels; novels brisk and novels austere, novels about contemporaries and novels about folks who lived a long time before we were born, but who appear not to have missed us in the least and to have gone along in life much as we do now.

It would not do, however, to confess that we are behaving like "THE GAMESTERS," the fascinating brother and sister who are the personages in the novel of that name by H. C. Bailey [E. P. Dutton & Co.]. Mr. Bailey will be remembered as the author of "The Highwayman," by which it will be seen that he has a penchant for picaresque subjects. "The Gamesters" were a witty, dashing, adventurous pair who lived in the time of Frederick the Great—so Mr. Bailey insists—and excited various interesting portions of Europe and intrigued the interest of royalty. They were always generous, although predatory, and when at last they took to honest ways they did it without any particular recantation or acknowledgment of sin, but because, eventually, being clear headed, they perceived that there was more fun in being law abiding and honest than in doing the other thing. Not that they would have committed themselves to a statement so pietistic.

The book is exceedingly clever; sometimes it seems artificial because of this very fact. But, obviously, that does not keep it from being amusing. It adds one more to that slowly increasing number of new books with a semi-historic interest.

* * *

"The Village" Defended.

NOTHING, on the other hand, could be more contemporary than "IVE COME TO STAY," by Mary Heaton Vorse. This, also, is almost too clever to believe, but it is about the young folk who today are living down in that part of New York known as Greenwich Village and who are quite as fantastic as any one would expect, but in a wholly unexpected way. Greenwich Village is really a free, hard working, engaging spot, very much nicer, on the whole, than dull people in the Sixties like to admit, and Mrs. Vorse has told about it as it is. She has two nice American young folk for the predestined, seemingly reluctant lovers and two temperamental foreigners as the foils. Fortunately the foreigners are carried off on the wings of their own temperament and the Americans are left to their happiness. One does not go so far as to surmise that they will be happy forever after, but, at least, by placing a period propitiously, they are left in a moonlight embrace in the not very secure retirement of Washington arch. [Century.]

Whittaker's "Tumblefold."

MR. BEN TILLET, the English labor leader, says in a foreword to Joseph Whittaker's "TUMBLEFOLD" that it is "the sweetest human document" he ever read or heard of. It is, without question, a bona fide autobiography, and it is written by a young man who is now a reporter on one of the London papers, but who began life as a child of the slums and who grew up in the midst of misery, drunkenness, hunger, and filth. It is seldom indeed—although it has happened in a few memorable and dramatic instances—that a voice has made itself heard above the brawling of the slums; but Mr. Whittaker is making himself heard, not by any raucous and rebellious shouting but by the quiet voice of fundamental friendliness. It is this essential good will, this compassion and expectancy that cause Mr. Tillet to denominate this pathetic yet brave story "the sweetest human document" of which he knows.

It is glorious to note how in this story of Mr. Whittaker's the free education, now for the last few decades existent in England, permitted the four friends of a loyal "gang" to rise above their surroundings and to make men of themselves. The curse of ignorance was removed from them and saved them, perhaps, from the yet more sodden curse of drunkenness which dominated all the life about them. Neither Mr. Tillet nor Mr. Whittaker, however, refer to this unspeakable blight as if it lay within the power of man to banish it. The unavoidable conviction of the reader, however, is that at least 90 per cent of the anguish, shame, and deprivation which was endured by the poor, squalid, hungry folk of Tumblefold—a miserable by-street of a dirty city in the Black country—was the result of intemperance.

It is to be hoped that more will be heard from Mr. Whittaker. He has a true understanding of and unaffected sympathy with the people of England's lowest substratum. [E. P. Dutton & Co.]

* * *

The Lady in History.

EMILY JAMES PUTNAM has written, very skillfully and wittily, a series of articles on "THE LADY," which, having appeared in the Contemporary Review, are now put in book form and issued by the house of G. P. Putnam's Sons. There is a charming introduction and nine essays which deal, respectively, with the Greek and the Roman Lady, the Lady Abbess, the lady of the castle, and she of the Renaissance, the lady of the salon, of the "Blue stockings" and of the slave states.

Let it be said that Mrs. Putnam has not written casually, although she has the happy effect of having written impulsively. She is schooled in her subject, and she brings to it a mind accustomed to balancing this historical fact with that psychologic tendency. It is rather a pity that she did not conclude her efforts with a contemporary sketch. She would have found themes in plenty, as, for example, the manner in which fully emerged club women will select an old-time, gracious, non-producing, completely dependent "lady" skilled in the amenities, to act as their president.

Rolland's Rabelaisan Tale

BY A. VAN AMEYDEN VAN DUYM.

IN a foreword Romain Rolland says that he wrote his latest book, "COLAS BREUGNON," as a reaction to the ten years he put in at writing "Jean Christophe." Many people, because of his attitude during the war, have accused Rolland of cold heartedness. In "Colas Breugnon" he reveals what a genuine, warm hearted Frenchman he really is.

Rolland takes us back to the time when France was full of the glorious tales of the best king that has ever reigned on earth, Henry IV., "le bon roi Henri." Colas Breugnon, affable braggart, capacious drinker, accomplished artisan, will be loved by all lovers of happy rogues. He is always an optimist because life, either good or bad, must be lived anyhow.

The bubbling spirit of Burgundy sparkles throughout this book. The sketches are like the little pictures of Jordaens, with here and there a strong Rabelaisan touch. Rolland communicates to his readers the gusto of his characters; one feels hungry when he recounts the pleasures of eating, and one thirsts for wine in his drinking scenes.

Colas has a wife who shouts at him all the time. He answers by laughing. His house burns down. He laughs. They destroy his wood carvings. He laughs. Laughter does not prevent him from suffering; but suffering will never prevent a good Frenchman from laughing.

In one chapter Colas, who calls himself "Mr. So-much-the-better," and his friend, the hypochondriacal Paillard, whom he calls "Mr. So-much-the worse," discuss the problems of heaven and earth over the wine. They speak of God, gods, and the saints, upon whose superiority they cannot agree. There is one god, however, whom they accept without discussion, Bacchus, a very French god.

We see Colas telling stories to his little granddaughter, Colas loafing and evading the wrath of his wife, Colas fooling the noblemen, Colas recalling his old love, Colas fighting the plague which took away his wife, Colas in a popular revolt, and Colas at last reading Plutarch, who is a revelation to him, under the hospitable roof of his granddaughter.

Colas is the incarnate spirit of healthy French optimism, a second Pantagruel, a great and human fellow. Rolland is perhaps greater in "Jean Christophe," more human, nearer to earth. The book, probably, will soon be translated into English.

Kerensky's Book

THE PRELUDE TO BOLSHEVISM

By A. F. KERENSKY, *Former Prime Minister of Russia, Minister of War and Marine, and Commander-in-Chief of the Russian Army.*

This volume tells very graphically and very completely the first chapter in the drama of Bolshevism. Few understand how this doctrine, which was at first kept in check, suddenly spread like wildfire through the Russian nation. One of the few men who really knows the inner secrets of the rise to power of the Bolsheviks is Kerensky, who was the greatest power in Russia during the period between the abdication of the Czar and the triumph of Lenine and Trotsky.

At All Bookstores, $2.50

Dodd, Mead & Company
Fourth Ave. and 30th St., New York

HARPER & BROTHERS

Four Editions Two Weeks After Publication.

"Spargo's great book is an overrunning storehouse of facts for which all will be grateful."—*Charles Edward Russell in New York Times.*

"Admirable study of the Russian Revolution and the Soviet." *Simeon Strunsky in New York Evening Post.*

"If all Americans who talk, often so ignorantly, would read this book they would be immeasurably better for the experience."—*New York Sun.*

"The first careful intelligent study which has been done in English."—*New York Globe.*

"Fortunate to have a book like John Spargo's 'Bolshevism'." —*Ex-President William H. Taft in Philadelphia Public Ledger.*

BY JOHN SPARGO

Bolshevism

(John Spargo Spent Months in Europe Gathering Material for This Book)

What the Soviet form of government is and how it functions.

The first impartial story of Bolshevism and the great Bolshevist figures in Russia.

Thrilling account of the whole revolutionary struggle in Russia, and its leaders from 1827.

And the astonishing conclusion, in a parallel between the ideas of Lenine and Treitschke that Bolshevism and Prussian militarism are alike in effect.

At All Bookstores or from Harper & Brothers—Today—$1.50

HARPER & BROTHERS Established 1817. New York

"Of Absorbing Interest and Power"

The Higher Powers of Mind and Spirit

A NEW "LIFE BOOK" BY
Ralph Waldo Trine
Author of that World-Famous Classic,
IN TUNE WITH THE INFINITE
(535TH THOUSAND)
AND OTHER INSPIRING BOOKS

At All Bookstores. $1.50
Send for Free Booklet
"RALPH WALDO TRINE: THE MAN AND HIS WORK"

Dodd, Mead & Company
449 Fourth Avenue, New York

KIPLING

BRANDER MATTHEWS calls him "the greatest living poet." No other has so wide a public. When critics and laymen agree, the case is decided.

THE YEARS BETWEEN

These poems have won him the title "prophet of his time and spokesman of his people." Kipling's first book of verse in 16 years. Net, $1.50

At All Bookstores

Doubleday, Page & Co.
Garden City New York

Christopher and Columbus

By the author of "ELIZABETH AND HER GERMAN GARDEN"

Being young and pretty and delightfully unsophisticated doesn't help these enemy-alien twins. England sends them to neutral America; but the war comes, too, then they're enemy-aliens all over again. Then follow many amusing adventures.
Net $1.60, at all bookstores.
DOUBLEDAY, PAGE & CO.
Garden City, N. Y.

By Mary Roberts Rinehart

LOVE STORIES

Readers of THE AMAZING INTERLUDE, K, and BAB need not be told that Mary Roberts Rinehart understands the emotions of the human heart. In the words of the New York *Sun*, she is "America's foremost woman author."

This book of love stories is precisely what its title indicates: a collection of love affairs young and old, all sparkling and fresh with humor, tenderness and sweetness. *12mo. Net $1.50*

GEORGE H. DORAN COMPANY
Publishers New York

The Arrow of Gold

"I am bewitched. The Arrow of Gold has found its mark, another mark, and it has pierced a heart, armored against tales of love."—*The Chicago Tribune.*

A Great Love Story, by

Joseph Conrad

YOU will live for days after, in this strange world of the Marseilles of the middle seventies. You will see Dona Rita in it, sometimes on her steep hillsides, sometimes in the dim halls of Allegre's palaces, always bearing in her face the mark of the woman of all times. You will hear the whispers of the Carlist conspiracies—and Monsieur George's tragedy will be your own. "The more you read it, the more you will enjoy it," hundreds of readers have said. Net, $1.50.

At all booksellers

DOUBLEDAY, PAGE & CO., Garden City, N. Y.

HAVE YOU READ THESE MASTERS OF FICTION?

Vicente Blasco Ibanez
Leonard Merrick

BLASCO IBANEZ, writer of the one incomparable novel of the war; interpreting the social life of a whole nation in still another masterpiece; full of vitality, tremendously powerful, able in spite of his alien viewpoint and the fact that his works must be read in translation to impress this country as no other writer has in years.

The Four Horsemen of the Apocalypse
Trans. by CHARLOTTE BREWSTER JORDAN

The Shadow of the Cathedral
With an Introduction by W. D. HOWELLS

Blood and Sand
Translated by W. A. GILLESPIE
Introduction by I. GOLDBERG

Each, $1.90. In Preparation:

Mare Nostrum (Our Sea)
Trans. by CHARLOTTE BREWSTER JORDAN

La Bodega Translated by DR. I. GOLDBERG

LEONARD MERRICK, subtle master of the art of so telling a story that twenty lines from its end you cannot guess how it is coming out, knowing the theatre as few men do, and writing of it with whimsical humor and charm, absorbing interest, and a lightness of touch which makes him the envy of his brother authors.

The Actor Manager
Preface by Sir J. M. BARRIE
The Limited Edition (1,500 copies) is all sold out.
The Regular Edition, $1.60 net, just ready.

In Press (Limited Edition):

Conrad in Quest of His Youth
Preface by WILLIAM DEAN HOWELLS
The special feature of these Editions is the Preface to each volume by some prominent man of letters who desires to write himself down as an admirer of Leonard Merrick.

Cynthia Preface by MAURICE HEWLETT

Others to Follow

Order from any Bookseller or E. P. DUTTON & COMPANY 681 Fifth Avenue New York

Doran Books Just Out

GENERAL

A HISTORY OF THE UNITED STATES
with a biographical preface by Gilbert K. Chesterton *by Cecil Chesterton*
Engagingly picturesque and sympathetic interpretation of our history by this talented Englishman. Octavo. Net, $2.50

THE NAVY AND THE NATION
by Josephus Daniels, Secretary of the Navy
A vivid picture of our navy at work, especially interesting for its official character. Octavo. Net, $2.00

THE NEW GRAND ARMY OF THE REPUBLIC
by Loren C. Grieves, Lieut.-Colonel, U. S. A.
Outlines the plan for this gigantic organization which will unite all who served in the Great War. Net, $0.50

AMERICAN BUSINESS IN WORLD MARKETS
by James T. M. Moore
Practical and thorough survey by an authority on world trade of the present opportunity for American business expansion. Octavo. Net, $2.00

VICTORY OVER BLINDNESS *by Sir Arthur Pearson*
In this record of remarkable achievement this distinguished Englishman, himself sightless, describes the latest methods of teaching the blind. Net, $1.50

A PADRE IN FRANCE *by G. A. Birmingham*
His experience as chaplain to the British forces in France told by this keen and witty novelist. Net, $1.50

FICTION

THE YELLOW LORD *by Will Levington Comfort*
Author of "The Last Ditch," "Midsleep Rides Alone," etc.
The tang of salt and adventure pervades this romance of the tropic seas. Net, $1.50

SECOND MARRIAGE *by Viola Meynell*
A colorful love story written with exquisite taste by one of the younger English novelists. Net, $1.50

THE TALE OF MR. TUBBS *by J. E. Buckrose*
Author of "The Silent Legion," "The Cossid Star," etc.
Effervescent comedy of English life. Net, $1.50

THE SHADOW OF THE PAST *by F. E. Mills Young*
Author of "Beatrice Ashleigh," "Grit Lowdham," etc.
Thrilling tale of the South African Veldt and a love well nigh blighted by race prejudice and Prussian espionage. Net, $1.50

GEORGE H. DORAN COMPANY *Publishers* New York
PUBLISHERS IN AMERICA FOR HODDER & STOUGHTON

The Valley of Vision
By Henry van Dyke

© Paul MacDonald

The eloquent testimony in fiction form of a great American who has come through the war with a message that may not be ignored, contained in a book of romances and allegories of penetrating insight. Illustrated. $1.50.

A Pilgrim In Palestine
By John Finley

A fascinating record of days and nights afoot in the Holy Land, full of the dramatic contrasts of the vivid present against the background of the traditional past. Illustrated. $2.00.

Rosy
By Louis Dodge

A picturesque mountain novel with a rare heroine. It will be long before you forget the picture of Rosy seated in the door of her cabin, a shot gun across her knees, calmly awaiting the search party. $1.60.

The Mystery Of the Far East
By Arthur Judson Brown

An important new work on the Far Eastern situation, discussing in a thorough and interesting fashion Japan's aims and policy in China and Korea and the many political, economic, social and religious problems involved. $6.00.

Judith of Blue Lake Ranch
By Jackson Gregory

A double-action Western story with a cowboy heroine worth knowing. In its fourth edition. $1.50.

Money and Prices
By J. Lawrence Laughlin

A notable work on the timely problem of money and prices and their regulation. $2.50.

CHARLES SCRIBNER'S SONS
FIFTH AVE AT 48TH ST NEW YORK

The Clintons, and Others
By ARCHIBALD MARSHALL

A new book—more about the interesting Clinton family from Archibald Marshall's scholarly, tranquil pen; a book that leaves a recollection both pleasant and profound. Mr. Marshall has achieved that perfection of art which conceals art; in which self and style are always subordinate to character and incident. He can convince without emphasis, be impressive without being tragic, humorous without caricaturing, profoundly and subtly interesting without theatricism. His many admirers will enjoy this latest contribution to good literature and the uninitiated will find "The Clintons, and Others" a delightful introduction to this fascinating English author.

OTHER BOOKS BY MR. MARSHALL

Exton Manor	The Graftons	Abington Abbey
The Eldest Son	Upsidonia	The House of Merrilees
The Squire's Daughter	The Greatest of These	Watermeads
The Honour of the Clintons	The Old Order Changeth	Richard Baldock

At all Bookstores, $1.75. Send for Free Booklet,
"ARCHIBALD MARSHALL: THE MAN AND HIS WORK".

Dodd, Mead & Company, Fourth Ave., New York

"Made-up things
are realer than things that happen," says Cricket, who has only a world of make-believe.

Sometimes the two get mixed, as when Cricket's made-up play got mixed up with the actor-manager's real one.

And sometimes the made-up things don't come true; as when her French godson came over to marry his adoptive godmother.

But in the end came Larry O'Leary, and he made up for everybody.

Cricket's quick wit, daring tongue, and above all, her unexpectedness, will fascinate you. "Better than 'Bambi'." Net, $1.50

By Marjorie Benton Cooke

THE CRICKET

At all booksellers

DOUBLEDAY, PAGE & COMPANY

FUNNY STORIES Told by the Soldiers
By Carleton B. Case.

The Victors in Their Cheerful Moments. Pranks, jokes and laughable affairs of our boys and their allies in the Great War. When the boys come back from overseas they have many amusing and merthful experiences to relate, for there is a humorous side even to war, and trust the laughter-loving lads from this side the water to see it in all its funny aspects.

In consequence we have here a booklet of the newest and best stories and jokes ever printed, that will be read and laughed over around every fireside for years to come. It is good, clean fun, such as we all enjoy and are the better for having read.

Just from the press. 160 pages. Art paper covers.

PRICE 40 CENTS

Sold by all book stores and news dealers. Mailed to any address on receipt of price, postage paid.

Shrewesbury Publishing Co.
3225 West Lake St., Chicago.

Not a War Story
The TIN SOLDIER
By Temple Bailey
100th Thousand
At all Bookstores $1.35
PENN PUBLISHING CO., Philadelphia

Don't Miss
The TIN SOLDIER
By Temple Bailey
100th Thousand
At all Bookstores $1.35
PENN PUBLISHING CO., Philadelphia

ALDERMEN MOVE TO START WORK ON POSTOFFICE

West Side Interests Seek to Turn Talk to Reality.

BY OSCAR E. HEWITT.

THE GREAT WEST SIDE—NO. 3.

To promote the eight year old effort to obtain a new and adequate postoffice for Chicago a caucus of the west side aldermen has been called for next Tuesday afternoon. The request for the conference to determine upon a "plan to get somewhere" is signed by Ald. Maurice F. Kavanagh and John J. Touhy, both of the Eighteenth ward, in which it is proposed to locate the proposed structure.

In addition to thirty-two aldermen, they have invited Postmaster Carlile, Chairman Wacker of the Chicago Plan commission, and President Merrick of the Association of Commerce.

The call asserts that concerted action is expected to get favorable action. It points out that a special session of congress has been called for May 19, and that "the time seems opportune to promote this urgently needed improvement."

Improvement Long Needed.

It continues: "Additional postoffice facilities have been required for many years. The handling of business expeditiously and the health of employes demand larger, better ventilated, and better lighted quarters. The removal of the central postoffice from the loop would relieve street congestion substantially, and, we are informed, would reduce the cost of handling mail. The plan of locating the postoffice near or abutting the railway station has been adopted by the government in Washington and New York."

The caucus is to be held in the finance committee room in the city hall. It is planned to get the Chicago congressmen together later, if that seems advantageous. In addition, the entire council and administrative officials will be asked to approve of the program, if a feasible one with promise of success can be worked out.

A number of other cities, which have gone after improvements provided by the government, have appointed commissions. That idea may be discussed at the caucus.

Tentative Site Advocated.

The site advocated by the Chicago Plan commission and other agencies which have interested themselves in the subject, is the two blocks between the Northwestern and the new Union railway stations. These are bounded by Madison and Adams streets and by Clinton and Canal streets.

The technical staff of the Plan commission has estimated that a twenty-story building would be required if only one block is acquired.

It was about thirty years ago that Chicago was given a new postoffice and ten years later it was torn down because it was too small. Then ten years were taken to erect a new one. That is the present structure. It has been completed about a dozen years.

It was too small when finished. In the first postoffice, referred to above, were 118,903 square feet. That was back in 1896. It was then estimated that 244,806 feet would be needed in the new building, and when it was completed it contained 246,204 square feet.

Too Small to Begin With.

That was deemed inadequate and insufficient before the postoffice was moved in. Then the federal authorities started out to increase the space. By changing the interior of the building the floor space was increased to 423,134 square feet.

That is an increase of approximately 100 per cent. The Plan commission wants a building that will be large enough for twenty years, at least. Its staff has decided that 1,500,000 square feet are needed to care for the present needs and provide for a growth of fifteen or twenty years.

BERGER CHARGES POLITICAL PLOT IN FRAUD CASE

Says Sullivan Was Put on Stand to Sway the Judge.

Three charges were made in Judge Guerin's court yesterday by Henry Berger, assistant state's attorney, in the Scully-Hoyne dispute over the naming of a special grand jury and prosecutor to hear election fraud cases. They were:

That the petition of Judge Scully for the naming of special jury and prosecutor is "not worth the paper it is written on" as it is filed in the name of the county judge and not in the name of a citizen, as required by law.

That any special grand jury which might be impanelled by court action would be without power and its indictments invalid because of prior jurisdiction acquired by the November grand jury called by Judge Kavanagh for the same purpose, now in session.

That Roger C. Sullivan was called by the petitioner for political effect on the trial judge and not for any weight his testimony might have.

After discussing the legal points, Mr. Berger said:

"And when Roger C. Sullivan was called to the witness stand, the intelligence of this court was insulted," he shouted. "Without his testimony the case of the petitioner, Judge Scully, would have been no weaker. With it, it is no stronger."

Hatched in Political Net.

"This case has been hatched in the nest of politics and is being reared there," Mr. Berger continued. "Certainly I will not disapprove of any man, or any court, being faithful and appreciative of any help that may come to him through a political leader like Mr. Sullivan. But in his desperation, in his knowledge that he had not made out a case, the petitioner called him to the stand, in my judgment, to give this court the belief and impression that Roger Sullivan was interested in the subject matter of this petition."

Interrupted by Judge Guerin's declaration that he did not regard Mr. Sullivan as a party to the case, Mr. Berger asserted that he was about to say that 'that same man will not permit the appearance of Roger Sullivan on the stand to influence his judgment of the law and the facts."

Case to Close Today.

It is expected that the closing arguments, begun by Colin C. H. Fyffe, acting for Judge Scully, yesterday morning, will be completed today and the case taken under advisement by Judge Guerin.

The reliance that womenkind has learned to put in crackers is being well illustrated at the teas being given for returning soldiers and sailors.

Every woman in the has in her pantry a generous supply of the National Biscuit Company's always useful and universally accepted

Nettie, a comely young woman yeoman of the Navy, still in uniform, found herself unexpectedly entertaining a company at tea uptown home the other including several a battleship.

She had

sugar-filled wafers which they supported.

There was no question about the complete success of Nettie's discovery, as the fragrance of the fresh which she served added to the inviting repast.

Another favorite at the tea hour—and one sees them almost as much —is the N. B. C. Graham Cracker. It seems indispensable in modern housekeeping. People have been so thoroughly about the thousands of Graham flour that value is a matter

If your appetite needs encouragement, there is nothing quite so certain to entice it as N. B. C. Graham Crackers. Golden brown, cookie-like crackers, with a flavor that is simply delicious.

NATIONAL BISCUIT COMPANY

GRAHAM CRACKERS

Graham breakfast— and cheese for It makes a more combination than bar- cheese. I knew a man rned from France recently, found it very difficult ure bread that was either atable or digestible. He had re- course to N. B. C. Graham Crackers.

edged
mona and
Some bruised
tom of the basket,
omitted a delicate fragra
charm to the delightfully

Mid-Month List of

Columbia Records

Rag Song "Chong" Has Come Along

"Chong" is here—the Chinese rag! It's very queer—a Chinese jag! Chong's girl in Hong Kong gets a shock! The music makes you fairly rock! On the back, "One and Two and Three and Four, Rock-a-Bye." *Now* start rocking your baby!

A-2714—85c

"On a Little Farm in Normandie"

A song of international sentiment. An American doughboy finds his ideal "On a Little Farm in Normandie." He'll surely settle there if she'll say "oui". Coupled with "Little Old Lady O' Mine."

A-2715—85c

Invest in the Victory Loan

Complete the Task

The boys are coming back from "over there." Some of them are maimed or blinded, permanently debarred from all the normal joys of life. Some of them will never come back. It's up to you to give the men the sort of welcome they deserve. And that's the glorying joy of the knowledge that you're still with them, that the Victory Loan has gone over *big*. Complete their task. Invest in the Victory Liberty Loan now.

A Few More Mid-Month Hits

Keep the Home Fires Burning (Till the Boys Come Home) Rosa Ponselle and Columbia Stellar Quartette	49[illegible]
Ja-Da! (Ja-Da, Ja-Da, Jing, Jing, Jing)—Fox-trot Wilbur Sweatman's Original Jazz Band	A-27[illegible]
Rainy Day Blues—Fox-trot Wilbur Sweatman's Original Jazz Band	
Some Day I'll Make You Glad . . . . . Sterling Trio	A-2711
Wait and See (You'll Want Me Back) Henry Burr and Ruth Lenox	
Sweet Siamese—Fox-trot Earl Fuller's Rector Novelty Orchestra	A-2711
Rus[illegible]—One-step Earl Fuller's Rector Novelty Orchestra	

Columbia Grafonolas—Standard Models up to $300; Period Designs up to $2100

New Columbia Records on Sale the 10th and 20th of Every Month

COLUMBIA GRAPHOPHONE COMPANY, New York

4th Vein

Why It Is So Popular

Fourth Vein Coal is in great demand for all kinds of clay-burning, from vitrified brick to the finest of glazed tiles.

With its highly volatile gases and extremely low sulphur content, it produces a long clear flame, free of soot, that is essential in the kiln. Then follows a long-burning bed of red-hot coals.

These and other qualities cause the big domestic and industrial demand for

FOURTH VEIN

Aristocrat of Bituminous Coals

For a warm, cheerful home—or for getting the best service from a boiler, Fourth Vein gives most for a dollar.

It's cheaper than any *good* coal in this territory. It can be had in any size.

It gives a quick, hot, lasting fire. Burns well in any grate, stove or furnace.

Produces little smoke when fired with reasonable care, and practically no soot. Burns to ashes, not to clinkers.

FOURTH VEIN COAL

For Sale by all Dealers

SERVICE If your coal is not right, or your contract is not kept to the letter, write us.

INDIANA No. 4 VEIN COAL PRODUCERS, Phil. A. Penna, Secretary, 507-508 T. H. Trust Building, Terre Haute, Ind.

Clinton Coal Co., Clinton, Ind., "Crown Hill Fourth Vein."

Deep Vein Coal Co., 111 N. 7th St., Terre Haute, "Deep Vein White Ash."

J. K. Dering Coal Co., McCormick Bldg., Chicago, "Dering No. Four."

Fayette Realty & Development Co. (Walter Bledsoe & Co., Sales Agents, T. H. Trust Bldg., Terre Haute, Ind.), "Fayette."

Ferguson-Spears Coal Co., Clinton, Ind., "Submarine."

Green Valley Coal Co. (Walter Bledsoe & Co., Sales Agents, T. H. Trust Bldg., Terre Haute), "Green Valley."

Knox County Fourth Vein Coal Co., 601 Traction Terminal Bldg., Indianapolis.

Linton Coal Co., 701 Traction Terminal Bldg., Indianapolis, Ind., "Little Betty Mine."

Lower Vein Coal Co. (Richards & Sons, Sales Agents, Opera House Bldg., Terre Haute, Ind.), "Richards White Ash."

Queen Coal & Mining Co., Jasonville and Lafayette, Ind., "Queen Coal."

United Fourth Vein Coal Co., Traction Terminal Bldg., Indianapolis, "Black Creek."

Vandalia Coal Co., 1200 Fletcher Trust Bldg., Indianapolis.

Vigo Mining Co., 1200 Fletcher Trust Bldg., Indianapolis.

Zimmerman Coal Co., Tribune Bldg., Terre Haute, Ind., "Black Betty."

RESORTS—FOREIGN.
Ocean Travel.

CUNARD
ANCHOR
ANCHOR-DONALDSON

Passenger and Cargo Service
New York, Boston, Ph'l'a, Montreal to LONDON—L'POOL—SOUTHAMPTON GLASGOW—BRISTOL—ANTWERP MEDITERRANEAN

NEW YORK—LIVERPOOL

Mauretania	May 17	Carmania	May 24
Royal George	May 22	Royal Orge	June 17
Orduna	May 22	Cassella	June 21
Carenia	May 24	Orduna	June 24

NEW YORK—HAVRE—LONDON
Saxonia ..... May 31

NEW YORK—SOUTHAMPTON
Mauretania ..... June 19
Aquitania ..... June 2 ... June 28

MONTREAL—GLASGOW
Cassandra ..... May 19—June 30
Saturnia ..... May 23—July 3
and regularly thereafter.

COMPANY'S OFFICES, CUNARD BLDG.
S. W. Cor. Dearborn and Randolph Sts.
Telephone Central 2050

AMERICAN LINE
PHILADELPHIA—LIVERPOOL
Haverford ... May 31 | Northland ... May 31
Haverford ... July 2

LEYLAND LINE
BOSTON—LIVERPOOL
Only One Class Cabin
Bohemian ... May 20 | Winifredian ... June 4
Bohemian ... July 2

WHITE STAR LINE
NEW YORK—LIVERPOOL

Baltic	May 15	Baltic	June 26
Cedric	May 24	Cedric	June 28
Lapland	June 7	Lapland	July 8
Adriatic	June 7		

F. C. BROWN, Western Passenger Agent
14 NORTH DEARBORN STREET
Telephone Randolph 6054

JAVA-PACIFIC LINE
DIRECT JPL SERVICE
SAN FRANCISCO TO
NETHERLANDS EAST INDIES
Batavia, Samarang, Soerabaia, Macassar
Sailing dates and rates on application
S.S. BILLITON S.S. SOERAKARTA
S.S. BINTANG S.S. TJISALAK S.S. NIAS
J. D. Spreckels & Bros. Co., Gen. Agts.
Passenger Office, 621 Market Street
General Office, 3 Pine St., San Francisco

RESORTS—FOREIGN.
Ocean Travel.

(a) SOUTH AMERICA
Regular Sailings
From ENGLAND to
BRAZIL AND THE ARGENTINE
by large R. M. S. P. A. Nelson Line Mail Steamers
(b) Central America
(a) The Royal Mail Steam Packet Co.
(a&b) The Pacific Steam Navigation Co.
(a) The Nelson Line.

SOUTH AFRICA
By
UNION-CASTLE LINE
SANDERSON & SON, Gen. Agts.
327 S. La Salle St., Chicago
Or Any Steamship Ticket Agent

HOLLAND AMERICA LINE
NEW YORK to ROTTERDAM
via Plymouth & Boulogne-Sur-Mer
S. S. NEW AMSTERDAM ..... May 14
S. S. NOORDAM ..... May 28
S. S. ROTTERDAM ..... June 14
For rates and further information apply
Gen'l Passenger Office, 138 N. La Salle St., Chicago

Norwegian — America Line
Short route to Norway, Sweden & Denmark. Sailings from New York.
Bergensfjord ..... May 22—July 3
Stavangerfjord ..... June 12—July 24
Birger, Oslaud & Co., G. W. P. A.
115 So. Dearborn Street, Chicago, Ill.

FRENCH LINE
Compagnie Générale Transatlantique
Express Postal Service
NEW YORK—FRANCE
WEEKLY DEPARTURES
CHAS. KOENIGMACHER CO., Inc., G. W. A.
129 W. Dearborn St. Phone Central 3232

RESORTS—FOREIGN.
Ocean Travel.

AUSTRALIA
NEW ZEALAND—SOUTH SEAS
Via Tahiti and Raratonga. Fast steamer service from San Francisco.
UNION S. S. CO. OF NEW ZEALAND
230 California Street
Or local Steamship and Railroad Agents

RESORTS AND HOTELS

Hotel Dennis
Open at all seasons of the year
A recognized standard of excellence.
Capacity 600.

Get away to harmless—easy to go to—ping-scented, sleep-giving air of the

Royal Muskoka
Booklet. Royal Muskoka Hotel, Muskoka

The Pennoyer
Chicago and Milwaukee
Modern resort. Booklet.
Marshall Field Bldg. Thursday, 1-4, 6th floor.

SARANAC INN
Modern Appointments.
Harrington Mills, Mgr., Upper Saranac, N. Y.

April-May-June —
Three glorious months
HUNTINGTON GREEN
apts. Hotel MARYLAND

HEALTH RESORTS

GRAND VIEW
HEALTH RESORT
LESS THAN 3 HOURS FROM
MUD BATHS
"NATURE'S CURE"
RHEUMATISM
ECZEMA AND KINDRED
Wonderful Results in a Very
A Splendid Place to
Bring Your Golf Clubs
For Free Illustrated
WAUKESHA HOOR BATH
WAUKESHA, WISCONSIN
Open All the Year

oia
ords
g "Chong"
me Along
—the Chinese rag! It's
inese jag! Chong's girl
ts a shock! The music
ock! On the back, "One
e and Four, Rock-a-Bye."
your baby!
A-2714—85c

t in the
ry Loan
e the Task
ck from "over there." Some
nded, permanently debarred
of life. Some of them will
to you to give the survivors
eserve. And that's the thrill
that you're still with them,
s gone over big. Complete
Victory Liberty Loan today.
nth Hits
e Come Home) 49585
llar Quartette $1.50
Fox-trot
nal Jazz Band A-2707 85c
nal Jazz Band
Sterling Trio A-2713 85c
d Ruth Lenox
alty Orchestra A-2712 85c
alty Orchestra
d 20th of Every Month
NY, New York
RESORTS—FOREIGN.
Ocean Travel.
USTRALIA
Y ZEALAND — SOUTH SEAS
Tahiti and Raratonga. Mail passenger
s from San Francisco every 28 days.
ION S. S. CO. OF NEW ZEALAND
alifornia Street San Francisco
ocal Steamship and Railroad Agencies
RESORTS AND HOTELS.
Hotel Dennis
ATLANTIC CITY
Open at all seasons of the Year
A recognized standard of excellence.
Directory 600. WALTER J. BUTLER
way to happiness—away to the sports-filled,
vented, sleep-giving air of the Muskoka Lakes.
There you will find life
al Muskoka Hotel, every room with
food, golf, fishing
a first rate, illustrated
Royal Muskoka Hotel, P.O. Lake Rosseau, Ont.
Pennoyer Estab. 1867
KENOSHA, Wis.
A Health Resort.
Chicago and Milwaukee in Ct. & N. W. Ry.
Moderate rates. Booklet. Chicago office, 208
Field Bldg. Thursday, 2-4. Tel. Rand. 2858
RANAC INN Hotel and Cottages
Appointments. Excellent Golf.
Miller, Mgr., Upper Saranac, N. Y.
il-May-June — Pasadena
glorious months at Hotel MARYLAND
INGTON GREEN, D. of Lessee, Manager
Hotel MARYLAND opens all the Year
HEALTH RESORTS
RAND VIEW
HEALTH RESORT
TRAIN 2 HOURS FROM CHICAGO
MUD
BATHS
"NATURE'S CURE" FOR
RHEUMATISM
MA AND KINDRED DISEASES
Splendid Nine Hole Golf Course
Bring Your Golf Clubs
Free Illustrated Booklet Address
UKESHA MOOR BATH CO.
WAUKESHA, WISCONSIN
Open All the Year 'Round

...SS NEAR LOOP TO HAVE 2 NEW PLAYGROUNDS

Chicago Woman's Club and Mrs. W. V. Moody Give the Plots.

More vacation fun for the kiddies of Chicago. Two more playgrounds are to be opened near the loop for the children of the Haven school district.

The Chicago Woman's club has offered the use of its building lot at Seventh street, near Michigan, as a playground for the children and Mrs. William Vaughn Moody has offered the use of another lot for the same purpose at Wabash avenue and Fourteenth street. One of the lots will be used as a ball ground for the big boys of the school district and on the other will be the smaller folk will play.

The First ward unit of the woman's committee, Council of National Defense, of which Mrs. Herman Landauer is chairman, has agreed to pay the salaries of two recreational directors for the Haven school, and the small parks commission of which Walter Fisher is chairman, will attend to providing the directors for the playgrounds. The boys in the eighth grade of the Haven school have agreed to make the fences.

Tells of Summer Plans.

Plans for the new playgrounds and other things which the public schools will offer to the children of Chicago during the coming summer were discussed by Max Loeb, chairman of the committee on community centers, at the quarterly meeting of the Juvenile Protective association yesterday in Bowen hall, Hull house. Mr. Loeb urged that more recreational schools be opened.

"There were only ten recreation schools open last summer," he said, "and this number should be increased to twenty."

Much School Gardening.

The review schools will be continued this summer as they were last, and there will be much school gardening work for the children, according to Mr. Loeb. Outside screens for motion pictures so that the children may have the movies out of doors was another idea urged by the speaker.

Cucumber Bomb Found in Franklin Street Building

The newest thing in bombs was found early yesterday in a building at 1 North Franklin street by a colored porter. It now rests on the bottom of Lake Michigan. The bomb was turned over to Detective Sergeant Charles Egan of the "anarchist squad." It was shaped like a cucumber, made of glass, and had a copper plug in one end. Egan started to saw it in half, but an odor of gas was emitted, so he threw it into the lake.

A LEGAL PROBLEM

Her Tears Make He-Lawyers Wonder About Jury System.

Dorothy Rosenthal

Will women wreck the jury system?

Juries that will convict pretty husband killers are now scarcer than the proverbial hen's tooth.

And now comes into court the lady lawyer, first friend of the downtrodden burglar.

She's pretty and only 22. Her name is Dorothy Rosenthal. Four witnesses testified against her first client, Charles Morgan, with a criminal record and on trial for burglary.

Then Miss Rosenthal began her plea. She cried for "this poor man"—real tears.

What could the jury do?

Do you wonder the he-lawyers were asking yesterday:

Will women wreck the jury system?

LOSS OF LOVE CAUSES SUICIDE

"I have paid my debts in full," wrote Louis Henum, 647 North Morgan street, just before turning on the gas jet in his room with suicidal intent. His body was found yesterday. On a table law a letter in Norwegian, in which Henum told the story of a love affair that ended in disppointment. The girl was spoken of only as "Mary."

Henum was an employé of the Commercial Furniture company, Chicago and Fairfield avenues.

ILLINOIS ONLY STATE TO CUT CHILD LABOR

Illinois is the only state which can report a decrease in child labor for the period of the war, according to Miss Jeanette Bates, assistant attorney general, assigned to the department of factory inspection. Miss Bates was the principal speaker yesterday at a luncheon of the scholarship committee of the Vocational Supervision league, held in the rooms of the Chicago Woman's club.

"Illinois has certainly taken a great step forward since the passing of the child labor law," Miss Bates said. "Under the old law one working certificate was all a child needed, and when he had secured a job with it the certificate was frequently passed on to a little brother who might take the name on the paper and do very well.

"Then, too, there were many children who could get work without any certificates.

"For the year 1916 to 1917, 27,284 certificates were issued for children in Illinois. The figures for 1917 to 1918 show 24,046 child labor certificates issued, which means not that that number of children have worked, but that that number of jobs have been held by children. Under the new law every time a child changes his job he has to have a new certificate."

With the same force of inspectors it has been possible under the new law, Miss Bates declared, for the department to increase the number of inspections from 22,237 to 77,969.

U. S. INDUSTRIAL BOARD PASSES INTO HISTORY.

[BY A STAFF CORRESPONDENT.]

Washington, D. C., May 9.—[Special.]—The price stabilization program of the industrial board of the department of commerce came to an end today when Secretary of Commerce Redfield accepted the resignations of all the members of the board. This action followed yesterday's conference at New York, at which the railroad administration failed to induce steel producers to cut prices below those approved by the industrial board, and as a result of which Walker D. Hines, director general of railroads, announced his intention to advertise for bids in the open market.

Mr. Redfield in a formal statement upheld the course pursued by George N. Peek, chairman of the board, and his associates. He assumed a regretful attitude and gave no indication that he harbored resentment against the president for siding with Mr. Hines sufficient to cause him to tender his own resignation.

Mr. Redfield said he was through with the whole price stabilization program and would allow the law of supply and demand to operate without artificial assistance. He said that if the steel situation had been smoothed out four other industries would have made price concessions. These were coal, cement and hard and soft lumber.

Mandel Brothers

Corset shop, fifth floor

Mandel special corsets, 3.50

—for slender, medium and full figures

An excellent choice of models in flesh colored brocades and batistes, with trimming of lace and embroidery. Sizes range from 21 to 30.

500 silk bandeaus at $1
—a third below regular

These of silk brocades, with ribbon shoulder straps—shirred elastic preventing the straps from slipping off the shoulders. Sizes 32 to 42. *Fifth floor.*

Camel Cigarettes

CAMEL CIGARETTES win smokers from the start because the expertly blended choice Turkish and choice Domestic tobaccos make possible Camel's delightful mellow-mildness with that all-there "body."

Camels meet your fondest cigarette fancies in so many ways. Their flavor is unusual and refreshing; and, they permit you to smoke as long as you will without any unpleasant cigaretty aftertaste or unpleasant cigaretty odor.

You'll find Camels good all the way through. It is a fact, you'll prefer Camels expert blend of choice Turkish and choice Domestic tobaccos to either kind of tobacco smoked straight. And, Camels may be smoked liberally without tiring your taste.

To know Camels best compare them in every possible test with any cigarette in the world at any price!

Camels are sold everywhere in scientifically sealed packages of 20 cigarettes or ten packages (200 cigarettes) in a glassine-paper-covered carton. We strongly recommend this carton for the home or office supply or when you travel.

18 cents a package

R. J. REYNOLDS TOBACCO CO.
Winston-Salem, N. C.

VICTORY!

'Tis done. We have fought the good fight. We have won. So, let us rejoice, as becomes the *Victors.*

Put the Victory Loan over with a—*smash.* Pay our debt of gratitude right royally. Come across like *Men.*

Then—face the future unflinchingly. Readjust ourselves—put our houses in order—get down to *Business.*

It is the pleasure and privilege of all motorists to get behind—and push. As a matter of *Loyalty* and *Judgment.*

United States Tires are Good Tires

U. S. ARMY RAINCOATS for Civilians

In process when Armistice was signed

Finished Too Late To Go To France

The U. S. Government Specification rubberizing **(made Under Supervision of Government Inspectors)** and used in these raincoats, represents years of experiment by army experts and **Highest Possible Waterproof Quality.**

Released and Offered Direct to Civilians

$7 Prepaid Parcel Post Insured

Send check or money order or, if you prefer, coat will be sent PARCEL POST C. O. D. $6.88 on receipt of 12c in stamps. State Chest Measurement.

The opportunity you have been looking for to secure a REAL WEATHERPROOF RAINCOAT. Made of Tan fast color double texture material, with HERMETICALLY CEMENTED WATERPROOF SEAMS, stormproof front and collar and duplex ventilated back as PROTECTION AGAINST MOISTURE FROM BODY. If you have a raincoat now, buy one of these and lay it away. They will last for years. OFFICERS' SPECIAL BELTED COATS $12.00 each. YOUR MONEY REFUNDED IF COAT IS NOT SATISFACTORY ON ARRIVAL.

CAMBRIDGE RUBBER CO., Dept. 101
CAMBRIDGE, MASS.

NOTE: Dealers and Agents Supplied. Write for terms.

Don't be left out of things

Resinol

will help your skin

There's many a girl who goes through the pangs of jealousy and envy when she sees her friend, the girl with the radiant complexion, enjoying things.

If you are a sufferer from skin troubles and know the embarrassment and pain they bring, waste no further time fretting about your ailment but commence immediately the Resinol Ointment treatment. Pimples, blackheads, blotchy patches on the face, rough red skins, speedily respond to the soothing, healing medication this ointment contains.

Even better results may be obtained by joint use of Resinol Soap with Resinol Ointment. Apply the ointment at night. Wash the face with the soap by day.

Sold by all druggists.

FLORIDA HOMESEEKERS

AND INVESTORS have "everything to win and nothing to lose" in joining Senator Bruce and party on a 7 to 10 day round trip to Tampa, Florida—Leaving Chicago May 17, 1919.

We will refund round trip railway fare to purchasers—also to those who do not find everything exactly as represented. Ask for our illustrated book.

BRUCE'S TAMPA HIGHLANDS
100 S. La Salle St., Chicago. Phone Randolph 2091

Liquor and Drug Habits Promptly and Easily Relieved

We remove the craving and our 40 years of success proves it. No nausea or other sickness. All correspondence confidential.

THE KEELEY INSTITUTE
DWIGHT ILLINOIS
Chicago Office: 1502 Kesner Building

American Utilities Co.
St. Joseph, Mich.

NICOLL The Tailor
MAKES GOOD CLOTHES

when you think of writing think of WHITING

Advertise in The Tribune.

EDUCATIONAL.

JUNIOR PLATTSBURG
Lake Chautauqua, N. Y.—Summer pictures of the training activities of more than 300 cadets in Camp June 1919 camps at Plattsburg, N. Y., from June 16 to Aug. 25. Further details daily from 9 to 10 a.m. at Military Training Camps, 5 East 44th St., New York City.

SUCCESS SHORTHAND
Individual expert instruction will improve your penmanship and your pay. Every day, Day and Eve. positions. Free catalog. Est. Rand. 151. SUCCESS SCHOOL, 720 South State.

"Come On Chicago!"

Just one more dash and the Victory is won!

Get into this last finish fight, with the spirit of your victorious sons. The war is ending for you forever.

Here's your last chance to prove yourself true blue. Chicago can go over the top tonight if *you* personally will help.

Go to the nearest Bank or Booth or Subscription Station any time up to midnight. Buy of the Victory Liberty Loan to your utmost!

Come on Chicago! We'll Finish the Job!

WAR LOAN ORGANIZATION,
Federal Reserve District No. 7.

SECTION T
GENERAL NE
SPORTING, SO
MARKETS, WA

DEAN ANGELL
HEAD NATION
RESEARCH BO

U. of C. Savant Acc
$10,000 Position
Washington.

Dean James Rowland Angell
University of Chicago, will
head of the National Research
of the nation's chief agency
ining scientific men and
sources, with residence at W
gton.

The decision of the dean w
nced last evening after re
a telegram from John C. M
ting chairman of the cou
Washington, informing him of h
as head of the council.

Dean Angell said the offer wa
him about a month ago, info
that an official proffer wa
ly two days ago. An offer
sidency of the University o
was refused by Dean Ang
. The announcement of
stance of the new post at W
came as a surprise to Midw
nts and faculty. No intimati
had been offered the direction
search council had been made

Plans to Get Leave.

"The position as head of t
nal Research council," said
ngell, "is of one year tenure.
k the university to grant m
absence for that period of tim
w position becomes effective J
As head of the National Re
uncil, Dean Angell will have
the work of mobilizing, stimu
coordinating the scientific
s of the United States in bo
al military, governmental a
ic capacity. The head of th
commands a salary of $1
ar. He will reside in Wash
d spend most of his time in th
ere.

During the last two years t
nal Research council has b
ief agency in mobilizing
ns and resources that contrib
ining the war.

Under National Charter.

The council operates under
of the National Academy
ces, which was issued by c
ring President Lincoln's adm
. It was organized two ye
d permanently established by
cutive order from President
The council consists of an asso
of all the leading scientific s
nd organizations of the United
Thirteen divisions, six of gen
ions and seven of science an
ology, comprise the council.
visions of relations are ind
ducational, state, foreign, rese
rmation, and government
even divisions of science and
ng being physical, engineering
istry and chemical technology,
ology and geography, biolo
sychology and anthropology.
division possesses a chairman
rom among leading scientists
United States for a period of e
A chairman's salary is $6,000

HE MUST ENJOY
ART, EVEN IF H
HAS TO STEA

At 7 o'clock last night, while
mes Aldrich, artist in the Tr
do building, was out having his
ed small beer, some unknown
ntered feloniously into his s
Studio C, and departed therefro
a landscape, the work of Mr.
very lowest price $300. Not lik
frame the picture was in, he
ut, and placed it in another be
parting.

Three days ago Theodore Va
a brother artist in Studio 16,
aller—a portly gent, well dress
rove up in his auto and all tha
isitor desired to purchase a f
ded Mr. Van Cina had dashed
was regrettable, but Mr. Aldri
already bought the painting
after departed quite put out.

The janitress at the Studio
said a man answering the des
of the portly gent was seen
trying to get into the Van Cin
a short time before 7 o'cloc
night. Mr. Van Cina was a
ching, and the man didn't get
It is the presumption th
stranger who was dying to get
e piece went into the Aldrich
and failing to land the prize,
randscape rather than go with
ort at all.

40 BULLETS ON
BODY FOUND I
DRAINAGE CA

Forty bullets, flashlight and
ent keys were found in the clot
e man's body recovered yesterda
the drainage canal at Campb
ues.

Capt. Thomas Costello of the
n park station is seeking t
mine whether the man was inv
our robberies, and was murde
his companions in a quarrel ov
However, no bullet wounds w
on the body.

Woman's Hat Found
Beach Starts In

A woman's hat found on th
ast beach yesterday led the
report an investigation as to w
the owner had committed suici
and had been in the water so

SECTION TWO.
GENERAL NEWS,
SPORTING, SOCIETY,
MARKETS, WANT ADS.

The Chicago Daily Tribune.

THE WORLD'S GREATEST NEWSPAPER

-V-

SATURDAY, MAY 10, 1919. * 17

EAN ANGELL TO HEAD NATIONAL RESEARCH BODY

. of C. Savant Accepts $10,000 Position in Washington.

Dean James Rowland Angell of the versity of Chicago, will become ad of the National Research coun- the nation's chief agency in mo- ing scientific men and scientific sources, with residence at Washing- gton.

The decision of the dean was an- nced last evening after receipt of telegram from John C. Merriam, ing chairman of the council at shington, informing him of his elec- n as head of the council.

Dean Angell said the offer was made him about a month ago, informally, t that an official proffer was made y two days ago. An offer for the sidency of the University of Mich- n was refused by Dean Angell last ll. The announcement of the ac- ptance of the new post at Washing- n came as a surprise to Midway stu- nts and faculty. No intimation that had been offered the direction of the search council had been made public.

Plans to Get Leave.

"The position as head of the Na- nal Research council," said Dean ngell, "is of one year tenure. I shall k the university to grant me leave absence for that period of time. The w position becomes effective July 1." s head of the National Research uncil, Dean Angell will have control the work of mobilizing, stimulating, d coördinating the scientific activi- s of the United States in both civil d military, governmental and pri- e capacity. The head of the coun- commands a salary of $10,000 a ar. He will reside in Washington d spend most of his time in the work ere.

During the last two years the Na- nal Research council has been the ief agency in mobilizing scientific n and resources that contributed to ning it to war.

Under National Charter.

The council operates under a char- r of the National Academy of Sci- ces, which was issued by con- ress during President Lincoln's administra- n. It was organized two years ago d permanently established by an ex- utive order from President Wilson. e council consists of an association all the leading scientific societies d organizations of the United States. Thirteen divisions, six of general re- ions and seven of science and tech- logy, comprise the council. The six visions of relations are industrial, tional, state, foreign, research in- rmation, and governmental; the n divisions of science and technol- y being physical, engineering, chem- try and chemical technology, medical, logy and geography, biology, and chnology and anthropology. Each vision possesses a chairman chosen m among leading scientists of the ited States for a period of one year. e chairman's salary is $6,000 a year.

HE MUST ENJOY ART, EVEN IF HE HAS TO STEAL IT

At 7 o'clock last night, while George ne Aldrich, artist in the Tree Stu- building, was out having his cheese d malt beer, some unknown person ered feloniously into his quarters, ffo Ct, and departed therefrom with his package, the work of Mr. Aldrich, ey honest price $200. Not liking the me the picture was in, he tore it t, and placed it in another before de- arting.

Three days ago Theodore Van Cina, brother artist in Studio 16, had a ance—a portly gent, well dressed, who me up in his auto and all that. The tter desired to purchase a floral bit Mr. Van Cina had dashed off. It s regrettable, but Mr. Aldrich had ly bought the painting. The ter departed quite put out.

The janitress at the Studio building d a man answering the description the portly gent was seen by her ing to get into the Van Cina studio out time before 7 o'clock last ht. Mr. Van Cina was also out wn, and the man didn't get in.

It is the presumption that the nger who was dying to get the flor- piece went into the Aldrich rooms, failing to land the prize, took the ckings rather than go without any t at all.

9 BULLETS ON BODY FOUND IN DRAINAGE CANAL

Forty bullets, flashlight and skele- n keys were found in the clothing of man's body recovered yesterday from a drainage canal at Campbell ave- ue.

Capt. Thomas Costello of the Brigh- n park station is seeking to deter- ine whether the man was involved in ry robberies, and was murdered by s companions in a quarrel over loot. owever, no bullet wounds were found the body.

Woman's Hat Found on Beach Starts Inquiry

A woman's hat found on the Grace reet beach yesterday led the police start an investigation as to whether e owner had committed suicide. The t had been in the water some time.

FIGURES BACK PETITION FOR I.W.A.C. RECEIVER

Attorney Koebel Tells Why He's Fighting Mrs. Severin.

Martin C. Koebel, counselor at law, poised a reflective pencil over an application for a receiver yesterday. It had to do with the destinies of the Illinois Women's Athletic club and had just been filed in the Superior court.

"Now," said Mr. Koebel, thumbing the leaves to the appropriate passage, "Mrs. Bertha M. Severin, who reigns in queenly fashion as the club's self-declared president and fiscal agent, claims to have rendered an audit to the members at a meeting March 12. The audit shows that she has received $28,428 for memberships; that she had paid herself $9,573 in commissions for the sale of these memberships, under contracts which award her 40 per cent; that she has paid to two previous sales agents, under similar contracts, $8,010, and that she had incurred expenses of $1,943—a total disbursement of $19,526. The club's total assets are disclosed as $10,155. Thus the total charges and disbursements are $29,681, leaving a balance due Mrs. Severin, according to her own figures, of $1,253.

Deductions From Figures.

"But"—and Mr. Koebel underscored the ensuing computation—"the total commissions of $16,856 indicate Mrs. Severin must have in trust for the club $40,140, instead of $28,428, since the latter figure is $13,711 less than the amount which would yield Mrs. Severin $16,856 at 40 per cent.

"Moreover, if only $28,428 was received, 40 per cent of $28,428 is only $11,374, which is $5,481 less than Mrs. Severin's commissions. Nor is that an entirely accurate statement of the facts, because the face value of all the memberships sold is $75,200, some having been subscribed with deferred payments. At any rate, it cost $18,800 to produce $10,155 worth of assets."

Thus Mr. Koebel responded to Mrs. Severin, who several weeks ago caused his arrest, after he had attempted to address a meeting of the club as counsel for minority members, and the police had been summoned.

"Summer Expenses."

"Under a heading, 'Summer Expenses,'" he went on, "Mrs. Severin's audit lists $1,943. Her contract provides that organization costs shall be borne by her. Yet in explaining this item publicly to the members, she asserted it had been necessary for her to meet prominent women in New York and Hot Springs, Ark., and that 'certain additions to her personal wardrobe' had been essential.

"No mention is made in the audit of interest on $6,400 in Liberty bonds, which the club is supposed to possess, apart from an item of $12. Furthermore, it is not specified in whose hands these bonds now are; nor has Mrs. Severin separated her personal bank account from that of the club."

The bill demands that Mrs. Severin be removed from the presidency and with her aids and associates in control of the club's affairs be required "to disclose its assets and render an accounting."

Allege Dictatorship.

It is asserted that Mrs. Severin exercises a dictatorship, by virtue of her sales contracts and certain "regulations," which she and her assistants promulgated, and that members may neither sell memberships gratis, nor pass upon the eligibility of women who desire to enroll. The contracts specify that Mrs. Severin must be perpetuated in the presidency until two years after a clubhouse has been built and formally opened — an eventuality which, according to the bill, "may never be."

GAS COMPANY ADMITS PLAN TO ASK HIGHER RATE

Timothy Mullin of counsel for the Peoples Gas Light and Coke company admitted before the state public utilities commission yesterday that the company intended to ask for an increase over the 27½ per cent advance allowed by the commission and which the latter proposes to revise.

Fourteen men are employed by the gas company to adjust appliances to conform to the quality of the company's product, which was changed during the latter part of January. There are 511,000 such appliances in Chicago.

"If each of the adjusters changed 100 appliances a day—an obvious impossibility," testified A. S. B. Little, chief gas engineer for the utilities commission, "they would be kept busy for over a year."

Why Life Insurance Agents Shun Him

Flirting with Death 3,100 Feet Above the Lake Front, Calmly Bowing to the Awe-Stricken Multitudes Below. Jungle Monkeys Have "Nothing On" Him as He Uses His Arms and Legs in Aerial Acrobatics on the Wings of Plane. He's Sergt. Charles W. Peckham of the Flying Circus. Here to Boost the Victory Loan. Insert Shows Lieut. Grafton Wiggins, Who Snapped This Remarkable Picture While in a Sister Airship Less Than Forty Feet Ahead

LADY BARBER MORE DANGEROUS THAN THE MALE

By vocation Jonathan Kipperman, guest at the Moose hotel, 527 South State street, is a pile driver, associated for eight hours each day with the Raymond Concrete and Construction company. But by avocation he is a votary at the tonsorial shrine of Miss Nellie Owen.

Miss Owen, comely and a virtuoso either with shears or razor, conducts a ladies' barber shop in the basement at 515 South State street. There, each even'tide, Mr. Kipperman was to be found inhabiting the first chair. In addition to being proprietor Miss Owen is head barber.

Yesterday afternoon after Miss Owen had dewhiskered Mr. Kipperman and had begun snipping his hair, there ensued a lull in the conversational amenities. Suddenly she screamed and jabbed Kipperman in the wrist. Then she called a policeman.

"He pinched me on the knee," said Miss Owen.

Kipperman was stitched up. Miss Owen changed her mind and said she would not prefer a charge.

CHARRED BONES FOUND IN VILLA OF "BLUEBEARD"

PARIS, Thursday, May 8.—Human bones are said to have been discovered by the police in the villa at Gambass owned by Henri Landru, who is under arrest on suspicion of having murdered several women who have disappeared in the recent past. According to the police, Landru used a furnace heated by some method as yet unknown to burn the trunks of his victims and destroyed their limbs in the fireplaces of his villa.

One of the most important discoveries has been a mass of stones piled against a wall of the villa. These stones evidently belong to a furnace, and clinging to them, it is said, were found bits of melted glass in which were pieces of bones which physicians have declared to be human. These bones are alleged to include three fragments of human skulls.

The floors of the villa are now being cleaned, and it is reported they show stains which are presumed to have been caused by blood.

COURT FIGHTS FOR $1,000,000 BREWERY STOCK

Count Oscar von Oberstadt, son-in-law of the late Peter Schoenhofen, who has renounced his title and declared himself an American, appeared in the court of Federal Judge Landis yesterday to ask that the injunction against the sale of his dowry, a million dollars' worth of stock in the Peter Schoenhofen Brewing company, be made permanent.

Judge Landis set May 26 as the date when he will hear arguments. United States District Attorney Charles F. Clyne will appear for Francis P. Garvin, United States enemy property custodian, who seeks to sell the brewery stock, held jointly by Von Oberstadt and his wife, formerly Elizabeth Schoenhofen.

At the outbreak of the war the count was interned in London and the countess with her children escaped from Munich to Switzerland.

OPERATION KILLS YOUNG WIFE.

Mrs. Margaret Peterson, 22 years old, 863 East Sixty-third street, died in the Washington Park hospital yesterday from the effects of an illegal operation.

"HEALTH PROMOTION WEEK" IN CHICAGO BEGINS TOMORROW

"Health promotion week" begins tomorrow. Health Commissioner Robertson yesterday issued the program for the week. It follows:

Sunday—Health Sunday, cleanliness is health godliness.

Monday—Dental day. The care of your teeth is important. It pays to consult your dentist often.

Tuesday—Cellar and back yard day. Don't be content with putting up a good front—clean up the back yard as well.

Wednesday—Clean up and paint up day. Attractiveness as well as cleanliness counts in adding to the comfort and pleasure of our surroundings. Paint both brightens and cleans.

Thursday—Screens and garbage day. There are many kinds of flies and all are dangerous. Get your screens in now. Keep that garbage can covered.

Friday—Clean milk day. Milk is the baby's food; keep it cool and protect both against the nasty, dangerous fly.

Saturday—Clean food day. Conserve both your dollars and your health by trading at the clean food store.

OAK PARK SEEKS NEW FIRE CHIEF; SCHAFF TO GO

Oak Park is in the market for a first class fire chief, one who will give the village efficient fire protection, second to no other community in the country, according to President George W. Pyott. He made the announcement after a lengthy conference yesterday afternoon with Fire Chief H. S. Schoff.

The chief, who has been head of the village fire fighting force for thirty-two years, is expected to resign within thirty days or be retired on a pension of $1,200 a year.

Chief Schoff, who said he could explain his side in a few words, spent an hour in telling his story, which largely had to do with the charges of pro-Germanism, made against him on Sept. 19, 1918, when approximately 75 per cent of the fire fighting force went on strike rather than serve under him.

President Pyott has appointed a committee of five leading residents to aid him in picking out the successor of Chief Schoff. Capt. George Carlson, who joined in the revolt against Chief Schoff, is said to be the leading candidate.

AERIAL ACROBAT, MILE UP, FOOLS UNDERTAKERS

Romps All Over Plane and Waves to Breathless Loan Crowds.

Far above the tip of the tallest flagpole of the Michigan avenue skyline, a youth stepped from an airplane cockpit, walked to the edge of the lower port wing, and waved a nonchalant greeting to the landlubbers a mile below.

The airplane zoomed into a loop the loop, and when it had regained the horizontal, the youth was seen to have changed his position to the top wing. There he remained perched while the airplane volplaned to within a few hundred feet of terra firma. Suddenly he leaped lightly to his feet, skipped to the rear, and bestrode the chassis just in front of the rudder.

The aerial cowpuncher, acrobat, or whatever the gasping reader wishes to call him, was Sergt. Charles W. Peckham, just back from France, where he served as mechanician crew chief with the Lafayette escadrille.

A Mere Incident.

His stunts are merely an incident of the day's work and carry no more thrills in his young life than do the postures of a flivver owner to said f. o. when he is seeking to locate a new rattle in the transmission.

Sergt. Peckham's chauffeur was Lieut. J. W. Maxey. They comprise a part of Maj. George E. Stratemeyer's flying combat circus, which has come to Chicago in behalf of the Victory Liberty loan. The flying circus was the headline attraction yesterday for loop visitors.

They performed all the genial exercises which life insurance companies decline to underwrite, such as, for example, the Immelman turn, the vrille, the falling leaf, the side slip, the nose dive, and even the tail spin.

Take Pictures for U. S.

They combined pleasure with business, for during the maneuvers Lieut. Grafton Wiggins, photographic observer, and his pilot, Lieut. Charles M. Potter, clicked off a number of film pictures of Grant park and and the lake shore district adjacent for THE TRIBUNE and the department of military aeronautics. These two have received the medal of merit for what is termed photographic work and mapping.

Their mapping—or mosaic picturing—of Grant park will be submitted to Lieut. Col. L. H. Drennan, in charge of the Chicago district of the department of military aeronautics.

Romps all Over It.

If the pictorial report is favorable, the department will recommend that congress pass a bill appropriating sufficient money to convert a part of Grant park into a government flying field. Twenty-four cities have been mapped by Maj. Stratemeyer's men in twenty-six days during their tour of the country. The maps will be filed for future reference.

Throughout the maneuvers yesterday Sergt. Peckham continued his acrobatics. He frisked about all over the airplane with the agility of one of Cy De Vry's pet primates.

Once he climbed under the machine and sat on the axle of the two landing wheels. The machine volplaned to within ten feet of the ground and Sergt. Peckham doubled up his knees. Spectators feared his legs would be broken. But the machine flew up to a safer altitude.

Flyer Has Close Call.

Pilot Lieut. F. R. Hewitt of the Liberty loan "flying circus" narrowly escaped injury in Grant park yesterday when the wind caught the tail of his small English scout plane and turned it over. He was preparing to "take the wind" when the accident happened.

He climbed from the cockpit uninjured and righted the machine for another "takeoff."

Relatives of the aviator, who had come to Chicago to witness his performance, were on the field at the time.

SALESMAN KILLS SELF; SON ON MISSING LIST

Leroy Fogle, 50, a salesman who roomed at 37 East Chestnut street, was found dead last night, a revolver clutched in his hand. On the dresser were found a number of clippings from newspapers describing the return of soldiers from overseas. It is said Fogle's son is among the missing on the army casualty list.

A note was found addressed to his wife, Mrs. Maud Fogle, 1134 Summit street, St. Paul, Minn. The envelope contained receipts for household furniture in storage at a north side warehouse.

Miss Martha Grischeau, daughter of the landlady, found the body.

"He told us yesterday he felt like committing suicide," she said. "We thought he was fooling."

Expect to Fly to Chicago from Dallas in One Day

One day from Dallas, Tex., to Chicago.

That's the traveling schedule announced by Col. H. B. Clagett, commander of the recruiting squadron of seven ships which will leave their Dallas hangars tomorrow for a flight to Boston via Chicago.

The squadron is expected to arrive in Grant park tomorrow afternoon and will give exhibition flights. Among the pilots are Maj. T. E. Macauley, Capt. L. Chandler, Lieut. J. E. Duke Jr., and Lieut. R. F. Midkiff.

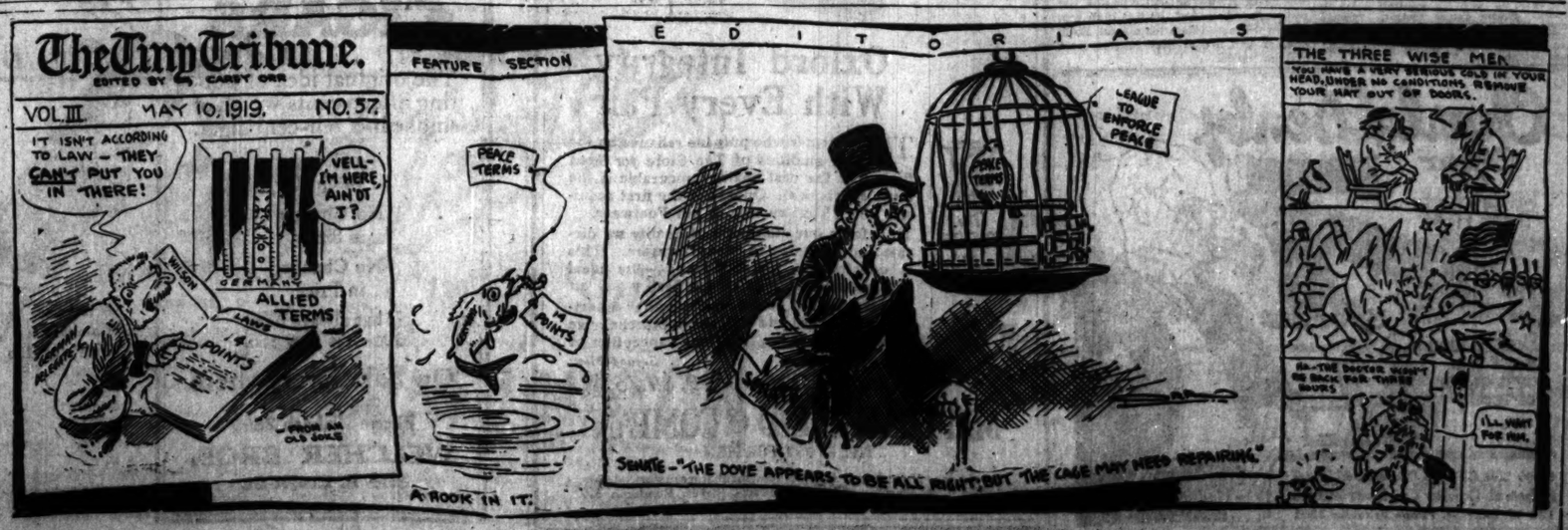

TODAY IS DERBY DAY IN OLD KENTUCKY

CROWDS FLOCK TO LOUISVILLE TO SEE CLASSIC

Billy Kelly and Eternal Stables About Equal in Popular Favor.

BY HARVEY WOODRUFF.

Louisville, Ky., May 9.—[Special.]—All Louisville, to which have flecked the entire sporting population of the Blue Grass state and many visitors from distant cities, is awaiting the forty-fifth renewal of the Kentucky Derby tomorrow. It will be run at historic Churchill Downs, scene of former triumphs of the most noted heroes of American turf history, over a track which promises to be heavy following a persistent twenty-four rain.

The distance is one and one-fourth miles. Fortunately the horses ranked highest in the public's estimation are what in turf parlance are known as mudders, so a heavy track, or even more rain, will not spoil what in advance has promised to be the greatest Kentucky Derby.

Kentucky's Big Holiday.

Fair weather, however, is wanted for the spectacle which to Kentucky is more than a mere horse race—it has become an annual fixture to rank with a national holiday in importance. Rain, heavy track, or no other untoward event, however, can do more than detract a little from this carnival in which the horse is king.

The city is filled to overflowing with visitors, and every train is bringing more. The leading hotels have not accepted reservations since April 20. Late comers are finding accommodations in the smaller hotels, boarding houses, and even private homes which have been opened for the occasion.

Everybody Talking Derby.

Everywhere you see faces which are familiar; sometimes you know the name, sometimes you don't, but you nod with the same freemasonry of the turf which causes you to discuss the Derby entries and their chances with the hotel porter, the bell hop, the elevator man, and the waitress in the dining room.

No Chicagoan is lonesome. The advance guard from Chicago is already here, and Chicago is sending a larger delegation than ever before. Still more are coming tonight.

The train on which I traveled carried seven coaches instead of the usual two, including a large delegation from the Chicago Athletic association. It was only one of three similar trains. Many parties who will sleep and eat in their own private cars to avoid the hotel congestion will arrive in the morning and join the stream of humanity to Churchill Downs, which is prepared for its greatest crowd.

Recalls Old Chicago Days.

To a Chicagoan the scene, with its hustle and bustle, strikes a pensitive chord. He cannot help recalling the days of Washington Park and our own American Derby. He cannot help thinking what the presence of these many visitors means to the business interests of a city.

So much for the scene. Now for the horses. We poor, benighted Chicagoans, who have not had real racing since Highball won the last American Derby at Washington Park in 1904, must perforce keep quiet or confess only to hunches, while the learned natives and easterners talk of form, past performances, and the merits of the respective jockeys.

When they get to breeding we perk up a bit, for most of us remember the daddies and dams of many of these racers who go tomorrow for the richest purse ever offered in the Kentucky Derby, $20,000 added money, with first money worth about that amount.

Two Stables Share Favor.

Favoritism is pretty evenly divided between the McClelland pair, Eternal and Sailor, and the Canadian owned Ross pair, Billy Kelly and Sir Barton. Kentucky pride, of course, inclines to the former, owned by J. W. McClelland and E. W. Sims, a millionaire oil man who years ago was prominent in Kentucky racing and has again come into the field. He arrived this afternoon in a special car with a large party of friends from the Texas oil fields.

These Kentuckians, however, admit that Billy Kelly, principal rival of Eternal as a 2 year old, is a mighty sweet youngster. This unsexed son of Dick Welles, the mighty sprinter who was known to us on the Chicago tracks, has shown ability in the mud, but some critics profess to doubt his ability to travel the route.

Sir Barton, Billy Kelly's stablemate, becomes a doubtful starter if the track is heavy.

Commander Ross, owner of these horses, was in the Canadian navy during the war. He came here for the races, but was called home to Montreal today by a telegram announcing the serious illness of his father-in-law.

I met on the street Jockey Johnny Loftus, who is slated to ride Sir Barton. His face was more clouded than the leaden skies. If Sir Barton does not start he will not have a mount. There are plenty of owners who would welcome the services of such a skillful rider, but his stable, of course, will not release him to pilot any other colt to victory over its own entry.

Rain Hurts Vindex's Chances.

The chances of Vindex, owned by Harry Payne Whitney, whose party arrived from the east this afternoon in a special car, are dimmed by the rain and heavy track, while those of Regalo, owned in Lexington, are enhanced.

Regalo, which was as high as 100 to 1 in the winter books, has gained many admirers from her impressive victory at Lexington last Saturday. She is a daughter of Sweep, Futurity winner in 1909, dam Lady Strathmore. Tradition, of course, is against a filly winning the big event, and Regret in 1915 is the only lady who has upset that tradition.

Estimates are that $300,000 on the Derby will go into the mutuel machines, which will begin taking bets on the race as soon as the gates are opened.

In the Wake of the News

By RING W. LARDNER

SPEECH.

Mr. Ben McCutcheon and Gents:

You asked me yesterday would I make a speech and I said I couldn't talk so you said write it.

Well, gents, all as I have to say is what I said to you in private conversation and that is, Don't buy a Victory Bond because you think you owe it to your country, but buy one because you're a sucker if you don't.

Perhaps you will say to yourself, I can't buy any more because I haven't got the ten per cent deposit. Well, gents, let me tell you my experience.

I was out north Thursday night and Sid Smith was drawing pictures and they auctioned them off and you were supposed to pretend like you liked the picture and bid for it and suppose you bid one thousand and got it, then they give you a Victory Bond and the picture and all you have to pay for is the Victory Bond. Well, I bid for one and won it and they brought me the picture and I said I didn't want it, as I can and do see the author every day and that's enough, not to say too much, but what I want is the Victory Bond as as I can save some money. Well, they made me sign my name and etc. and then they wanted 10 per cent. So I wrote them out a check for ten per cent and while I was writing it I looked at the stub and I kind of got the impression that I was sort of overdrawing, but I said to myself, that's all right because I will be there in the morning before they are and fix that.

So that shows that you don't have to have any money to buy a Victory Bond because if they want ten per cent in advance all as you have to do is write out a check on some bank and then beat them to the bank and that makes it all the excitinger.

But what I wanted to say, Ben, is that here is your last chance to buy one

of these things and it don't seem to make any difference if you have got the money or no, but as I say don't kid yourself that you are making a marter of yourself in favor of your country, but buy one because you're a sucker if you don't.

R. W. L.

PROBABLE DERBY FIELD

Probable odds.	Horse.	Owner.	Jockey.	Weight.
12 to 5	*Eternal	J. W. McClelland	Schuttinger	122
12 to 5	*Sailor	J. W. McClelland	McIntyre	119
3 to 1	†Billy Kelly	J. K. L. Ross	Sande	119
3 to 1	†Sir Barton	J. K. L. Ross	J. Loftus	110
6 to 1	Regalo	Gallaher Bros.	Murphy	117
7 to 1	Vindex	H. P. Whitney	Knapp	122
15 to 1	Be Frank	C. M. Garrison	Butwell	119
15 to 1	Under Fire	Pat Dunne	Garner	122
15 to 1	St. Bernard	B. J. Brannon	E. Pool	119
15 to 1	Sennings Park	O. A. Bianchi	Lunsford	122
50 to 1	Frogtown	W. S. Kilmer	Morris	119
50 to 1	Corson	W. W. Darden	Murray	122
100 to 1	Clermont	G. J. Long	Barrett	122

*McClelland entry. †Ross entry.

JOE STECHER FLOPS ZBYSZKO IN 1:45:15 ON LOUISVILLE MAT

Louisville, Ky., May 9.—Joe Stecher of Nebraska defeated Wladek Zbyszko of Poland tonight in 1:45:15. Stecher used a body scissors and bar arm hold.

It was stipulated that one fall should decide the match if it continued more than an hour and thirty minutes. The contest was advertised as for the heavyweight championship.

Stecher was on the offensive virtually the entire time. He obtained several scissors holds on Zbyszko before the one that brought victory, but the polish wrestler broke them with apparent ease. Stecher was in real danger only once, when Zbyszko obtained a toe hold after breaking one the Nebraska wrestler had applied.

Zbyszko weighed 220 pounds and Stecher 215.

MISS KELLAR ON SPECIAL TO DERBY

There seemed to be something lacking last night when a special train pulled out for the Louisville derby. Although the train was filled with notables, one was missing. He was Murray Kellar, who died a few weeks ago.

For years Mr. Kellar had made it an annual custom to invite a party of friends, mostly men in public life, to go to the derby as his guests. It was a custom of more than twenty years' standing. One of the cars on the special which left last night contained nothing but members of the city council. Ald. Joseph O. Kostner was in charge of this.

Pal Moore to Box Wilde in London, Lewis Claims

Louisville, Ky., May 9.—Nate Lewis of Chicago, manager for Pal Moore, upon his arrival here today to attend the Kentucky Derby, announced terms had been accepted for what he termed a world's title match between Moore and Jimmy Wilde in London on or about July 4.

PLESTINA PINS TAYLOR.

New York, May 9.—Marin Plestina of Chicago defeated Jack Taylor of Calgary, Can., in a catch as catch can wrestling match at Madison Square garden tonight. Plestina threw Taylor with a double wrist hold in 1:22:33 for the first fall. He won the second in 24:38 with a head bar lock and scissors on arm.

SHOTS ON THE LINKS

By JOE DAVIS

OWING to the soft condition of the Beverly Country club course, the initial monthly tournament of the Western Advertising Golf association, scheduled for May 13, has been postponed until May 27. Few of the local courses are in shape for play and members who go out today probably will find some holes out of commission and temporary greens in general use.

* *

Bob McDonald of the Evanston Golf club left last night for St. Louis, where he will play with Gil Nicholls in a 36 hole match against Alex. Smith of New York and Jim Barnes, western open champion, at the Sunset Hill Country club, which will be the scene of the western amateur championship next month.

* *

Tom Bendelow staked out the teeing grounds for the Forest Preserve course at Palos park yesterday and as work is to be started on them and on the putting greens at once, it will be possible to play by the end of the month. While the majority of local courses are unplayable the natural drainage at Palos park is so good there is no standing water on the course.

OAK PARK CHOICE IN BELOIT MEET

Beloit, Wis., May 9.—Oak Park High school, Chicago's indoor champion, rules favorite for the annual Beloit interscholastic tomorrow. Hyde Park of Chicago, which won the city high school indoor championship, also will be represented by a full team. Crane Tech will send its crack sprinter, Morris Meyers, who will run in the 50, 100, and 220 yard dashes. All schools in lower Wisconsin will be represented, and if the weather turns warmer good performances should result. Martin A. Delaney, physical director of the C. A. A., will act as referee and starter.

Pro Marksmen to Shoot Against Amateurs Today

A professional team composed of some of the best shots in the country will shoot against a squad of amateurs in the feature event at the Lincoln Park Gun club today. A. H. Ammann, Fred Bills, Ed Graham, Bart Lewis, and H. C. Kirkwood will compose the pro team. Scores of the five high amateurs will count as a team total. Each shooter will fire at fifty targets from sixteen yards.

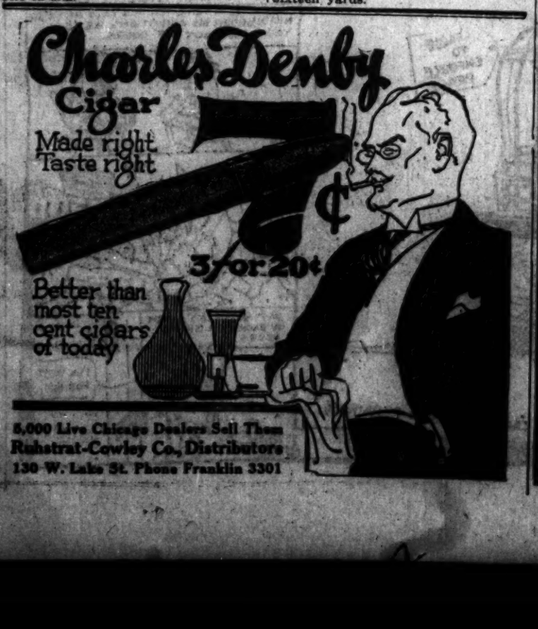

5,000 Live Chicago Dealers Sell Them
Ruhstrat-Cowley Co., Distributors
130 W. Lake St. Phone Franklin 3301

JOHNNY DUNDEE BESTS MITCHELL IN SIZZLING GO

Boxers Put Up Whirlwind Fight of Ten Rounds at Milwaukee.

"Tribune" Decisions

Decisions of "The Tribune" representatives are:

At Milwaukee—Johnny Dundee beat Richie Mitchell [10].

At Baltimore—Jeff Smith beat George Chip [12].

At Superior, Wis.—Ray Moore beat Johnny Erle [10].

Milwaukee, Wis., May 9.—[Special.]—Johnny Dundee tonight outpointed Richie Mitchell in ten of the fastest rounds Milwaukee fight fans have ever seen. From the start it was a battle. Both fighters were in superb shape, Dundee took four rounds, Mitchell three, and three were even.

Mitchell landed the heavier punches, but was baffled by the Italian's cleverness and missed twenty punches where he landed one. The Italian, fighting a crouching battle, made Mitchell's judgment of distance faulty, and the crowd laughed at Richie's efforts to find the wily wop.

Dundee Jars His Rival.

In the fourth round Dundee straightened up long enough to crash a straight left to Mitchell's jaw. Richie wobbled and blinked, but came out of the danger zone in good style, and had Dundee backing up at the bell. The seventh was the best round, and was Mitchell's by a great margin. Dundee stood up and slugged. In this style he was greatly outclassed. Mitchell swung two right crosses to his jaw in rapid succession, and had Johnny against the ropes.

Both All In at Finish.

In the tenth the boys were too tired to do much.

Both boys weighed in at 133½ pounds at 3 o'clock for the commission.

SWIMMING MEET BRINGS PROTEST

After swimmers of Carson, Pirie, Scott & Co. ended the contests and were announced as winners in the industrial championship tank meet at Central Y. M. C. A. with 22 points last night, a double protest was entered, charging a man not entered competed for that team. International Harvester company and Hibbard-Spencer-Bartlett company teams signed the protest.

The events were at odd distances, owing to the dimensions of the tank. Hansen of the Deering works of the International Harvester company was the only entrant to win two events. He was first in the plunge and 66 yard free style. The total of points announced was: Carson-Pirie, 22; R. J. Skala company, 21; International Harvester (Deering works), 16; Hibbard-Spencer-Bartlett, 12.

Chicago Tennis Umpires Hold Their First Meeting

The Chicago chapter of the National Association of Tennis Umpires held its first meeting last night, and a call was issued for two umpires from each club. The agitation for an association to school umpires resulted from some criticism of the umpiring done by Chicagoans in the 1919 national clay court tournament here. Here is what the chapter asks of the candidates:

1. Know the rules. 2. Have good eyesight. 3. Have loud, clear voices and be willing to use them. 4. Give decisions quickly. 5. Have the courage of their convictions. 6. Be in the habit of attending tournaments

Woods and Waters

By LARRY ST. JOHN

BIRD NOTES.

THE kingbirds are back. We saw two of them the other day perching on a wire from which they would sally now and then and pick a hapless bug of some kind out of the air. Some one has said that the kingbird is the most awkward of all the fly catchers, but it seems to us that, like some infielders, he takes harder chances—he is both a plain and fancy fly catcher.

* *

Did you ever watch a kingbird? If so you must have recognized that he is a genius of some kind, but his talents certainly do not run to music. He has a ratchetlike voice, about as musical as sharpening a slate pencil, but while he may be lacking in the fine arts he is a master in the art of self-defense.

* *

It is seldom that you find a feminine bird lover who has much admiration for the kingbird. Most of them call him "pugnacious" or "a rowdy," but what he loses in this respect he more than makes up in the high esteem in which he is held by all small boys—and some not so small. All boys who know the kingbird consider him a "regular guy" among birds and will bet their knives or fish hooks on him in a fight with anything that wears feathers, up to an including the eagle. My observations lead me to believe that crows are the only birds that kingbirds will go out of their way to pick a fight with; anyway, the crow is the kingbird's hereditary foe, just as the owl is the special object of the crow's wrath.

*

Bee martin is another name for the kingbird. He gets this title from his habit of catching bees. Some observers claim that he takes only drones, but that sounds hardly reasonable; much nearer the truth is the statement that he catches very few bees compared with the hundreds of bad insects he devours every day of his busy life.

Exhaust Echoes

By SHEPPARD BUTLER

FORTY-THREE entries have now been listed for the 500 mile Liberty sweepstakes which will reopen the Indianapolis speedway on May 31. This means that, for the first time in several seasons, the fans will see preliminary qualification trials that will be something more than a formality. A. A. A. rules stipulate that no more than thirty-three cars shall compete on the two and a half mile course, so at least ten of the less speedy cars must be eliminated before the race is started. The trials will be held during the three days before the race, and to quality at all each car must circle the track once at a speed of at least eighty miles an hour.

Incidentally, the race promises to be the most important of recent years in the matter of bringing foreign motor novelties to America. One entry comprises four new eight cylinder racing cars manufactured by the Ballot company of Paris, to be driven by Rene Thomas, Albert Guyot, Louis Wagner, and Jules Bablot. They were designed by Henry, designer of the Peugeot, and were built especially for Indianapolis racing conditions in 103 days. Drivers and cars have already sailed for New York.

* *

The automobile trades division of the Victory loan campaign found itself last night at the point of passing its quota of $2,300,000, and expects to have a comfortable "plus" total by tonight. One subdivision, with a quota of $400,000, has reported subscriptions amounting to $755,000, and is driving for the million mark. Four other subdivisions have passed the quotas assigned them.

An emergency call for automobiles to be loaned the campaign organization today was sent out in the morning by the Chicago Motor club. Owners who will volunteer the use of their machines are urged to notify Joe Kammer of the Victory loan transportation department, telephone Majestic 3460.

WESTERGAARD AND DEMETRAL DRAW.

William Demetral and Jess Westergaard wrestled to a draw in 1:10 in their heavyweight bout at the Haymarket last night.

EX-PIN CHAMPS TIE FOR EIGHTH IN STATE MEET

Birk Bros., Former National Winners, Feature Night's Schedule.

Birk Bros., former national and city champions, rolled into a tie for eighth place at the state bowling tourney last night. They were easily the feature performers of the night's big schedule. They totaled 2,785, with Officer George Geiser acting as pacemaker with 661 pins. El Rectors, from the Monroe league, ran second with 2,770, followed by the Mystery club with 2,757.

Bob Pekie did the best work in singles, getting 640 for sixth place. L. Bunning and G. Jenkins were high in doubles with 1,189. Scores:

DOUBLES.

L. Bunning	161	262	209	
Jenkins	176	199	194	1,189
G. Geiser	194	181	189	
Aug. Trapp	142	191	191	1,134
F. Schmidt	160	201	180	
Schmitz	160	214	171	1,122
R. Pekie	180	197	175	
Lellinger	161	167	176	1,114
J. Gordon	180	235	234	
Gordon	178	148	147	1,107
C. Carlson	193	168	170	
Buchholz	189	145	174	1,104
J. Burke	189	145	174	
Seastadt	195	195	204	1,104

SINGLES.

R. Pekie	212	227	201	640
W. Warner	199	223	181	603
W. Spain	193	191	216	600
P. Ferris	191	216	193	600
L. Bolz	180	214	162	556
G. Geiser	171	202	218	591
G. Jenkins	182	213	178	573
C. Carlson	180	215	173	568
R. Krause	207	190	161	558
Schubert	179	191	187	557
A. Stump	183	187	183	553

Also bowled: J. Schmitz, 552; R. Pfisterer, 550; L. Burke, 579; H. Metcalf, 576; J. Seastadt, 574; F. Bayer, 549; E. Duffy, 567; E. Smith, 559; W. Colbeck, 557; C. Pelchopedes, 556; R. Hills, 555; J. Gooch, 554; L. Bunning, 554; N. Berger, 553; E. Schmidt, 553; W. Kuenzli, 552; J. Steinmetz, 553; F. Brill, 548; H. Swanson, 547; O. Goldammer, 545; J. Renfer, 543; F. Bloch, 542; R. Lindberg, 542; E. Hunold, 543; C. Mrvicka, 541; N. De Grazio, 539; C. Carney, 537; F. Kalofs, 534.

FIVE-MAN EVENT.

BIRK BROS. NO. 1				EL RECTORS.			
Geiser	220	167	214	Frisk	219	191	208
Pekie	168	196	187	Tobin	181	203	192
Frazier	179	194	167	De Clair	161	170	168
Trapp	155	155	170	Beach	187	192	202
Lellinger	180	191	180	Mueller	186	155	171
Totals	936	898	951	Totals	943	899	941
Grand total			2,785	Grand total			2,770
MYSTERY CLUB.				BRILL'S COLTS.			
Mankin	169	186	221	Running	168	190	149
Schikert	167	170	197	Tenkins	158	169	207
Greer	181	154	167	Hittepp	192	201	205
Jirka	180	193	165	Scalp	160	154	222
Solman	235	182	160	Brill	176	169	214
Totals	936	879	942	Totals	856	920	994
Grand total			2,757	Grand total			2,740
Goldammer Bros.				898	900	941	2,739
Melrose Parks				843	900	941	2,684
Monroes				871	864	900	2,635

CARUANNA ADDS TO LEAD.

Frank Caruanna of Buffalo increased his lead over Hank Marino of Chicago in the first series of the last half of their special match at Kafora's alleys last night. Caruanna rolled 1,950, against 1,941 for the ten games, bringing his lead to 257. Scores:

Caruanna—
193 189 191 238 173 192 221 191 213 158—1,959.

Marino—
193 196 200 177 190 157 215 210 179 221—1,941.

AT THE BILLIARD ROOMS.

Clarence Safford wound up his series of pocket matches at the Madison Square room by defeating Indelli, 150 to 68, and Jenks, 100 to 99. Safford had a run of 63 against Jenks.

Ben Klatcher, who is now under the management of Abe Finn, will challenge for the world's three cushion title shortly. His showing in the Chicago league indicates he has a chance for the emblem.

Last Day of the Fourth Annual Motor Utilities Exhibit, Fifth Floor, THE STORE FOR MEN.

Oxford Integrity With Every Pair

THE customer who puts his reliance on the Oxford qualities of *The* Store *for* Men finds that the best quality procurable is the most economical. Quality is the first requisite in the construction of our Footwear.

To enforce our standards of quality we dictate specifications to manufacturers. This is constructive merchandising—the ideal which guides *The* Store *for* Men.

Besides Oxford confidence, we offer assortments, varieties and styles so comprehensive as to be in keeping with our conception of true service. *Second Floor.*

Standard Oxfords, $9, $9.75, $12

The STORE for MEN

MARSHALL FIELD & COMPANY
THE STORE FOR MEN

Employers: Have You a Job? Employment Bureau for Soldiers, Sailors and Marines, 120 West Adams Street, Randolph 520.

ALEXANDER SHOWS HE'S GREAT AS EVER, BUT REDS BEAT HIM

...SHER'S HOOKS ...STING OUR CUBS ...FOR 1-0 DEFEAT

...e's Double Behind a ... in Eighth Round ... Wins Combat.

...MES CRUSINBERRY.

...Cleveland Alexander did his ... yesterday in his first game ... quit chasing Huns over the ... but his mates couldn't help him ... the Reds trimmed him in a ... pitcher's battle with Ray ... 1 to 0. All Aleck needs to do ... pitch all summer as he did in his ... contest, and he'll win many a ... for the north siders.

The big fellow wasn't quite up to ... time standard, but seemed to ... nothing except control. He walked ... batsmen, and it was one of those ... that was turned into the lone ... He seemed to have the old curve ... working, and about 90 per cent ... old time speed. Another week ... and the great slab star ... be right back to his form of ... preceding years.

Cubs Waste Good Chances.

... to follow up three splendid ... cost the Cubs the game, but ... Mr. Fisher was splendid ... places and deserves credit. ... three innings he held the ... batsmen before his careful and ... pitching. In three innings, ... the fifth, and the sixth, ... man led off with two base ... and yet were unable to get a ... runs were cut off at the home ... once, with Deal on second ... one out, Aleck himself deliv... screaming single to right field. ... been such a driving blow ... would have scored, but it went ... to Rehg on the first hop, and ... to stop at third or run into ... death at the plate.

Rallegs Win in Eighth.

It was the eighth inning before the ... pounded in the run. On three or ... occasions previous to that Aleck ... distressing places, but each time ... to pitch himself out of the ... Once, in the second inning, two ... put visiting runners on first ... third with no one out, but Aleck ... and hurled in the old time ... that made him famous, and no ... got home. Two walks in the fourth ... in the sixth put him in danger, ... each of those occasions he ... himself out with his customary ...

... times he looked so strong ... the Reds never would be ... to score, and it would only be a ... of how long it took the Cubs ... the one run needed to win.

Magee Breaks Up Game.

... in the eighth Aleck couldn't get ... ball over for Heine Groh, and the ... walked after getting the call of ... and two. Rehg immediately ... him down to second and Sher... Magee, once an old teammate of ... on the Phillies, poled a vicious ... to left center for two bases, let... Groh canter home with the tally. ... finishing that, round Aleck de... yielding his place at bat to a ... hitter, and Nick Carter came ... and hurled the final round, giving ... enemy one hit.

Charley Hollocher tried desperately ... win the game for Aleck. In the ... he opened with a double to left ... Barber walked and Paskert ... the two along, but Merkle and ... played helpless. In the sixth ... led off again with a double, ... time a drive against the bricks ... right. Barber shoved him to third ... a bunt, and Paskert's best was a ... to Fisher. Hollocher tried to dash ... when Fisher tossed to first, but ... relay to the plate nailed ...

Deal Dies at Plate.

... fifth Deal led off with a two ... to left center. Killefer boosted ... Aleck poled a single so sharply ... that Deal had to stop at third. ... sizzled to Rariden near the stand, ... the catch Alexander dashed ... second, drawing a throw. Deal ... to scoot home, but Rath ... him out.

CHICAGO.	AB	R	H	TB	BB	SH	SB	P	A	E
Paskert, rf	4	0	0	0	0	0	1	2	0	0
Deal, 3b	4	0	2	4	0	0	1	2	3	0
Killefer, c	3	0	0	0	1	1	0	3	0	0
Alexander, p	3	0	0	0	0	0	0	0	2	0
Barber, lf	3	0	1	1	1	0	0	2	0	0
Merkle, 1b	3	0	0	0	0	0	0	13	1	0
Hollocher, ss	3	0	1	2	0	0	0	0	2	0
Carter, p	1	0	0	0	0	0	0	0	2	0
Rariden, c	2	0	0	0	0	0	0	4	0	0
Sherdel, p	1	0	0	0	0	0	0	0	1	0
Magee, rf	1	0	0	0	0	0	0	0	0	0
Totals	26	0	4	7	2	2	0	27	15	0

CINCINNATI.	AB	R	H	TB	BB	SH	SB	P	A	E
Roth, rf	4	0	1	1	0	0	0	4	0	0
Groh, 3b	4	1	1	1	0	0	0	1	4	0
Neale, lf	3	1	0	1	0	0	1	1	0	0
Daubert, 1b	3	0	1	1	0	0	1	10	0	0
Groh, 3b	3	0	1	2	1	0	0	1	3	0
Duncan, cf	3	0	0	0	0	0	0	1	0	0
Fisher, c	3	0	0	0	0	0	0	5	0	0
Ruether, p	3	0	0	0	0	0	0	0	3	0
Rath, 2b	3	0	1	1	0	0	0	2	3	0
Totals	31	1	6	7	5	1	0	27	17	1

Batted for Killefer in eighth.

Cincinnati	0	0	0	0	0	0	0	0	0—0
Chicago	0	0	0	0	0	0	0	1	0—1

Two base hits—Hollocher (2), Deal, Magee. Sacrifice—Alexander. Stolen base—Groh. Bases on balls—Alexander, 5. Double plays—Rariden-Fisher-Rariden; Fisher-Daubert-Rariden. Hits—Off Ruether, 5 in 8 innings. Time—1:43. Umpires—Byron and Harrison.

Maroon Nine vs. Purdue; Track Team vs. Wisconsin

Maroon athletes will put on a double header this afternoon. The Chicago ball team will play their first home game of the Big Ten season against Purdue at 1:30 o'clock, and when the game is over Coach Stagg's track team will take the field against Wisconsin.

Ban Johnson at Gotham; Making Tour of Circuit

New York, May 9.—Ban Johnson, American league president, was here today on his usual spring trip around the circuit.

LEAGUE WILL BE REORGANIZED.

Plans are on to reorganize the Chicago Central league to take in independent teams playing Saturday afternoon ball. A meeting will be held today, at 6 p. m., at the Windermere hotel. For information telephone Mr. White, Randolph 5567.

THE GUMPS—A LITTLE PRESENT FROM PAPA.

Rain in Cleveland Tangles Sox Schedule for Next Week

BY I. E. SANBORN.

Cleveland, O., May 9.—[Special.]—Rain and a lot of it postponed the second encounter between the White Sox and Indians today and also produced something of a tangle in the schedule. Tonight the athletes do not know where they will be on Monday, and neither do we. According to the American league's constitution, which was flashed on Manager Gleason and Secretary O'Neil today, the Sox and Indians are compelled to stay here and play off today's game on the open date, Monday.

Previous to this deluge it had been arranged by Vice President Barnard and Secretary McNichols of the Cleveland team, to play off two postponed games in Detroit on Monday and Tuesday and, ascertaining that fact, the Gleasons booked themselves to play in Chicago on those dates to dispose of a pair of hangovers with the St. Louis Browns.

Fares May Be Wasted.

The problem before the league now is whether the constitution, or the "indisputable" rights of the individual clubs, shall rule. By league law the Sox are compelled to remain here and play Monday, but if they do that, it will entail a trip by Cleveland to Detroit to play one game on Tuesday and if it rains, there will be a lot of carfare wasted. In the same way, if the Browns come to Chicago for only one game next Tuesday and the weather is bad there will be some more coin shunted into the discard.

The White Sox don't care whom they play on Monday and Tuesday, so long as they play somebody. Neither do the Indians. It is up to President Dunn of the Cleveland club, who is expected here tomorrow. If he O. K.'s the bill, the original program for next Monday and Tuesday will go through and the Sox will play St. Louis at Chicago while the Indians are tackling the Tigers in Detroit.

Revive "Shine Ball" Alibi.

The Cleveland players are trying to alibi themselves for yesterday's defeat on the old "shine ball" plea, claiming that Cicotte used his famous 1917 delivery, against which the Indians made so much protest. The real explanation of Cicotte's effectiveness was the fact he had marvelous control of the ball.

As Ray Schalk told me after the game, Cicotte could have hit a half dollar with the ball at any time during the game and was able to pitch the ball exactly where he wanted to. Knowing the eccentricities of the opposing batsmen, it was easy for him to make suckers of them with that sort of control. And the Fohl tribe tried to discredit his skill by reviving the old shine ball alibi.

Notes

Same teams battle again at the north side today.

Boss Mitchell was put off the field by Umpire Byron in the ninth when he became involved in an altercation with the latter regarding the condition of the ball being pitched by Fisher.

Heine Groh landed in the Cub coop in the first trying to capture Barber's foul. Muscle Merkle picked him up by the trousers' seat and lifted him back upon the playing field.

Charley Pick made a sparkling play on Rehg's slow roller in the third. Neale was stealing and Pick ran to cover second. Rehg pushed a slow one at the vacant hole, but Pick scampered back in time to nab the ball.

Claude Hendrix rejoined the Cubs and signed his contract for the season. He came from Kansas City, where he has been since the Cubs hit that city on the way back from the training trip. Claude is in shape and ready for a game any day.

Jim Vaughn will be on the rubber to perform before a horde of his former fellow employés of the Nash Motor works at Kenosha. Special trains on the electric line will bring the Kenosha fans down, and about 3,000 are expected. It is rumored Vaughn is to be presented with something worth while.

Before the game today, a baseball autographed by President Wilson, will be auctioned off to swell the Victory loan fund. The ball belongs to Edward R. Litzinger, having been bid in at an auction for Red Cross funds during the last drive. The patron making the biggest bid for Victory bonds will get the ball.

Minor Leagues

YESTERDAY'S RESULTS.
AMERICAN ASSOCIATION.
Kansas City, 7; St. Paul, 3.
Milwaukee, 3; Minneapolis, 1 [13 innings].
No others played.
INTERNATIONAL LEAGUE.
No games played.
WESTERN LEAGUE.
Oklahoma City, 3; Sioux City, 0.
Des Moines, 4; Pekin, 0.
Omaha, 7; Wichita, 2.
Joplin-St. Louis, rain.
THREE EYES LEAGUE
Bloomington, 6; Peoria, 3.
Terre Haute, 5; Evansville, 3.
Rockford, 4; Moline, 1.

BARRACKS
New in proportions and design.
2½ inch points
With the reinforced Oblong Cable-Cord Buttonhole.
Always ask for
Lion Collars
OLDEST BRAND IN AMERICA

N. W. NINE BEATS LAKE FOREST, 7-2

Northwestern college of Naperville won a "little five" college conference game from Lake Forest on the latter's diamond, 7 to 2. Schneller pitching first class ball. He held the home team scoreless until an error gave Lake Forest an opening in the last round. Grausden and Niergarth featured at bat. Score:

N. W. Coll.	R	H	P	A	Lake Forest.	R	H	P	A
Ahrah'm, rf	0	0	0	0	Farebie, ss	0	0	0	0
Schaeck, 2b	0	4	1	0	Morley, p,rf	0	0	0	0
Meuhl, ss	0	1	0	1	Neff, rf, p	0	0	0	0
Stenger, 3b	2	2	2	1	Eddy, c	0	8	14	1
Barber, rf	0	0	1	0	Misner, 1b	1	0	1	0
Gr'sden, 1b	1	3	7	0	Map'ton, 2b	0	1	3	2
Zager, lf	0	0	0	0	Chaseu'n, lf	0	0	0	0
Niergr'th, c	2	2	13	0	Reddoe, cf	0	0	0	0
Schneller, p	0	1	0	3	Eichor, 3b	0	0	0	0
Totals	7	13	27	7	Totals	2	5	27	6

Naperville	0	1	2	1	2	0	0	1	7
Lake Forest	0	0	0	0	0	0	0	2	2

Errors—Farebie (2). Two base hits—Grausden, Niergarth. Struck out—Schneller, 12; Morley, 2; Neff, 4. Bases on balls—Schneller, 3; Morley, 3; Neff, 3.

K. C.'S OPEN SEASON TODAY.

Knights of Columbus league players will open the season this afternoon with seven games in the north, south, and west sections. The inaugural marks the resumption of activities in the organization, which disbanded when the United States entered the war. There are eighteen teams in the circuit.

PINCH HITTER HORN OF AUSTIN PREP NINE LICKS MARSHALL, 3-2

BY GEORGE SHAFFER.

Pinch Hitter Feldman, batting for Horn of Austin in the tenth inning of a scheduled seven inning game in the west section of the Chicago High School league, came through with a rousing double with two on base, and Austin beat Marshall, 3 to 2. The prep rivals played a feature battle all the way at Gunther park, Watson of the winners striking out thirteen men. He allowed seven walks, however. Score:

Austin.	R	H	P	A	Marshall.	R	H	P	A
Shid'n, 2b	0	1	1	0	Sideman, rf	0	0	1	0
Horn, rf	1	1	0	0	Kerr, lf	0	0	1	0
*Feldman	0	1	0	0	Cohn, lf	0	0	0	0
Brown, 1b	0	1	10	1	Sers'ky, 1b	0	0	9	0
Griffing, c	0	0	10	1	Struck, c	0	0	11	1
Larson, 3b	0	0	2	1	Misrac, 2b	0	0	1	2
Stoddard, ss	1	1	1	3	Horch, ss	0	0	0	2
Newman, lf	1	1	3	0	Sec'ky, 3b	0	0	0	1
Wright, c	0	1	13	0	Sank'ta, 1b	0	2	9	0
Watson, p	1	2	0	3					
Totals	3	10	30	7	Totals	0	2	30	7

*Batted for Horn in tenth.

Marshall	0	0	0	0	0	0	2	0	0	0—2
Austin	0	0	0	0	0	0	2	0	0	1—3

Errors—Stoddard, Sankovits. Two base hits—Stoddard, Feldman. Struck out—Watson, 13; Bersofsky, 9. Bases on balls—Watson, 7; Bersofsky, 5.

CRANE, 4; McKINLEY, 1.

Crane beat McKinley, 4 to 1, at Mark White square, in another west section game. Hough keeping command of the game from the stab, after his mates sent him off to a lead by batting over two tallies in the first round. Hough fanned ten. Score:

Crane	R	H	P	A	McKinley.	R	H	P	A
M. izzy, 2b	2	2	2	0	O'Connell, lf	0	0	1	0
B'r'ish, 3b	1	0	0	1	Le Sour, 2b	0	0	1	0
Gr'ss [C] cf	1	1	1	0	Ginsb'g, 1b	0	1	9	0
S. Levy, c	0	1	13	0	Farber, p	0	0	0	3
Buhler, lf	0	0	2	0	Worth, c	0	0	7	2
B'n'ov, 1b	0	0	9	0	Hall, 3b	0	1	1	1
Wolock, ss	0	0	1	3	Terp, cf	0	0	2	0
Egan, rf	0	0	0	0	Sweitzer, c	0	2	0	1
Hough, p	0	0	0	3	Bophling, rf	0	1	1	0
Baracco, rf	0	0	0	0					
Tls.	4	6	21	8	Totals	1	7	16	8

Crane	2	0	1	0	0	0	0	0	1—4
McKinley	0	0	0	0	0	0	0	1	0—1

Errors—Farber, Sweitzer, Worth, Lallow, Robertson. Two base hits—Robertson, Grimes, Farber, Sweitzer. Three base hit—Ginsburg. Struck out—Hough, 10; Farber, 7. Bases on balls—Farber, 4.

SENN, 9; WALLER, 3.

Waller.	R	H	P	A	Senn.	R	H	P	A
Anderson, ss	2	1	1	7	Ash'w'th, cf	0	1	0	0
Widman, 2b	1	1	0	1	Peterson, ss	0	1	1	0
Kohler, rf	2	1	0	0	Hensel, rf	0	1	0	0
Shore, c	2	2	7	2	Higgins, rf	0	0	0	0
Fischer, 1b	0	0	9	0	Rose, rf	0	1	0	0
S'felb'ger, cf	0	0	0	0	McMillan, c	0	2	13	0
Weber, 3b	0	0	0	0	Zim'mer, 2b	1	1	2	3
Cohn, lf	0	0	1	0	Feheny, 1b	0	1	9	0
Osuc'k, cf	0	0	0	0	Jackson, lf	0	1	1	0
Broell, p	0	1	0	3	Schweger, 3b	2	0	0	0
					Vogeding, 1b	1	0	0	0
					V. Cleave, p	1	1	0	3
					Eger, p	0	0	0	0
Totals	8	7	20	8	Totals	9	9	21	9

*Two out when winning runs were scored.

Waller	0	0	0	0	0	0	0	0	0
Senn	2	0	0	0	0	0	0	0	2

Errors—Anderson (3), Schaufelberger, Broell, Schweger, Vogeding. Two base hit—Anderson. Home runs—Shore, Vogeding, McMillan. Struck out—Van Cleave, 12; Broell, 2. Bases on balls—Van Cleave, 4; Broell, 1.

TILDEN, 4; ENGLEWOOD, 3.

Englewood	2	0	0	1	0	0	0	0	0—3
Tilden	1	0	2	0	0	0	1	0	*—4

Errors—Finn, Budil, Lalek, Webster, Palmer. Struck out—Baker, 10; Palmer, 9; Simms, 3. Bases on balls—Baker, 3; Palmer, 5; Simms, 1.

OAK PARK HURLER STOPS PROVISO WITH 2 HITS, 10-2

Oak Park, with fast pitching, backed by strong fielding, and steady batting, found Proviso easy picking, 10 to 2, in a Suburban league game at Oak Park. Arnt pitched a two hit game. Score:

Oak Pk.	R	H	P	A	Proviso.	R	H	P	A
Parker, 1b	2	2	9	0	Keegan, c	0	0	12	1
Carwile, rf	1	1	0	0	Gaucher, 1b	0	1	9	1
Bauman, ss	2	2	1	2	Schaub, ss	0	0	1	0
Mueller, rf	0	0	0	0	Burr'ss, 2b	0	0	1	0
Cubby'n, 3b	1	0	0	0	Phillips, cf	0	0	1	0
Bilsie, cf	1	0	0	0	Evans, lf	0	0	0	0
Pieper, 2b	1	0	2	2	Crist, 3b	1	0	0	1
Noe, c	1	1	7	0	Clare, rf	0	0	0	0
Arnt, p	1	2	0	1	Ziebell, p	1	1	0	4
Totals	10	10	21	6	Totals	2	3	24	7

Oak Park	2	0	0	0	1	0	0	1	6—10
Proviso	0	0	0	0	0	0	0	2	0—2

Errors—Parker, Noe, Keegan (2), Charo (2), Schaub, Burr'ss, Phillips. Two base hits—Arnt, Schaub. Three base hit—Arnt. Stolen base—Bilsie. Bases on balls—Arnt, 2; Ziebell, 1. Hit by pitcher—Arnt, 1; Ziebell, 1.

LA GRANGE, 8; DEERFIELD, 2.

Fantke of La Grange pitched airtight ball and the Lyons township boys cleaned up Deerfield, 8 to 2, at Highland Park. He fanned nine and held the losers to two hits. La Grange ..... 0 0 0 0 0 0 0 8 0—8
Deerfield ..... 0 0 0 0 0 0 0 2 0—2

Two base hits—Cosnitt, Kaida, Fantke. Duffy. Struck out—Fantke, 9; Schaefer, 4. Bases on balls—Schaefer, 2. Hit by pitcher—Fantke, 1.

The Standing

AMERICAN LEAGUE.

	W.	L.	Pct.		W.	L.	Pct.
CHICAGO	10	2	.833	Wash'gton	6	6	.500
Boston	7	4	.636	St. Louis	5	7	.500
New York	6	4	.600	Phila'phia	3	8	.273
Cleveland	6	5	.545	Detroit	3	9	.273

YESTERDAY'S RESULTS.
No games played.

GAMES TODAY.
Chicago at Cleveland. Philad'phia at Boston.
Detroit at St. Louis. Wash'ton at N. York.

NATIONAL LEAGUE.

	W.	L.	Pct.		W.	L.	Pct.
Brooklyn	9	1	.900	Pittsburgh	5	6	.455
Cincinnati	10	3	.769	Phila'phia	4	6	.400
New York	6	4	.600	St. Louis	3	11	.214
CHICAGO	7	5	.583	Boston	1	9	.100

YESTERDAY'S RESULTS.
Cincinnati ..... 11 Chicago 0
No other games played.

GAMES TODAY.
Cincinnati at Chicago. N. York at Brooklyn.
St. Louis at Pittsb'gh. Boston at Philad'phia.

ST. CYRIL'S NINE SMOTHERED, 21-5

De La Salle institute juniors pounded the ball almost to a pulp, defeating St. Cyril, 21 to 5, in a Catholic league game at Jackson park. Only one inning of the seven, the last, was scoreless, and only one member of the team failed to swat. Score:

De La Salle.	R	H	P	A	St. Cyril.	R	H	P	A
Ward, ss	4	4	1	2	Leary, 2b	0	1	2	2
Meacha, lf	3	3	1	0	Kelly, ss	0	0	1	2
Donovan, lf	1	1	0	0	Doran, lf	0	0	0	0
Christ'n, rf	0	1	0	0	Kelly, 3b	1	1	1	1
Jarvis, rf	4	4	0	0	Kelly, c	0	1	7	1
Grant, 1b	3	3	9	0	Gaspar, 1b	0	0	9	0
Shinners, c	3	3	7	0	Mack, rf	0	0	0	0
McCarthy, 2b	3	3	2	3	Kolasa, p	0	0	0	0
Corbett, 2b	1	1	0	0	Kolasa, p-rf	1	0	0	0
Woods, cf	4	4	1	0					
Murphy, c	1	1	1	0					
Totals	31	32	21	10	Totals	2	3	20	6

De La Salle	2	3	0	1	0	0	0	0	0—6
St. Cyril's	0	0	0	0	0	0	0	2	0—2

Errors—McCarthy, Sullivan, Kelly (2). Three base hit—Ward. Two base hits—Ward (2), Shinners. Sacrifice—Corbett. Sullivan. Three base hits—Shinners, 7; Kolasa, 4; Kelly, 2; Shinners, 2; Kolasa, 4; Kelly, 2. Struck out—Shinners, 5; Kolasa, 4; Kelly, 2. Bases on balls—Shinners, 5; Kolasa, 4; Kelly, 2.

De La Salle	2	0	0	0	0	0	0	0	0—2
St. Cyril's	0	0	0	0	0	0	0	0	0—0

Errors—McCarthy, Sullivan, Kelly (2). Corbett (2). Two base hits—Shinners, McCarthy, Corbett, Sullivan. Three base hits—Shinners, 2; Kolasa, 2. Struck out—Shinners, 7; Kolasa, 4; Kelly, 2. Bases on balls—Shinners, 5; Kolasa, 4; Kelly, 2.

ST. IGNATIUS, 7; ST. PHILIP, 5.

Riley of St. Ignatius jousters, by his pitching and batting, featured his team's 7 to 5 victory at St. Philip's. Foley pulled a fine-string catch in left field which nipped one opening for the losers. Score:

St. Ignatius	R	H	P	A	St. Philip's	R	H	P	A
Riley, p	4	4	1	0	Dwyer, 2b	1	1	2	2
Foley, lf	1	1	1	0	Kelly, ss	1	1	1	2
Kelly, 2b	1	1	2	2	Ryan, 1b	1	1	9	0
Ryan, 1b	1	1	9	0	Kelly, 3b	0	0	1	1
Kelly, ss	0	0	1	1	Kelly, c	0	0	6	1
Kelly, 3b	0	0	0	1	Kelly, lf	0	0	1	0
Kelly, c	0	0	6	1	Kelly, cf	1	1	1	0
Kelly, cf	0	0	1	0	Kelly, p	1	1	0	3
Kelly, rf	0	0	0	0	Kelly, rf	0	0	0	0
Totals	7	7	21	5	Totals	5	5	21	9

St. Ignatius	0	0	0	0	0	0	0	0	0—7
St. Philip's	0	0	0	0	0	0	0	0	0—5

Errors—Kelly (2), Kelly (2), Kelly (2), Kelly (2), Kelly (2). Two base hits—Kelly (2), Kelly (2). Three base hits—Kelly (2), Kelly (2). Struck out—Kelly (2), Kelly (2). Bases on balls—Kelly (2), Kelly (2).

'BASEBALL GAME' BY WIRE BOOSTS LOAN 4 MILLIONS

Albert Loeb's Million on Cubs Routs the New York Giants.

Chicago's Cubs simply swamped the New York Giants last night in the ball game played by telegraph to aid the Victory loan drive. The game was conducted at the Blackstone by the Gold Star Mothers. So far as could be learned, the combat broke up in a riot in the first inning, when Mr. Albert Loeb, pinch hitter, knocked the ball out of sight.

It was flashed from New York over a "phony" phone that the Giants had scored four runs. Then the Cubs began. Max Flack went to bat and Walter Wilson put him on first with a $17,000 subscription. Hollocher followed, and Potter Palmer put him on with $10,000. Mann was next, and Edward Hines slapped down $50,000 for a home run, thus giving the Cubs three counts.

Louis Strumer gave $10,000 to get Paskert to first base, then Mr. Loeb tossed a $1,000,000 subscription into the game, and they haven't found the ball yet. It was reported over the "phone" that McGraw and his men had walked off the field.

Other big subscriptions followed after the "ball game" broke up. There was $1,000,000 handed over by the International Harvester company, and William Wrigley, chief stockholder of the Cubs, wired from Pasadena to put him down for $70,000 to help the Cubs win.

A baseball autographed by Manager Mitchell and Pitcher Alexander netted $75,000 by cumulative bidding. Walter Hines making the final bid.

The total amount realised at the dinner and ball game was $4,000,000.

Col. Reilly was guest of honor at the dinner.

"Tailored to Fit"

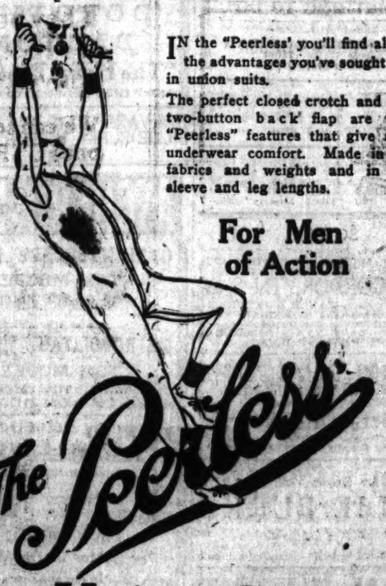

IN the "Peerless" you'll find all of the advantages you've sought for in union suits.

The perfect closed crotch and the two-button back flap are two "Peerless" features that give real underwear comfort. Made in all fabrics and weights and in all sleeve and leg lengths.

For Men of Action

The Peerless Union Suits

We have the "Peerless" in your size and style

THE WASHINGTON SHIRT CO
FRED L. ROSSBACK, PRESIDENT
Jackson and Dearborn
Dearborn and Washington
Four Loop Stores
Madison and La Salle, Otis Bldg.
58 E. Monroe St., Powers Bldg.

Now finish up the job. Subscribe to the Victory Loan.

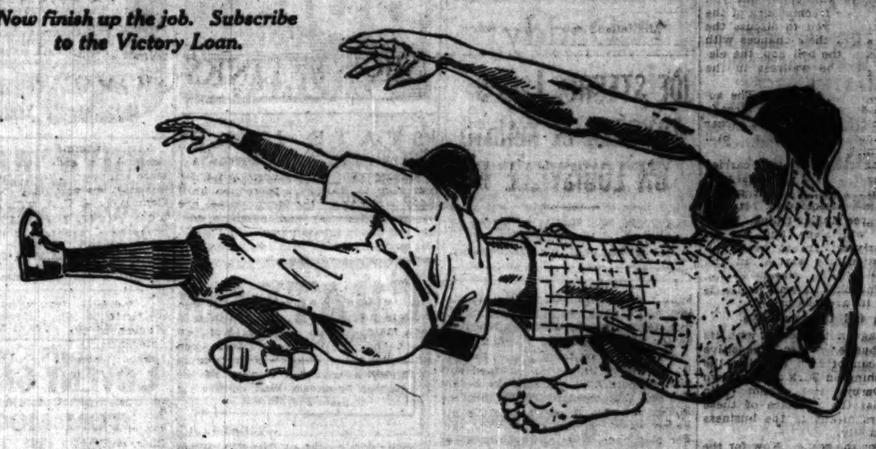

Twist—turn—tussle! stretch—straddle—stoop!

Every movement is free and easy in Superior, the Active Man's Underwear

For Superior is *built* for action, built to give the free play and sway to active muscles and active minds. It follows the ripple of every muscle and movement—can't grip, can't bind, can't wrinkle, can't bunch. It's the Perfect Union Suit, men—America's greatest *comfort* and *service* value.

Go today to a Superior Service Store and be fitted the Superior Comfort Way—by tape measure, not by "guess measure." Whether you are stout or slim, tall or short, whether your calling keeps you indoors or out, you'll find in Superior—either body-fitting knitted, or loose-fitting cloth suits—just the garment to give you 100% cool summer comfort—for there's a Superior for your purse, your purpose, and your person.

Your Superior dealer's name and the Superior Underwear Guide for this season, containing actual samples of Superior underwear fabrics, free on request. The Superior Underwear Company, Piqua, Ohio.

Superior
THE PERFECT UNION SUIT

Comprehensive stocks of Superior Union Suits are carried at our branch office, 1125-26 Lytton Bldg., Chicago, for quick service, and the convenience of merchants in the Chicago district.

Mr. Nagel as Peculiar Male Is Hit This Time

"REDHEAD."
Produced by Select.
Directed by Charles Maigne.
Presented at the Bijou Dream.

The Cast.
Jazie Mellowes.....Alice Brady
Matthew Thurlow.....Conrad Nagel
Kelly Gard.....Robert Schable
Parker Thurlow.....Charles A. Stevenson

By Mae Tinée.

"Redhead" merits your consideration not so much because of Alice Brady as because Conrad Nagel is in it. Every woman who has ever had a "man" about the house will recognize in Mr. Nagel the attributes of her own peculiar male. There he is, cussed, unreasonable, awful to look at when he wakes up in the morning, dependent, independent, indifferent, jealous, hateful, lovable. He is to be adored madly one-eighth of the time; regarded with amused tolerance for three-eighths—and shaken till his head wabbles for the other half, could one's inclinations but be followed.

You are informed in large letters that this picture depicts "the life of a chorus girl," whereat you eagerly buy your ticket and hurry inside to discover for yourselves just how the other half lives. In the present case here's how it is done:

Dazie Mellowes, familiarly known as "Redhead," is a darling of the cabarets and also of the heart of Matthew Thurlow. Mr. Thurlow has more money than ambition and uses water for bathing purposes only. And he's crazy about Dazie, whom he knows to be "straight," despite the O. O. dancing costumes she wears. Dazie returns his regard.

They are married one night on a bet. It is almost the cafe's closing time, and everybody is happy. The knot is tied by a gay dog who happens also to be a justice of the peace.

The next morning, however, finds Matthew sober and enraged as the proverbial wet hen. In her place "Daze," was a darling—but, O, gee, what would uncle and guardian say when he heard the news! He begs his new made wife to let him off. She is adamant. Mrs. Thurlow she is and Mrs. Thurlow she proposes to remain.

Well, uncle disowns him. He tries to desert Dazie. Nothing doing, however. There she is like a leech. Guess I won't tell you any more about the story.

The fun of the picture lies in the actions of the unwilling husband. He balks, shies, and takes the bit in his teeth, but Dazie hasn't danced in the cafés for nothing. She knows the genus man, and in the case of Mr. Matthew Thurlow does a pretty job of broncho busting.

Miss Brady poses a bit and does the wistful rather too persistently. Otherwise the production is one to be commended.

DOROTHY DALTON

Here's a New Picture of the Lady. Thought You'd Like to See It.

REAL LOVE STORIES

Do you know a real love story—one that is stranger than fiction? It is the idea that is wanted. No attention will be paid to literary style. "The Tribune" will pay $5 for every story published. No manuscripts returned. Address Doris Blake, "The Tribune," Chicago.

The Black Sheep.

He was a down and outer. That was all there was about it. He had enjoyed better than the average advantages offered to the son of an Idaho rancher. He had had a good education and at the death of his father had become owner of a generously paying ranch. But he was just plain shiftless. He let the ranch run itself to weeds and finally sold it because he was too lazy to pay the taxes.

Then one day he gave his relatives the surprise of their lives. He announced that he was starting for Mississippi the next day to marry a girl he had never seen.

Three months before this he had chanced upon the advertisement of a matrimonial agency. In a spirit of idle curiosity he wrote to the agency and was soon put in touch by letter with little country bred Agnes, almost 2,000 miles away in Mississippi. Having had a good education, Ed put his best foot forward in his letters and showed the country girl a cultured and capable personality. She, on her part, was thoroughly impressed by the letters of the westerner. An exchange of photographs was effected, and soon it was settled that Ed was to take what funds he still possessed and travel across half the continent to marry Agnes and settle on her father's farm.

He and Agnes were married the day after his arrival. It turned out to be a genuine love match of the real old fashioned kind. And Ed—you wouldn't know him now as the same man. The shiftless old Ed who never did a thing he didn't have to has vanished and a real man now goes by that name. Agnes believed him to be the fellow of his letters and—well, it was up to Ed to show Agnes. And he has! There is no longer a black sheep in the family. H. B.

New Ziegfeld Agreement.

An agreement has been entered into between the Ziegfeld theater management and Mrs. Jean Van Vlissingen under the terms of which Mrs. Van Vlissingen will have charge of all presentations at that theater for several months. Her dancers have been balleting there for some time.

DORIS BLAKE'S ANSWERS

Good Dancer, but Bashful.

"Dear Miss Blake: I am very bashful when with boys. All my girl friends are very popular with the boys and dance with them. I have taken dancing lessons for quite a while and dance as well as any of my friends, but I am so bashful that I am afraid I might make a mistake. I am not homely; so please give me your advice to get rid of my bashfulness.

"FATEMA."

Bashfulness is a trouble that has to be cured absolutely by the one afflicted. In other words, you have to use will power of your own to overcome it. No amount of advice will help unless you yourself apply it. The first and most important aid is to make your mind stay off yourself and fasten upon the other person. If you dance well, it ought to be no trouble to forget yourself while dancing. Then when you are talking to boys you must try to talk about things that you think they are interested in. Then take advantage of every opportunity to mingle with the girls and boys of your age until you have overcome this personal uneasiness.

Bright Sayings of Children

One day when Claud and his father were out driving, they had a "blow-out." Claud was much interested and continued to talk about it. Not long after he was riding his rocking horse. He clapped his hands loudly and said, "Did you hear that big noise? I had a blow-in." A. E. C.

A small boy came into the yard to play with my little daughter. Learning he was too young to be in his own yard, I asked him how old he was. He looked up at me quizzically and answered frankly, "Four years. How old are you?"

Dorothy and Harold were visiting their uncle Frank's wife, who is quite bald since the death of her husband. Dorothy said, "Daddy has got much hair now, hasn't he, auntie?" Harold said, "No, but he has a fine lot of hair, but he has a fina lot of [illegible]

Farrar and Tellegen Here.

Geraldine Farrar and Lou Tellegen are to be in Chicago today. They leave tonight at 7:15 for the coast, where Mr. Tellegen will appear opposite his wife in a new Goldwyn picture.

Motion Picture Directory

DOWNTOWN

RANDOLPH THEATRE — Randolph Between State and Dearborn
Hurry Or You'll Be Sorry!
HARRY GARSON Presents
Blanche Sweet
IN THE ASTOUNDING STORY
The UNPARDONABLE SIN
—By—
MAJOR RUPERT HUGHES
Directed by MARSHALL NEILAN
"A MASTERPIECE!" —The Tribune
"IN A CLASS ALONE!" —The American
"STARTLINGLY REAL!" —The Post
CONTINUOUS 8:30 A. M. to 11 P. M.
Appropriate Musical Setting
Randolph Symphony Orchestra

NOW AT THE CASINO — 58 W. MADISON ST.
THE GREATEST CROOK DRAMA OF THEM ALL, WITH A MOST ADORABLE STAR
PRISCILLA DEAN
THE EXQUISITE THIEF
ANOTHER GRIPPING PHOTOPLAY, FULL OF THRILL, THROBS & COMEDY THAT TICKLES

ORCHESTRA HALL
Michigan Ave., Bet. Adams and Jackson
Continuous 12 Noon to 11 P. M.
NOTE: Pictures will not be shown Sunday Evenings during May
LAST TIMES TODAY & TOMORROW
The Paramount Feature
Marguerite CLARK
—IN—
"Come Out of the Kitchen"
Orchestra of Symphony Players
25c—ALL SEATS—25c

ROSE — 65 West Madison Street
SESSUE HAYAKAWA
—IN—
"The Courageous Coward"
BOSTON — 21 North Clark St.
THEDA BARA
—IN—
"THE SIREN'S SONG"
Alcazar — 69 West Madison St.
CHARLES RAY
—IN—
"GREASED LIGHTNING"

DOWNTOWN

JONES, LINICK & SCHAEFER'S
ORPHEUM—NOW
STATE STREET, NEAR MONROE
8 A. M.—CONTINUOUS—12 P. M.
America's Greatest Motion Picture Actress

MARY PICKFORD
IN HER VERY LATEST PICTURE AND GREATEST SCREEN SUCCESS
Daddy Long-Legs
DIRECTED BY
MARSHALL NEILAN
A FIRST NATIONAL ATTRACTION
To the Orpheum Patrons:
I have seen this picture and want everyone who enjoys the movies to see it—it's great—take my word for it.
GEORGE MOORE, Mgr. Orpheum.

ZIEGFELD — 624 So. Mich. Av.
THAT'S THE NAME OF THE THEATRE WHERE YOU CAN SEE ME, MARY PICKFORD IN THE GREAT PRUNE STRIKE IN "DADDY LONG LEGS"
MY FIRST 3,000,000 DOLLAR PICTURE
WITH A PRELUDE BY THE VAN VLISSINGEN BALLET
P.S. HONEST IT'S THE DUCKIEST PICTURE IVE BEEN IN

ILLINOIS THEATRE
Jackson Blvd., Near Michigan Ave.
TODAY FOUR TIMES
and Four Times every day, including Sundays, at 9:00, 1:30, 7:30 and 9:40
THE BETRAYAL BY J.A. BAUER
A Matinee Picture Drama of Thrills, Romance, Adventure and Love Interest With a Historical Background
Orchestra of 30 Pieces in Special Scores by Joseph C. Brasl
Prices: Afternoons, All Seats, 25-50c. Evenings, All Seats, 25-50-75c

CASTLE — STATE ST. AT MADISON — LAST TIMES TODAY
WILLIAM S. HART
"THE MONEY CORRALL"

BAND BOX — MADISON, NR. LA SALLE
GAIL KANE
"WHEN MEN BETRAY"

DOWNTOWN

THE TALK OF THE TOWN
RICHARD BENNETT in "THE END of the ROAD"
AT THE LA SALLE

STATE-LAKE THEATRE — VAUDEVILLE PHOTOPLAYS
HENRY B. WALTHALL
in "MODERN HUSBANDS"

NORTH

CHATEAU
BROADWAY AND GRACE
Every Afternoon at Two on the Chateau Promenade Visit the Tea Dansant and Musical
—TODAY—
THE LITTLE GIRL OF THE FOLLIES WHO DANCED HER WAY TO FAME
LILA LEE
CHARMING AND ENTICING AS
"THE RUSTLING BRIDE"
A wholesome entertaining Bit of Comedy Drama Presented With Chateau Artistry Under Direction of Don Albert and His Concert Orchestra
Chateau Weekly News — Comedy

KEYSTONE — 3912 SHERIDAN ROAD — 1:30 TO 11 P. M.
"THE SPREADING EVIL"
ENDORSED BY THE LEADING CITIZENS OF THE COUNTRY

LAKE SHORE — Broadway 'n Belmont — MAT. AND EVE.
D. W. GRIFFITH'S "The Girl Who Stayed at Home"

NEW KENMORE — Kenmore and Wilson — CONT. 2 TO 11
CHARLES RAY in "THE SHERIFF'S SON"

FISCHER BROS

MILFORD — Milwaukee at Crawford
ENID BENNETT
"THE LAW OF MEN"
Weekly Vaudeville Comedy

ROSEWOOD — Montrose Blvd. at Lincoln Sts.
J. WARREN KERRIGAN
"THE BEST MAN"
—Added Attraction—
FOUR OLD VETERANS
A Patriotic Novelty

ADELPHI — Clark at Estes
Constance Talmadge
"THE VEILED ADVENTURE"
Weekly Comedy

TERMINAL — Lawrence and Spaulding
LILA LEE
"THE RUSTLING BRIDE"
Weekly Comedy

CALO — Clark Street and Belmont Avenue
CECIL B. DE MILLE'S Masterpiece
'For Better or For Worse'
With Elliot Dexter and Gloria Swanson
Weekly Comedy

LANE COURT — Clark and Center Streets
J. WARREN KERRIGAN
"THE BEST MAN"
Weekly Vaudeville Comedy

CHATEAU — Broadway at Grace St.
LILA LEE
"THE RUSTLING BRIDE"
Weekly Comedy

ALBANY PARK — Kedzie at Lawrence
MARY PICKFORD
"THE DAWN OF TOMORROW"

NORTH

PANTHEON
Sheridan Road at Wilson
STARTING MONDAY
The Screen Version of BOLSHEVISM
The Most Popular Topic of the Day Intermingled With a Delightful Love Story.
BOLSHEVISM ON TRIAL
FROM THE NOVEL COMRADES BY THOMAS DIXON
NOT A WAR PICTURE.
Bolshevism Came and Turned Love Into Hate—Happiness into Misery—Fertility Into Waste—and Peace Into Chaos.
PANTHEON AS AN IDEA PRESENTATION CONVERTS THIS PRODUCTION IN A REMARKABLE MANNER.

BRYN MAWR
Bryn Mawr, Near Broadway, at Bryn Mawr "L" Sta. Cont. 2 to 11 P. M.
WM. FARNUM
"THE JUNGLE TRAIL"
Burton Holmes, Mutt & Jeff, Etc.
At Matinee Is Added
HOUDINI in "The Master Mystery"
Tomorrow—GEO. BEBAN in "The Hearts of Men," Monday, ELSIE FERGUSON, "Eyes of the Soul."

LUBLINER & TRINZ
COVENT GARDEN
2453 NORTH CLARK STREET
TOM MOORE
"ONE OF THE FINEST"
Also Matinee Only, The Lee Kids in "SWAT THE SPY"
And An Episode of "THE RED GLOVE"

HOWARD
DAILY MATINEES
N. W. "L" Station at Howard St.
GLADYS BROCKWELL
"Pitfalls of a Great City"
FATTY ARBUCKLE
"Fickle Fatty's Fall"
"MAN OF MIGHT"
Special Musical Numbers
Tomr.—Geo. Walsh, 'Help, Help, Police'

REGENT — 6746 Sheridan Rd., nr. Loyola "L" Sta.—Cont. 2 to 11 P. M.
OLIVE THOMAS
in "TOTON"
Two-Act Sennett Comedy and Ford News
Mat. Only—TOM MIX, "Child of the Prairie"
Tomr.—ANITA STEWART, "Midnight Romance"

DE LUXE — WILSON AVE. "L" STA.
"THE ECHO OF YOUTH"
WITH ALL-STAR CAST
EDMUND FITCH — Organist

LUBLINER & TRINZ AMUSEMENT CENTERS

ELLANTEE — DEVON AVENUE AT CLARK ST.
Elsie Ferguson
"EYES OF THE SOUL"

PERSHING — LINCOLN AVENUE AT WILSON
Dorothy Dalton
"THE HOME BREAKER"
And "THE RED GLOVE," No. 7

BIOGRAPH — 2433 LINCOLN AVENUE
Elsie Ferguson
"EYES OF THE SOUL"
Matinee Only—"Silent Mystery," No. 7

VITAGRAPH — 3167 LINCOLN AVENUE
Constance Talmadge
"The Veiled Adventure"

CHARLIE CHAPLIN
THE ADVENTURER

KNICKERBOCKER — 4217 BROADWAY
CECIL B. DE MILLE'S Great Production
"For Better, For Worse"
Featuring Gloria Swanson, Elliot Dexter and an All Star Cast
Added Attraction—FLO JACOBSON Vocal Selections

LAKESIDE — 4729 SHERIDAN RD. — 1:30 TO 11:30 P. M.
TOM MOORE
"ONE OF THE FINEST"
Also Mack Sennett Comedy
"THE FOOLISH AGE"

NORTH

RIVIERA
BROADWAY AND LAWRENCE
ALL ARE AGREED
Cecil B. De Mille's Masterful Drama
"For Better For Worse"
Eclipses any of his previous productions in beauty of art and atmosphere and in dramatic effectiveness.
RIVIERA PRESENTATION
Supplies that exquisite touch essential to its artistic exploitation, musical and theatrical adornment.
IT'S A SUPERB COMBINATION
Observe This All-Star Cast:
—Elliot Dexter, Gloria Swanson, Raymond Hatton, Tom Forman, Theodore Roberts, Wanda Hawley, Jack Holt, Krinis Ashton.
TWO DAYS MORE
Full orchestral performance from 2:30 p. m.—Sunday, doors open at 1:30
Monday, Tuesday, Wednesday
A UNIQUE PROGRAM HEADED BY
ERNEST TRUEX and LOUISE HUFF
In a Paramount Play, "OH, YOU WOMEN"
And a Brief Though Startling Film Showing the Intrepid Mr. and Mrs. Johnson Among Cannibals of the South Seas
Other RIVIERA Specialties

LUBLINER & TRINZ
PANTHEON
Sheridan Rd. at Wilson
Cont. From 1:30 P. M.
WILLIAM FARNUM
IN HIS GREATEST DRAMA
"THE JUNGLE TRAIL"
Interwoven with a Selected Musical Program By
PAUL BIESE ORCHESTRA
Vocal and Instrumental Solos
Lighting Effects and Playlet
A Blending Combination of Offerings Directed By
PANTHEON "AS AN IDEA"
—Coming Sunday—
ALICE BRADY
In Her Latest
"REDHEAD"
Masterpieces of Individuality and Distinction Are the Inherent Principles of PANTHEON "AS AN IDEA"

BUCKINGHAM
1319 NORTH CLARK STREET
Mat. Daily — Cont. 2:30 to 11 P. M.
PARAMOUNT PICTURE
Bryant Washburn
"SOMETHING TO DO"
—Added Attraction—
SIGNOR DONATO CALAFEMINA
Famous Italian Tenor
Concert Orchestra

DEARBORN — Division St. and Dearborn — MATINEE 2 AND 4
MAE MURRAY
"WHAT AM I BID?"

EASTERLY — Lincoln and Diversey Pkwy. — CONT. 1:30 TO 11 P. M.
WM. S. HART "POPPY GIRL'S HUSBAND"
HAROLD LLOYD COMEDY
Added Mat. Only—"Silent Mystery" No. 7

SOUTH

PRAIRIE — 58TH ST. and PRAIRIE AVE. — MATINEE & EVENING
KITTY GORDON, "The Scar"
Added Attraction—EARLE & JENNINGS "THE HARMONY COMEDIANS" Direct from The Terrace Gardens
Matinee Only—BABY MARIE OSBORNE in "THE SAWDUST DOLL."

LEXINGTON — 1102 EAST 63D STREET — Cont. 2 to 11:30 P. M.
CECIL B. DE MILLE'S SUPER-PRODUCTION
"For Better, For Worse"
The Most Wonderful Picture Ever Made and Sennett Comedy, "LITTLE WIDOW"

DREXEL — 858 E. 63d St., Bet. E. College Grove—2 to 11 P. M.
BILLIE BURKE
"PEGGY"
Mat. Only—"Silent Mystery"—Lyons-Moran Comedy

KIMBARK — 6240 KIMBARK AVE. —MAT. AND NIGHT—
"GINGER"
Craig Kennedy No. 2 — Travel and Cartoon

VERNON — 6137 STREET at VERNON —MAT. AND EVE.—
DOROTHY GISH
"PEPPY POLLY"

SHAKESPEARE — 43D and ELLIS AVE. — Mat. 2 P. M., Cont.
TAYLOR HOLMES in "A Regular Fellow" and SPECIAL VAUDEVILLE

DE LUXE — 63D and COTTAGE GROVE — 1:30 TO 11 P. M.
MARY PICKFORD, "Capt. Kidd Jr."

HYDE PARK — 53RD STREET AND LAKE PARK AVE.
Catherine Calvert, "Marriage for Convenience"

SOUTH

ALL WE TALK ABOUT IS BOLSHEVISM
The World is told its for Humanity's Sake and Brotherly Love—BUT—IS IT?—SEE
BOLSHEVISM ON TRIAL
From the Novel COMRADES by THOMAS DIXON — Author of "The Birth of a Nation"
NOT A WAR PICTURE
STARTING TOMORROW
WOODLAWN
853 E. 63rd St.

MAT.—VISTA—EVE.
57th St. and Cottage Grove Ave.
VIOLA DANA
IN HER LATEST SUCCESS
"False Evidence"
Tomorrow—GEO. WALSH
"Help! Help! Police!"
AND LATEST TWO REEL
Mr. & Mrs. Sidney Drew Comedy
"THE AMATEUR LIAR"

LUBLINER & TRINZ
MICHIGAN
Garfield and Michigan—2 to 11 P. M.
TOM MOORE
"ONE OF THE FINEST"
Latest International Weekly and Lyons-Moran Comedy
Per the Matinee Only—Craig Kennedy's "THE CARTER CASE," No. 2

JACKSON PARK
67TH AND STONY ISLAND AVE.
Continuous 2 to 11 P. M.
THE MAGNETIC STAR
DOROTHY DALTON
"The Home Breaker"
AND OTHER ADDED ATTRACTIONS

HARVARD — 63d St. and Harvard Ave. — Continuous 2 to 11 P. M.
BILLIE BURKE & CHARLES RAY
"PEGGY"

FISCHER BROS

OAKLAND SQUARE — Oakwood & Drexel
TOM MOORE
"ONE OF THE FINEST"
Weekly Comedy

METROPOLITAN — Grand Blvd. at 47th St.
TOM MOORE
"ONE OF THE FINEST"
Weekly Comedy

KENWOOD — 1223 E. 47th Street
CHARLES RAY
"GREASED LIGHTNING"
Weekly Comedy

FROLIC — 39th St. and Ellis Ave.
CECIL B. DE MILLE'S
"For Better or for Worse"
With Elliot Dexter and Gloria Swanson

COLUMBUS — Ashland Ave. at 43rd St.
CONSTANCE TALMADGE
"THE VEILED ADVENTURE"
Weekly Comedy

PEERLESS — Grand and Oakwood Boulevards
GEORGE BEBAN
"HEARTS OF MEN"
Weekly Comedy

COSMOPOLITAN — Halsted at 79th St.
ENID BENNETT
"THE LAW OF MEN"
Weekly Comedy

SOUTH

WOODLAWN
63D & 64TH ST.
LAST TIMES TODAY
CHARLES RAY
"GREASED" LIGHTNING
A CORKING FINE RURAL ROMANCE. TRY TO SEE IT TONIGHT. IT'S GREAT.

HARPER
63RD AND HARPER AVENUE
"House of Quality"—Matinee Daily
"Three Green Eyes"
With An All Star Cast
Tomorrow—GEORGE BEBAN
"HEARTS OF MEN"

WEST

CENTRAL PARK
BALABAN & KATZ
12 Th. and Central Park Av.
DO YOU KNOW?
That a program at the CENTRAL PARK is carefully selected and has endless treatment; hence it is enjoyed by its patrons. HENCE IT MUST BE GOOD
—Last Times Today—
CHARLES RAY
in a Swift Moving Comedy-Drama The Best of His Career
"GREASED LIGHTNING"
Central Park Topical Review, Brief Playlets, Synchronizing Melody, Theatrical Specialties. Continuous 2 P. M. to Almost Midnight
TOMORROW ONLY
CONSTANCE TALMADGE
in a Scintillating Specialty
"THE VEILED ADVENTURE"
Monday, Tuesday, Wednesday
A Domestic Drama With Mary Laughs
DOROTHY DALTON
Thomas H. Ince's Emotional Star in
"THE HOME BREAKER"

MARSHALL SQUARE
22ND AND MARSHALL BLVD.
Ses'e Hayakawa
And His Wife, TSURI AOKI, in
"The Courageous Coward"
—Coming Tomorrow—
CHARLES RAY
"GREASED LIGHTNING"

MADISON SQUARE
4720 WEST MADISON STREET
2 TO 11:30 P. M.
TOM MOORE
"ONE OF THE FINEST"

KEDZIE ANNEX
MADISON ST. AT KEDZIE AVE.
MARTIN JOHNSON'S 'Cannibals of the South Seas'
A Smashing Spectacle of the Human Savage As He Exists Today
Continuous Showing Today and Tomorrow, From 2:15 P. M.
"Tiger's Trail" At Mat. Only Today

LUBLINER & TRINZ
WEST END
CICERO AT WEST END
Continuous 1:30 to 11:30 P. M.
ENID BENNETT
"THE LAW OF MEN"
FLAGG COMEDY—CHESTER OUTING
Matinee Only—GLORIA JOY
"Midnight Burglar"
And "THE RED GLOVE," No. 8

WILSON — MADISON & WESTERN
Bryant Washburn
"SOMETHING TO DO"
SESSUE HAYAKAWA
In a Victory Loan Appeal
Mat. Only—"THE SILENT MYSTERY"

PARAMOUNT — 2536 MILW. AVE.
ENID BENNETT
Law of Men
—AND—
CHARLIE CHAPLIN
THE IMMIGRANT

WEST

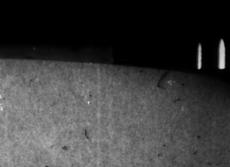

BOLSHEVISM ON TRIAL
COMING SUNDAY FOR ONE WEEK TO THE
20TH CENTURY
12 TH ST. NEAR CENTRAL PARK

HAMLIN
Matinee 2 to 11:30 P. M.
ENID BENNETT
"LAW OF MEN"
Pathe News — Comedy
Extra Added Attraction
DOROTHY KENTON
Concert Banjo
JOHNNY HAND'S FAMOUS ORCHESTRA
DR. LOUIS FALK at the Organ
Mat. Only—EDDIE POLO
In the "Cyclone Smith" Stories
3826-36 W. MADISON St.

BROADWAY STRAND
TWELFTH AND PAULINA
CHARLES RAY
IN HIS LATEST SUCCESS
"Greased Lightning"
—Coming Tomorrow—
Constance Talmadge
—IN—
"The Veiled Adventure"

CRAWFORD
Crawford Avenue, Near Madison St.
Continuous 2 to 11
MAT MOORE and SHIRLEY MASON
"The Unwritten Code"
Also Subject No. 7 of the Burton Holmes Travel Talks Course

SAVOY — 4346 W. MADISON ST. — 2 TO 11
WALLACE REID—"HAWTHORNE OF U. S. A."

NORTHWEST

IRVING — IRVING PARK BOULEVARD at CRAWFORD — 2 TO 11
SHIRLEY MASON
"RESCUING ANGEL"
Also Universal Weekly and Other Comedy

NEW STRAND — DIVERSEY NR. RIVER — 2240 DIVERSEY
GEORGE WALSH
"HELP! HELP! POLICE!"

NEW OAK — Western Avenue at Lawrence
SIX ACTS VAUDEVILLE
FEATURE PHOTOPLAY

OAK PARK

LUBLINER & TRINZ
OAK PARK
Wisconsin Ave., 1 Blk. So. of Lake St.
Continuous 1 to 11 P. M.
Geraldine Farrar
"THE STRONGER VOW"
Mat. Only—"WANTED, A BROTHER" And "THE SILENT MYSTERY"

AUSTIN

PLAISANCE — 4400 W. FARRAGUT AVE. — CONT. 2:30 TO 11 P. M.
SHIRLEY MASON
"THE RESCUING ANGEL"
and "Riley's Wash Day." A Sennett Comedy

SOUTH CHICAGO

GAYETY — 87th COMMERCIAL AVE. — MATINEE DAILY
GEORGE WALSH
"HELP! HELP! POLICE!"
MUTT AND JEFF and Those at the [illegible]

of Children

"The Tribune" will pay $1 for each ... saying printed. The story told ... never have been printed in any ... or paper. It is not possible to ... or return unavailable contributions. Please write on one side of the ... Address bright sayings to Aunty ... "Tribune," Chicago.

... with my little daughter. Think ... was too young to be out at his ... yard, I asked him how old he ... He looked up at me quite friendly ... answered frankly, "Four years old ... old are you?" C. R.

... rothy and Harold were visiting ... uncle Frank's, who had grown ... bald since they had last seen ... Dorothy said, "Uncle Frank hasn't ... much hair now, has he, Harold?" Harold said, "No, not much, but he has a fine lot of head." M. J. W.

Farrar and Tellegen Here.

... raldine Farrar and Lou Tellegen ... to be in Chicago today—all day ... leave tonight at 7:45 for the ... where Mr. Tellegen will play ... site his wife in a new Goldwyn ... re.

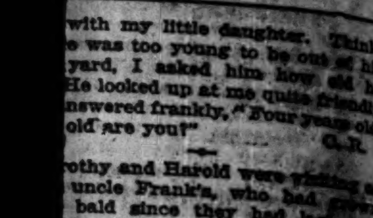

WEST

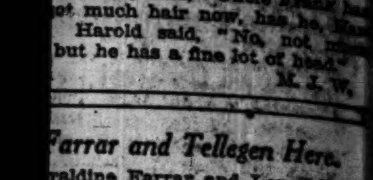

WHAT IS BOLSHEVISM? YOU MIGHT THINK YOU KNOW BUT DO YOU? — SEE — BOLSHEVISM ON TRIAL From the Novel "Comrades" by Thos. Dixon, author of "Birth of a Nation" COMING SUNDAY FOR ONE WEEK TO THE 20TH CENTURY 12TH ST. NEAR CENTRAL PARK

HAMLIN Matinee 2 to 11:30 P. M. ENID BENNETT "LAW OF MEN" Pathe News Comedy Extra Added Attraction DOROTHY KENTON Concert Banjo JOHNNY HAND'S FAMOUS ORCHESTRA DR. LOUIS FALK at the Organ Mat. Only—EDDIE POLO in the "Cyclone Smith" Stories 3826-36 W. MADISON ST.

BROADWAY STRAND TWELFTH AND PAULINA CHARLES RAY IN HIS LATEST SUCCESS "Greased Lightning" —Coming Tomorrow— Constance Talmadge —IN— "The Veiled Adventure"

CRAWFORD Crawford Avenue, Near Madison St. Continuous 2 to 11:30 MAT MOORE and SHIRLEY MASON "The Unwritten Code" Also Subject No. 3 of the Burton Holmes Travel Club Contest

SAVOY 4346 W. MADISON STREET —2 TO 11 P. M.— WALLACE REID—"ROARING ROAD"

NORTHWEST

IRVING IRVING PARK BOULEVARD at CRAWFORD—2 to 11 P. M. SHIRLEY MASON "RESCUING ANGEL" Universal Weekly and Latest Comedies

NEW STRAND DIVISION NR. HOYNE 12:30, CONTINUOUS GEORGE WALSH "HELP! HELP! POLICE!"

NEW OAK Western, Armitage and Milwaukee SIX ACTS VAUDEVILLE FEATURE PHOTOPLAY

OAK PARK

LUBLINER & TRINZ OAK PARK Wisconsin Ave., 1 Blk. So. "L" Sta. Continuous 1 to 11 P. M. Geraldine Farrar "THE STRONGER VOW" Sat. Only—"WANTED, A BROTHER" and "THE SILENT MYSTERY," No. 11

AUSTIN

PLAISANCE 466 N. PARKSIDE AVE. CONT. 2:30 TO 11 P. M. SHIRLEY MASON THE RESCUING ANGEL "Riley's Wash Day," A Sennett Comedy

SOUTH CHICAGO

GAYETY 9205 COMMERCIAL AVENUE —MATINEE AND EVENING— GEORGE WALSH HELP! HELP! POLICE! MUTT AND JEFF and Topics of the Day

SOCIETY and Entertainments

Virginia Chandler Elected President of Junior League

At the meeting of the Junior league held yesterday afternoon at the Casino, Miss Virginia Chandler, daughter of Reuben Grigsby Chandler of 106 Bellevue place, was elected president for the coming year; Mrs. Charles Barney Goodspeed, vice president; Miss Gladys High, secretary; Mrs. Ambrose Cramer, treasurer; Miss Isabella Ely, chairman of the nominating committee, and Mrs. Edward L. Ryerson Jr., Miss Marion Curtiss, and Miss Katherine Pierce, the retiring president, directors. Reports of the committees were read and it was anounced that the proceeds of the recent revel amounted to about $8,000. The Misses Chandler, Pierce, and High were chosen as delegates to the convention which will open in Baltimore next Wednesday. Miss Chandler and Miss Pierce will leave here Tuesday, meeting Miss High, who is visiting in New York City, in Baltimore.

Tonight at the Deerpath Inn in Lake Forest there will be a merry party when the naval officers and their wives who are living at the inn will give a dance for the numerous Lake Forest people who have entertained the officers from the Great Lakes so often and so pleasantly. At the head of the committee in charge of the dance are Commander Weaver, Lieut. Wyman, and Lieut. C. B. Arney.

This afternoon at 4 o'clock three fashionable weddings will take place. Miss Helen Brown, daughter of Mr. and Mrs. Thomas Barbour Brown of ... North Dearborn parkway and Lake Forest, will become the bride of Ralph E. Milman of Detroit in St. Chrysostom's church; Miss Mardé Peck, daughter of Mr. and Mrs. George Wilbur Peck Jr. of 65 East Division street, will be married to Lieut. Albert Bruce Pattou of New York in the chapel of St. James' Episcopal church; and Miss Mary Elizabeth Belding, daughter of Mr. and Mrs. Hiram H. Belding of Riverside, and Carleton S. Scribner, son of Mr. and Mrs. Rollin H. Scribner of Toledo, O., will be married in St. Paul's Episcopal church, Riverside. Mr. Milman and his bride will live in Lake Forest after spending their wedding trip in York Harbor, Me., at the summer residence of Mrs. Milman's aunt, Mrs. Bryan Lathrop. Lieut. and Mrs. Pattou will live at 2620 Lake View avenue and Mr. and Mrs. Scribner will also live in Chicago.

Mrs. Laird Bell of Winnetka will give a dinner dance this evening at the Arts club for her niece, Miss Cornelia Carpenter, daughter of Maj. and Mrs. Benjamin Carpenter of 1545 Astor street.

The Alliance Française will give a reception this afternoon at 3 o'clock at recital hall, Fine Arts building, for several officers of the American, French, Polish, and Czecho-Slovak armies. Mrs. Archibald Freer and Mrs. Francis M. Tabor will be at the tea tables, and assisting Mrs. Milan H. Hulbert, the president, in receiving will be Mrs. Ferdinand W. Peck, Mrs. R. G. Pauling, Mrs. E. G. Senn, Mrs. Russell Tyson, Mrs. Joseph M. Cudahy, Mrs. Benjamin Levering, Mrs. George W. Dixon, Miss Clara Laughlin, and Miss Alice Roullier.

The Sigma club of the University of Chicago will give a subscription tea dance this afternoon from 2:30 until 5:30 o'clock at the Cooper-Carlton hotel. The proceeds will go toward a fund for activities of the Kenwood community service at the United States general hospital No. 32, at Drexel boulevard and Forty-seventh street. Mrs. Norman W. Harris is in charge of the dance and she will be assisted by Mrs. Herbert Markham, president of the alumnae, and Miss Dorothy Miller, president of the active chapter. The patronesses are:

Mrs. Harry Pratt Judson,	Mrs. Burton Hanson,
Mrs. Andrew McLaughlin,	Mrs. Lawrence A. Carton,
Mrs. Edgar Goodspeed,	Mrs. Harry A. Wheeler,
Mrs. James Westfall Thompson,	Mrs. Albert W. Harris,
Mrs. Albert H. Loeb,	Mrs. G. Gary Sutcliff,
Mrs. Morris Rosenwald,	Mrs. Frank Howes,
Mrs. Morton Denison Hull,	Mrs. E. Crane Wilson,
Mrs. Harlan Ward Cooley,	Mrs. A. Stamford White.

At the Victory bond dinner given last evening by the Gold Star Mothers of Chicago in the crystal ballroom of the Blackstone, Mr. and Mrs. Edward Hines, Mr. and Mrs. Walter S. Brewster, Mr. and Mrs. John D. Black, Mr. and Mrs. Ford Rodman Carter, Judge and Mrs. Dickinson, Mr. and Mrs. Charles Garfield King, Mr. and Mrs. J. Ogden Armour, Mr. and Mrs. J. L. Rosner, Mr. and Mrs. Levy Mayer, Mr. and Mrs. John Mellody, Judge Hugo Pam, Mr. and Mrs. Joseph M. Cudahy, Mr. and Mrs. Alexander H. Revell, Mr. and Mrs. Charles H. Schweppe, Mr. and Mrs. Joseph A. Rushton, Walter H. Wilson, Colonel and Mrs. Gordon Strong, and Mr. and Mrs. George Sevey entertained parties.

Miss Katherine Ingalls, daughter of Mr. and Mrs. George H. Ingalls of 33 Bellevue place, will leave tomorrow to join her parents at Hot Springs, Va. Miss Ingalls has been in charge of a special squad during the Victory loan campaign.

A meeting will be held in Fullerton hall this morning at 11 o'clock at which two plays in French will be given under the auspices of the board of education. "La Poudre Aux Yeux," under the direction of Mme. Stephanie Vervait Lockwood, has a cast made up of high school pupils of Hyde Park, and "Victory Bill," by Ruth Orton, is under the direction of its author. The affair, which partakes of the nature of a Liberty loan celebration, is sponsored by Mrs. Jacob Baur, chairman of the woman's Liberty loan organization for Chicago and Cook county; Mrs. Irving L. Stern, vice chairman, and Mrs. Milan H. Hulbert, chairman of the Liberty loan committee of the Alliance Française.

At a meeting of the Alpha Society of Smith college last Saturday night Miss Caroline Kirkland Sanborn of Kenilworth read a paper, and a play, "Eyvind of the Hills," by Sigur Jonssen, coached by Miss Gloria Chandler of Chicago, was given. Miss Clarinda Buck of Chicago took part in the play. Miss Marian Hill of Oak Park was elected vice president of the society.

Miss Mary Elizabeth Belding, daughter of Mr. and Mrs. Hiram H. Belding of Riverside, whose wedding to Carleton S. Scribner, son of Mr. and Mrs. Rollin H. Scribner of Toledo, O., will take place this afternoon at 4 o'clock at St. Paul's church in Riverside. Photo by Lewis-Smith.

NEW YORK SOCIETY

New York, May 9.—[Special.]—Mr. and Mrs. J. Theus Munds of 470 Park avenue left today for Boston, where Mrs. Munds will be bridesmaid tomorrow at the wedding of Miss Catherine Rush and James Jackson Cabot at the Cathedral of St. Paul.

It has been arranged to hold the Metropolitan dances next season at the Ritz-Carlton hotel on the evenings of Dec. 27, Feb. 14, and April 3.

Mrs. Douglas Robinson of 9 East Sixty-third street will open her country house at Mohawk, N. Y., about June 15.

Mr. and Mrs. William Jay Schieffelin of 5 East Sixty-sixth street plan to open their summer house in Ashville, Me., the latter part of this month.

Mr. and Mrs. John Wanamaker Jr., 1067 Fifth avenue, will pass a few weeks at the Wanamaker estate in Junkintown, Pa., before going to Newport for the summer. Mrs. Wanamaker's mother, Mrs. William Disston, will spend part of the summer at Newport.

Mrs. Ogden Goelet will close her house at 608 Fifth avenue about June 1 and open Achre Court, her villa in Newport.

WASHINGTON SOCIETY

Washington, D. C., May 9.—[Special.] Mrs. Henry F. Dimock entertained at dinner tonight in compliment to the Spanish Ambassador and Señora de Riano, inviting to meet them a distinguished company including the ambassador of Chile and Señora Mathiew, and the Serbian minister and Mme. Grouitch.

The acting secretary of the navy and Mrs. Franklin D. Roosevelt also entertained at dinner tonight.

Mme. Cremer, wife of the Netherlands minister, and Dr. C. Van Vollenvogen, the legal adviser for the legation, accompanied Mme. A. W. L. Tjarda van Starkenborgh-Stachhouwer, wife of the secretary of the Netherlands legation, to Baltimore yesterday and were the luncheon guests of Mr. and Mrs. Theodore Marburg on Mount Vernon place.

Mme. van Starkenborgh-Stachhouwer will remain for a few days with Mr. and Mrs. Marburg, her parents, who gave an informal reception for her this afternoon. She will return to Holland in July with her husband, who has been attached to the legation at Washington since 1915.

ENGAGEMENTS

Mr. and Mrs. Frederick Dodge of West Roxbury, Mass., announce the engagement of their daughter, Miss Mariquita W. Dodge, to John Tempest Walker Jr., son of Mr. and Mrs. John Tempest Walker of Brookline, Mass. Mr. Walker has just returned from France, where he has served for two years at the front with section 625 of the American ambulance service, with the French army. Before going to France he was for several years a resident of Evanston.

Mr. and Mrs. Edward J. Carr of Waukegan, Ill., announce the engagement of their daughter, Jessie, to Lieut. Lorrain Gould Smith of Miami, Fla., son of Mrs. Jessie Gould Ralston Smith of Lake Forest.

Announcement is made of the engagement of Miss Lura May Horton, daughter of Mr. and Mrs. C. N. Horton of Los Angeles, Cal., to Lieut. C. Jerome Cable of Chicago. The wedding will take place early in June. After Sept. 1 Lieut. Cable and his bride will reside at 5247 Ingleside avenue.

Elks to Honor Mothers.

Flaxen haired youths with their mothers, iron gray men with their mothers, and fat old baldheads with their mothers will fill Cohan's Grand Opera house tomorrow afternoon in the Elks' first observance of Mothers' day. There will be a musical program, an address by Judge John P. McGoorty, and ritual exercises. The day is to be observed by Elks' lodges throughout the country.

Presbyterians Act to Give Women a Voice in the Church

BY THE REV. W. B. NORTON.

Let your women keep silence in the churches. And, if they will learn anything, let them ask their husbands at home: for it is a shame for women to speak in the church.—I. Cor. xiv., 34-35.

This oft quoted and time honored portion of the Scriptures which has been a bulwark against the participation of the women in the business or official positions in the Presbyterian church is destined to have a new interpretation at the meeting of the Presbyterian general assembly which opens in St. Louis next Thursday.

"A determined effort will be made to tear down the bars which prohibit women from becoming elders and ministers in the church," said James B. Wootan, director of publicity of the Presbyterian church in the U. S. A.

"The question will be opened by the presbytery of Columbia river of the state of Washington, which will present the following overture:

"'Resolved, That the presbytery of Columbia river hereby overtures the general assembly of the Presbyterian church of the United States of America to take such action as may be necessary to authorize the women to act as elders and ministers and to grant sex equality in the Presbyterian church.'

"Another evidence of democracy and lay leadership in the church is a change of law providing for the election of a layman as moderator. Heretofore, laymen have been vice moderators, but only ministers have been moderators. The law was changed last year to make possible a lay moderator and it is said an effort will be made next week to place a layman in the position."

"Education" More than "Schooling," Expert Points Out

"'Schooling' is merely incidental to education. A man might have had only six grades of school, and yet if you would talk to him you would not know but that he was a college graduate. On the other hand, a man might have two or three degrees, but you would never believe it unless he showed you the papers."

So said John Callahan, secretary of the state board of industrial education of Wisconsin, in an address Thursday at an executive session of the Western Arts association, which closed its convention in the Art institute yesterday. He complained that the words "schooling" and "education" are too often confounded.

Miss Jeanette Buckley of the Chicago Art institute yesterday was elected president of the association, formerly the Western Drawing and Manual Training association. Harry P. Wood, supervisor of manual training in the Cincinnati public schools, was elected vice president. Miss Emma Conley, economics teacher in the University of Wisconsin, was elected auditor.

The change in the name of the organization was adopted because the old name was not expressive of the activities of the organization.

The question, "Johnny, what's your weight today?" will soon be a daily one in Chicago schools.

Scales are to be placed in every public school in the city as part of the school health program, and it will be compulsory for the pupils to weigh themselves once a month. Individual records will be kept by the teachers and records made on the monthly report cards as to the physical fitness of the children. Miss Sally Lucas Jean of the bureau of health, Washington, D. C., said at the convention Thursday that Jacob Loeb, president of the Chicago board of education, had promised that the weighing machines will be installed almost immediately.

Kenwood Thrift Shop Asks More Donations

Got any old books, hats, shoes, dishes, socks?

Donate them to the Kenwood Social Service club! They have a thrift shop at 5700 Harper avenue. The funds secured from the sale of all donations go to the Infant Welfare society.

The club, with the assistance of the Kenwood Center and the Hyde Park branch, both service clubs, opened the thrift shop April 10. It is kept open only on Thursdays and Fridays from 10 to 4 o'clock. All donations are accepted in the way of clothing, hats, bric-a-brac, silver, books, chinaware—everything except food. Members of the service will call for donations.

Free medical aid is given by the thrift shop to children up to 2 years of age, and the service is planning to extend its work to older children. More contributions are necessary, according to Mrs. Henry P. Knight, 1134 East Forty-sixth street, and Mrs. Frank Winans.

ANNOUNCEMENTS

Delta Sigma Pi sorority will give a card party in the La Salle hotel at 8 o'clock Monday evening.

The annual meeting, hearing of reports, and election of officers of the Edgewater Catholic Women's club will be held this afternoon at the Edgewater Country club.

Nu Sigma Phi, the medical women's sorority, will hold the annual dinner this evening at the Russian tearoom. Dr. Frances Haines of the Presbyterian hospital unit, who recently returned from France, will speak.

The TMTM club of Association house will entertain the delegates of the Chicago Federation of Girls' Clubs at Association house on Tuesday at 6 o'clock. Mrs. Frank Jerome, the president, will be present and Miss Harriet E. Vittum will speak on "Bills Before the Legislature and How They Affect the Federation of Girls' Clubs."

The Beta chapter of Theta Psi sorority will give a dance tonight at the Gladstone hotel. Miss Hazel Carroll is in charge.

The Alpha chapter of Kappa Phi Sigma sorority will have a luncheon at Field's today.

The Alumnae association of St. Patrick's academy, at Oakley and Washington boulevards, will give a card party at the Auditorium hotel this afternoon.

Landis to Take Vacation.

Judge and Mrs. Kenesaw M. Landis will leave the last of the month to spend June and July at their summer home at Burt Lake, Mich.

FASHION'S BLUE BOOK

Trade Mark Reg. U. S. Pat. Off.

BY CORINNE LOWE.

NEW YORK.—[Special Correspondence.]—The wide brimmed, straight brimmed capeline seems to have become a millinery conviction. Nowadays we see little of the Directoire shapes or even of the Louis Seize pertnesses which began the season. The big hat of the Bangkok straw which made the millinery hit at Monte Carlo this spring is a capeline and so are innumerable of the day time and evening hats.

Many of these wide brimmed hats are of taffeta and here we are showing one of alternating bands of gray and Sevres blue taffeta ribbons. There is a foamlike line of blue ostrich breaking about the brim of the hat and from the top of the crown flutter out gray ribbon streamers.

This is worn with a charming frock of gray silk jersey trimmed with bands of silver metal.

OBITUARY

William T. Payne, Oak Park Trustee, Is Dead

William T. Payne, a direct descendant of Robert Treat Payne, a signer of the Declaration of Independence, died at his home in Oak Park yesterday at the age of 58. Graduated from Northwestern university in 1891, he had practiced law in Chicago ever since. He was a member of the village board of trustees, Sons of the American Revolution, and Oak Park Masonic lodge, and a former member of the Democratic Central committee of Cook county.

Flags in Oak Park will be floated at half mast for him until after the funeral Monday, and the village hall will be draped in mourning.

Thomas A. Stevens Will Be Buried Monday

The funeral of Thomas A. Stevens of the firm of Charles A. Stevens & Brothers, State street merchants, who died suddenly in New York Thursday, will be held from St. Paul's Universalist church, the Midway and Dorchester avenue, at 2 o'clock Monday afternoon. Interment will be at Oakwoods cemetery. The funeral will be conducted under the auspices of the Masons, of which Mr. Stevens was for years an Illinois leader.

Lawrence Turnbull, Author and Publisher, Is Dead

Baltimore, Md., May 9.—Lawrence Turnbull, lawyer, author and publisher, died tonight at the age of 79. He was a graduate of Princeton and an associate in law of the late Severn Teackle Wallis. He acquired the Eclectic magazine from the late Dr. M. D. Hoge and changed the name to the New Eclectic.

JOHN A. LOYD, 6551 Maryland avenue, son of Alexander Loyd, the fourth mayor of Chicago, died yesterday at his home. Alexander Loyd was mayor from 1840 to 1841. John A. was a member of the Odd Fellows lodge, G. A. R., and Old Settlers' association. He will be buried at Rosehill cemetery at 2 o'clock this afternoon.

MUNSON BURDICK, for many years a prominent member of the Chicago Board of Trade, and vice president of the brokerage firm of Burdick & Thomas, died in Detroit yesterday, following a nervous breakdown. He was 46 years of age. The body will be brought to Chicago for burial.

ROBERT B. CONWAY, a Chicago sailor who for months survived battles with submarines, returned to the naval base at San Diego last week and died of pneumonia. He was the son of Fire Captain Thomas and Mrs. Conway, 4313 North Ashland avenue. The body arrived here yesterday.

Loyola Debate Tuesday.

"Should the United States Enter the League of Nations?" This question will be debated at the Auditorium Recital Hall Tuesday by the Loyola Oratorical association. Extensive study of the present status of international politics has been made by the speakers, of whom Henry A. Blouin, John A. Zvetina, and Malcolm J. Boyle will uphold the affirmative, and Edward S. Gilmore, Vincent J. Sheridan, and Cyril W. Tierney the negative. The prize for the individual delivering the most telling speech will be a gold medal donated by John Naghten. No admission will be charged and the public is invited.

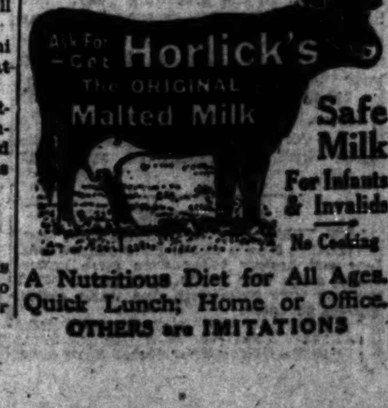

Ask For —Get Horlick's The Original Malted Milk Safe Milk For Infants & Invalids No Cooking

A Nutritious Diet for All Ages. Quick Lunch; Home or Office. OTHERS are IMITATIONS

The Successful Home Garden

BY J. F. H. HEIDE.

N. 59.

BARBERRY AND MAHONIA QUARANTINE.

According to a departmental news letter, "the secretary of agriculture has proclaimed a quarantine, effective May 1, prohibiting the shipment of certain species of barberry and Mahonia [a broad leafed evergreen] into the states of Colorado, Illinois, Indiana, Iowa, Michigan, Minnesota, Montana, Nebraska, North Dakota, Ohio, South Dakota, Wisconsin, and Wyoming, from the rest of the United States.

"Investigations of the department of agriculture established the fact some time ago that the common barberry and related Mahonia plants harbor the black stem rust, which causes very severe injury to wheat, oats, barley, rye, and many cultivated and wild grasses.

"No restriction is placed on the movement of Japanese barberry and Japanese Mahonia, the most valuable and most commonly planted of the barberries and Mahonias."

Heretofore the effort to eliminate these hosts of the grain destroying rust has been local and largely voluntary. Now that they are officially condemned as a menace to the food supply, the public spirited will proceed immediately to destroy the common or native varieties in accordance with the above. There are numerous shrubs which will fit equally well into any landscape plan. So tear them out and destroy them by fire, but spare the Japanese varieties; they are harmless.

Information Wanted.

A collaborator of the United States school garden army requests that we provide him with data regarding all community gardens, particularly in and about Chicago. We therefore ask all our readers to send us the names of such organized garden efforts as they know of, including those established by corporations for their employes.

If possible, please give the name of the leader or director of each, what provision was made for the preparation of the soil (free or otherwise), and whether or not the gardening is done on the employer's time. Even if any of this information is not readily obtained, we ask that you send the garden editor the name and location of such community gardens as you know of anyway, and he will try to obtain the rest.

A Friend in Need

Sally Joy Brown

I want to be the medium through which the friend in deed and the friend in need may be brought together. It may be you have some discarded article which has not outgrown its usefulness that will make some less fortunate one happy, and you would gladly give it if you knew how to go about it. Write to me and I shall be only too happy to be of service to you. Please write on one side of the paper.

When information is wanted by mail a stamped, addressed envelope should accompany the request. Please do not send parcels to "The Tribune," but write for the address of the applicant and send direct.

Baby Clothes Wanted.

"I am going to have my twelfth baby next month, and I cannot afford to buy baby clothes—am also in great need of things for myself—could you help me, please? MRS. A. K."

The want is real and pressing; may we have the comfort of passing on the mother's address to another mother whose children have outgrown their clothes.

Asks Bible for Church.

"I see in your column a pulpit Bible is offered. May I make application? We are a struggling congregation and have to strain to make ends meet. "J. H. McA."

I regret to report that the Bible had already been given. I have your name on file and will remember you when another pulpit Bible is offered.

BEAUTY ANSWERS

BY ANTOINETTE DONNELLY.

MOSS: HERE IS ONE OF THE best chest and arm exercises: Lie flat on floor, face downward, with palms on floor under shoulders. Take a long, deep breath and raise the body by straightening out the arms, keeping the body straight so that in the raised position only the hands and toes touch the floor. Then bend arms and elbows again until the body again touches the floor. Inhale on lowering. Exhale on rising. Repeat eight to twenty times.

MA AND PA: YOU COULDN'T make a better resolution. Imagine a young couple like you "settling down"! What do you expect to do when you are 40 if you start to settle at 30? Just turn over and die, I suppose! Of course, that's up to you. You have to exert the energy to keep you young. I can supply only the advice and encouragement and a few ideas. Why don't you get out in the morning on the golf course? And if your romance began on the tennis court, why not pick up the threads of the song again? That is a fine exercise for youth and energy preservation. And then, why not walk for an hour or so at night, or even a half hour? The world is full of opportunities to remain young, but you have to rap on their doors.

Tribune Cook Book

BY JANE EDDINGTON.

Time to Begin Canning.

There are an astonishing number of people who never make over their minds on many useful topics to the point of accepting the latest or most modern conditions. The old fashioned seasons for canning and preserving were midsummer and fall. The new fashioned begin now. Let us accommodate ourselves to this latter fact.

There are many good reasons why we should can fruit for summer use. It is in summer that we need the cool fruit desserts. There are also days in midsummer when berries are scarce and high. A supply of home preserves is a thrifty provision against that day. Preserved fruits in particular are superior when freshly put up, especially if the work is not perfectly done.

During the next four weeks there are likely to be strawberry gluts any day. Why not take advantage of them and can or preserve these berries for summer use?

Set a large colander into a pan of cold water and slide your strawberries into the water in it, lift and allow berries to drain well. Hull, weigh them, and measure out the sugar to be used. If they are to be utilized within a short time a half pound of sugar to each pound of berries is sufficient. If to be used before the summer is over use three-fourths pound.

Cook the berries in small quantities in a flat bottomed aluminum kettle, using no water, and only the gentlest fire. Add only a part of the sugar at first. When the heat and sugar have drawn out the juice add the rest and cook gently not more than twenty minutes and put up like any jam. These are almost as fine with cream as are fresh berries.

AMUSEMENTS

STATE-LAKE THEATER In the Loop Continuous 11 a. m. to 11 p. m. VAUDEVILLE PHOTOPLAYS Four Performances Daily 11—3:45—5—8 KINOGRAM AND COMEDIES MATS. 25c EVES. 25c-35c 4 Marx Bros. Chilson-Ohrman Grace De Mar CHOY LING HEE TROUPE CAHILL & ROMINE RAMSDELLS & DEYO SYLVIA LOYAL MACK & EARL Photoplay Henry B. Walthall in "Modern Husbands"

POWERS' EVERY NIGHT EXCEPT SUNDAY MATINEE TODAY, 2:20 SEATS SOLD AT BOX OFFICE ONLY RUTH CHATTERTON —in— "Moonlight and Honeysuckle" By GEORGE SCARBOROUGH "A very witty night at the theater."—Herald-Examiner. Prices: Eves. and Sat. Mat., 50c to $2.00. Sat. Eves., 50c to $2.50. Wed. Mat., 50c to $1.50.

MAJESTIC MAT. DAILY 15c to 50c NIGHTS, 25c to $1.00 Supreme Vaudeville PHONE CENTRAL 8480 IRENE FRANKLIN with BURTON GREEN at the piano Whipple & Huston Burt Earle & Girls "RUBEVILLE" HAMPTON & BLAKE Emmy & His Pets Sansone & Delila HARRY JOLSON

QUINCY—GREAT NORTHERN—JACKSON HIPPODROME CONTINUOUS 11 A. M. TO 11 P. M. 14 ACTS BEST VAUDEVILLE VALUE 3 Distinct and Continuous Shows Daily Bozanny Troupe Bud Snyder Co. The Harts Jenkins & Allen Grant Gardner Musical Conservatory Miller & Rainey Fred Lewis Best Seats, Days, 10-20; Nights, 10-20-30c

SHUBERT STUDEBAKER Mat. Today 15th WEEK RICHARD WALTON TULLY Presents Guy Bates Post in "THE MASQUERADER"

CORT Mat. Today, 50c to $1.50 Phone Central 19 A CONTINUOUS SCREAM OF LAUGHTER 30 DAYS With the Traveling Salesman of Joy FRANK McINTYRE

COLUMBIA Now AFTS. EVES. NEW EDITION BURLESQUE LONDON BELLES Next Week—Hip! Hip! Hooray! Girls

IMPERIAL Mats. Today & Thurs. 25c to 50c "A Little Mother to Be" Next Sunday—"A VIRGIN WIDOW"

AMUSEMENTS

RIVERVIEW Western, Belmont, Clybourn Ave. & Roscoe Blvd. OPENS MAY 14 CELEBRATING ITS 40TH ANNIVERSARY

COLONIAL TONIGHT EVERY NIGHT "A GLORIOUS HIT!" Seats Sold at Box Office Only MATINEE TODAY FRITZI SCHEFF IN THE RAINBOW DIVISION OF MUSICAL COMEDIES Glorianna WITH AN ALL STAR CAST AND THE 100% PERFECT BEAUTY CHORUS NIGHTS (EXCEPT SAT.), 50c TO $2.00 SATURDAY NIGHTS, 50c TO $2.50 Sat. Mat. 50c to $2. Pop. Mat. Wed., 50c to $1.50

NOTICE! PAVLEY and OUKRAINSKY AND BALLET with Philharmonic Orchestra Announced for This Sunday at STUDEBAKER Will Transfer to BLACKSTONE For MAY 11 and 18

SHUBERT GARRICK MAT. TODAY TONIGHT 8:30 WALTER HAST Presents CHARLES CHERRY and FRANCINE LARRIMORE in Scandal By Cosmo Hamilton

OLYMPIC TONIGHT, 8:20 MATINEE TODAY "Irresistible laughter charmingly served," says Ashton Stevens in Herald-Examiner. WILETTE KERSHAW Former Star of "The Crowded Hour" In a Farcical Comedy By Owen Davis PEGGY, BEHAVE

AUDITORIUM The Eminent Actor JOHN E. KELLERD This Afternoon and Evening in "MACBETH"

CUBS' PARK CLARK AND ADDISON STS. BASEBALL TODAY AT 3 CUBS vs. CINCINNATI Reserved Seats on Sale at Thomas E. Wilson & Co., Wabash and Monroe. Tel. Randolph 5567

VICTORIA Mats. Today & Thurs. 25c to 50c "STOLEN SWEETS" Starting Next Sunday—"FRECKLES"

AMUSEMENTS

GEO. M. COHAN'S GRAND MAT. TODAY LAST THREE TIMES OF GOING UP ENGAGEMENT ENDS TOMORROW NITE MONDAY NIGHT—Seats Now Geo. M. Cohan's Great Character Comedy "A Prince There Was" WITH GRANT MITCHELL OF "A TAILOR-MADE MAN" FAME

BLACKSTONE Sat. Matinee Every Night 50c to $2 SEATS SOLD AT BOX OFFICE ONLY BRANCH BOX OFFICE AT COLONIAL MATINEE TODAY "If you don't like 'Tillie,' you had better find out what is the matter with you."—Herald-Examiner. Patricia Collinge In the New Character Comedy "TILLIE"

PALACE Mats. Daily—15c to 50c Nights—15c to $1 Greater Vaudeville PHONE MAJESTIC 7280 MARIE NORDSTROM MABEL McCANE & CO. KRANZ & LA SALLE GREEN & D'ELIN WALTER BROWER 3 BENNETT SISTERS LA FRANCE BROS. "THE ONLY GIRL" NEXT TUESDAY—Seats Now New York Winter Garden PASSING SHOW OF 1918

WOODS TONIGHT MATINEE TODAY KALICH THE RIDDLE: WOMAN GREAT STAR GREAT PLAY GREAT CAST Including A. E. ANSON LEE BAKER FRANK BURBECK

SHUBERT PRINCESS Mat. Today, 2:15 TONIGHT, 8:10 "Chicago will like Mr. Hampden."—American. WALTER Hampden AS Hamlet

LA SALLE MADISON AND CLARK The Gigantic Photoplay "THE END OF THE ROAD" With RICHARD BENNETT Prices—25c & 50c 11 A. M.—Continuous

NATIONAL Mats. Today & Thurs. 25c to 50c "WAY DOWN EAST" Next Sunday—"BRINGING UP FATHER"

STAR AND GARTER Madison at Halsted St. DAILY 2:15-8:15 OH, GIRL

Movie Men Vote on State Censorship

Resolutions favoring the passage of the Buck bill providing for state censorship of motion pictures, but asking that a home rule provision for Chicago be incorporated, were adopted by the special commission on motion picture legislation at their meeting yesterday. The resolutions will be presented at the meeting of the judiciary committee of the lower house of the assembly at its meeting on the censorship measure Wednesday.

DEATH NOTICES.

IN MEMORIAM.

NEWTON—In loving remembrance of Emma Louise Newton, dearly beloved daughter and only child of Charles W. and the late Adelle Woodruff Newton, who died two years ago. "Not dead, just away."

BARRETT—John L. Barrett, past grand knight Commodore Barry council No. 1118, Knights of Columbus. There will be a special meeting of Commodore Barry council at the clubhouse, 2856 Washington-blvd., Saturday evening, May 10, 1919, at 8:30 o'clock, to take action on the death of our late brother.

BUTLER—Clara L. Butler, at the residence of Dr. John D. MacKellar, 6347 Kenwood-av., beloved mother of Mrs. John D. MacKellar and Charles B. Butler. Funeral services at Oakwoods cemetery chapel Monday, May 12, at 1:30. Toronto papers please copy.

COHEN—Charles Cohen, in his eighty-fourth year, husband of Emalie, father of Fannie, Frank, Philip, and Leonard Cohen, Mrs. Jacob Marks, Mrs. Jules E. Furth, Mrs. Harry Schlenkur, and Mrs. Moses Jacobs. Funeral Monday, May 12, 2 p. m., from new chapel, 936 E. 47th-st., between Drexel-blvd. and Ellis-av., to Jewish Graceland.

HILL—Coral E. Hill, wife of E. W. Hill, mother of Fred C. and Laura E. Hill, May 9. Funeral from the late home, 10650 Prospect-av., Monday, May 12, at 2:30; burial at Mount Hope. For information call Wentworth 661.

HOWARD—Anna Howard, nee Helwig, May 9, 1919, beloved wife of William T. Howard, fond sister of Lena, Elisabeth, Conrad, Louis, Kate, and Amanda. Funeral services from chapel, 2701 N. Clark-st., Saturday, May 10, at 1:30 p. m. Interment Evergreen. St. Louis, Mo., papers please copy.

JILLY—Frederick W. Jilly, beloved son of A. W. and Elvira M. Jilly, brother of Ralph F. and Olga N. Funeral Saturday from chapel, 1923 Irving Park-blvd., at 2:30 p. m., by autos to Graceland.

KILLOUGH—Charles Henry Killough, May 8, 1919, beloved husband of Emily Van Arsdale Killough and son of Mary Allison Killough. Funeral from his late residence, 5518 Winthrop-av., Saturday, May 10, at 2 p. m.

KRAKOW—Mrs. Nettie Krakow. Memorial service for unveiling stone of Mrs. Nettie Krakow, sister of Illinois chapter, Knights of Joseph, Harmony lodge, Sunday, May 11, 2 p. m. Waldheim cemetery. HUSBAND AND DAUGHTER.

McDONALD—Eleanor McDonald, devoted wife of William, mother of Lucille A., daughter of Johanna Foley, sister of Mrs. F. Hagge, Nora and Thomas Foley, at her residence, 3534 Colorado-av. Interment from St. Mary's church, Clinton, Ia., Monday, May 12, at 10 a. m. For information call Kedzie 2394.

McNULTY—Martin McNulty, May 6, in his 78th year, beloved husband of the late Mary McNulty. Funeral from his late residence, 4860 Sheridan-rd., Saturday, May 10, at 2:30 p. m. Interment Calvary cemetery.

NICHOLS—Allen Eugene Nichols, dearly beloved son of Eugene and Ellen Collins Nichols, brother of George W., Mary, Helen, and Anna Nichols, at his residence, 5331 Woodlawn-av., Thursday, May 8, 1919. Member of the Sons of the American Revolution, American Society of Civil Engineers, American Society of Mechanics, Olympia Fields Country club. Funeral Monday from St. Thomas the Apostle church at 9:30 a. m.; by autos to Mount Olivet.

PAYNE—William T. Payne, beloved husband of Matilda S., fond father of William T. Jr., Frederick C., and Mrs. Sadie Payne Mulry. Funeral Monday, May 12, 1919, at 2 p. m., Grace Episcopal church, 924 Lake-st., Oak Park. Masonic services at Elm Lawn cemetery, under auspices of Oak Park lodge, No. 540, A. F. and A. M.

PERRIGO—Charles H. Perrigo, suddenly, at his residence, 2956 Wabash-av., beloved son of Mr. and Mrs. A. B. Perrigo, beloved brother of Mary, Artie, Mrs. Genevieve Broome, and the late Marguerite. Funeral Saturday, May 10, at 9:30 a. m., to St. James' church. Interment Calvary. Member of C. O. F., Holy Angels' court; K. of C., Chicago council; B. P. O. E. No. 4, Royal Arcanum, National Union, and Illinois Athletic club.

PETERSON—Oscar B. Peterson, suddenly, May 8, 1919; son of Mr. and Mrs. A. Peterson, brother of Charley, Bertha, and Alice. Funeral 2 p. m., May 10, from his parents' residence, 4914 W. Congress-st.; autos to Woodlawn.

RAPPAPORT—Minnie Rappaport, 43 years, beloved wife of Mark H. Rappaport, mother of Naomi and Edith, sister of Mrs. Hyman Gladstone and Mayer Preno. Member of Maple Leaf Rebekah lodge, I. O. O. F., Ladies' Auxiliary of Independent Michael Heilperin lodge. Funeral Monday, May 12, 1 p. m., from chapel, 2235 W. Division-st. For reservations phone Humboldt 8412.

SCHMID—Rose P. Schmid, May 7, 1919, at Los Angeles, Cal., daughter of the late Anna Marie Schmid, fond sister of Louis A. Schmid, sister-in-law of Mrs. Augusta Tremont and Mrs. Minnie A. Schmid. Funeral from her late residence, 2283 S. Halsted-st., Wednesday at 2 p. m. Interment at Waldheim. For information call Englewood 245.

SIMS—Edward H. Sims, 7940 Harvard-av., beloved husband of Hattie and father of Robert and Grace, son of Mrs. A. B. Kline, brother of Robert Sims and Mrs. Lulu Moore and Mrs. A. B. Fredericks. Master of Auburn Park lodge, No. 789, A. F. and A. M., and member of Auburn Park chapter, No. 201, R. A. M. Funeral Monday at 2:30 p. m. from Auburn Park Masonic temple, 7832 Union-av., autos to Oakwoods.

STEVENS—Thomas Albert Stevens, May 8, 1919, suddenly, in New York City, husband of Mary E. and father of Delmar A. and Elsie Stevens. Funeral announcement later.

WITTY—Emily J. Witty, beloved wife of the late J. Joseph Witty, darling mother of Joseph, Frank, William, Henry, Mrs. H. C. Buff, Mrs. A. Graham, Mrs. C. H. Munnibell, and Mrs. W. M. Campbell of St. Louis, Mo., and the late George Witty. Funeral from the residence of her daughter, Mrs. A. Graham, 4714 Forrestville-av., Monday, 2 p. m. Burial at Oakwoods by autos.

ZIMMERMAN—William Zimmerman, May 9, 1919, aged 76 years, residing at 360 E. Garfield-blvd. Funeral notice later.

CEMETERIES.

ROSEHILL MAUSOLEUM. Single or family compartments in this magnificent, stately mausoleum of granite and marble still available. A final resting place, above ground, of infinite beauty and dignity. Family lots may be had in Rosehill of various sizes to meet any requirements. All lots sold in Rosehill include Perpetual Care. Edgewater 714. Randolph 5340.

CHICAGO'S MOST BEAUTIFUL CEMETERY. MOUNT GREENWOOD. Perpetual care throughout; $100,000 care fund in trust company's hands; care of grounds and service unequaled. Halsted-111th-st. cars direct to main entrance.

OAKWOODS CREMATORY — OAKWOODS Cemetery, E. 67th-st. and Greenwood-av. Charge for cremation, $35. All lots sold with perpetual care. Phone Hyde Park 81.

GLEN OAK CEMETERY, 12TH-ST.-BLVD.—Single graves with perpetual care, $12.00. 111 W. Washington. Franklin 2821.

FLORISTS.

2D FLOOR CUT FLOWER BARGAINS. Sprays, $1.50; Wreaths, $2.25 and up. OHIO FLORAL CO., Wholesale and Retail, 509 S. Wabash, cor. Congress. Harrison 1484.

DISTINCTIVE FLORAL TRIBUTES. Wreaths as low as $5; sprays $3. FRIEDMAN, 516 S. Michigan-av.

UNDERTAKERS.

CUNNINGHAM, 6287 Normal-blvd. Went. 456 Where your desire governs the price. FREE—MOST beautiful chapel in America, including screened organ and organist.

POSTLEWAIT — GOLDEN RULE PRICES and Golden Rule service; 35 years at one location. 1367 Ogden-av. Phone West 257.

MONUMENTS.

CENTRAL MONUMENT CO., Boyce Bldg., 30 N. Dearborn-st. Cent. 6751. Best quality granite and workmanship at reasonable prices. Prompt delivery.

CHAS. G. BLAKE & CO., RELIABLE MONUMENTS and Mausoleums. 108 S. La Salle-st.

FALL IN PRICE OF CORN IS DUE TO CROP REPORT

Distant Futures Suffer, but May Closes at a Slight Gain.

BY CHARLES D. MICHAELS.

Strength in May corn and oats with higher closing prices, the former gaining ½c and the latter ⅝c, with weakness and a lower finish to the distant months, featured the coarse grain markets yesterday. At the finish distant months corn showed losses of 2¼@3½c and oats 1⅛@1½c. Light cash offerings and higher prices helped the current delivery, while distant futures were sold mainly on the prospects for better weather and high prices.

Corn in the southwestern markets acted weak and closed 3⅛@3½c lower at St. Louis, except for May, which gained 1¼c. At Kansas City prices were off ½@3½c. Oats there were ⅜c higher to ⅞c lower. Oats in Minneapolis were unchanged to ⅛c lower, and in Winnipeg ⅝@2c lower. Rye in Minneapolis lost 3@3½c and barley gained ⅛@⅝c, while barley at Winnipeg was ⅞c higher to 1⅞c lower.

Corn Market Erratic.

Liquidation was on in corn early as the result of the excellent showing made by the government report on wheat and rye the previous day. Better weather over the belt, and forecast of generally fair and warmer were also factors. Commission houses were free sellers, and it was not until prices were off 4½c from the previous day's finish that much buying support was in evidence. A sharp rally followed later on short covering, only to weaken again.

May showed considerable strength and closed at $1.69½, showing a fair gain for the day.

May Oats to Premium.

There was limited selling pressure on May oats, and they went from ⅝c discount the previous day to ⅞c over the July at the finish yesterday, closing within ⅛c of the top. The strength in the cash market with receipts of only 30 cars more than offset the liquidation in the deferred deliveries, and the close was at 68⅞c bid. Local traders were generally bearish and sold the July and September freely on the better weather and with the close well toward the bottom with July 68⅛c and September 65c.

Sample values were unchanged to ½c higher with shipping sales of 70,000 bu. Deliveries 50,000 bu. Crop reports were generally favorable, with warm, sunshiny weather apparently the only thing to be desired.

Liquidation in Rye.

Longs were heavy sellers of rye in the way of liquidating, and prices dropped 6c, only to rally and close 3c lower. An excellent class of buying was in evidence on the decline. The government report was the main influence. Spot was off 3c with sales of No. 2 at $1.58@1.62. Deliveries 30,000 bu. Receipts 9 cars. Milwaukee was off 3@5c, and Minneapolis 3½c lower. The northwest had 105 cars.

Barley declined 2@3c. The trade is looking for larger receipts in the near future, as seeding is about completed, and farm reserves are regarded as large. Spot sales were at $1.12@1.18. Receipts 50 cars. Milwaukee declined 1@2c, and Minneapolis was unchanged. The northwest had 177 cars.

Provision Values Recede.

Large receipts of cattle and hogs and lower prices, hogs being off 50 to 60c from the previous day's high, led to scattered selling of products and a decline. At the close was at a good rally from the low point with losses of 65c on pork, 22½ to 25c on lard, and 27½c on short ribs. Buying support was fair at times and especially toward the last. Domestic trade is slow, but there is export business all the time. The summer run of hogs is starting sooner than expected and is a factor. Prices follow.

Mess Pork.

	High.	Low.	Close May9, 1919.	May8, 1919.	May10, 1918.
May	......	......	53.50	53.75	45.90
July	50.50	49.75	50.50	51.15	46.35
Lard.					
May	......	......	33.25	33.25	25.40
July	31.80	31.50	31.67	31.90	25.77
Sept.	31.40	31.15	31.35	31.60	26.12
Short Ribs.					
May	......	......	28.75	28.90	23.70
July	27.95	27.60	27.72	28.00	24.40

DUN'S REVIEW

Dun's review of Chicago will say today: "Business, both retail and wholesale, has gained impetus this week under the influence of broadening seasonal demand in the one case and increasing firmness of primary markets in the other. Buying for fall is on a more liberal scale as merchants' stocks are down to safe levels and there is growing likelihood that merchandise may be less easy to obtain later in the year while the trend of prices in many important staple lines is upward. The demand for men's clothing is strong.

"The greatest single item of activity in the middle west, aside from the spring planting rush, is the opening up of road work on a scale greater than was ever known before.

"Wholesalers report record breaking road sales, with a larger proportion of orders for distant delivery. The large mail order houses again are running 30 per cent or more ahead of last year. Collections are good."

CHICAGO GRAIN RECEIPTS

Official returns on the inspection of grain by cars for Friday follow:

	No. 1 and 2.	Standard.	No. 3.	No. 4.	No grade.	Tot.
Velvet chaff	..	..	1	..	..	1
Spring	4	..	..	..	2	6
Totals	4	..	1	..	2	7
Corn	11	..	35	8	14	68
Oats	4	53	27	6	..	90
Rye	6	..	2	1	..	9
Barley	..	..	26	14	10	50

LIVE STOCK LOSSES

Government report as of May 1, giving losses of live stock from disease and exposure per 1,000 head during the last year, follow:

	1919.	1918.	10 yr. aver.
Swine, disease	41.4	42.1	66.5
Cattle, disease	17.3	18.2	19.9
Exposure	13.8	19.2	14.2
Sheep, disease	19.7	19.8	26.0
Exposure	25.1	19.2	25.6
Lambs, exposure	46.3	49.2	57.5
Horses, disease	15.7	16.5	19.1

WORLD'S GRAIN MARKET NEWS

So many essential factors are at work on both sides of the corn market that traders are at sea. The market's action is too fast for the majority of the local operators, most of whom are bearish, but have not been able to secure much of the profits accruing through short sales, as the rallies after breaks have been too sharp. With declining hog and cattle prices, and with cattle feeders uneasy over the situation owing to the high prices and scarcity of corn and hay, there are deflections from the bull side, and a desire to sell short on every evidence of weakness in the market, the belief being that the feeding value of corn as a bull factor has been discounted.

One thing that the trade cannot get away from is the small stocks of corn at terminals and in many points in the country. An Ohio feeder, who was here Friday looking over the situation, said they were paying $1.75 for corn, and stocks in their county (Fayette) were exhausted for the first time in its history. Many reports from Illinois tell of small supplies. Cash prices have hardened on the small arrivals, which for the five days this week are about one-half the previous week's, while shipments have increased 157,000 bu in the same time. Much of the demand for cash corn for several days has come from shippers who were short.

Argentine corn has become a factor in the grain markets again. The Quaker Oats company was reported to be figuring on a cargo of corn for their Cedar Rapids, Ia., plant, and bringing it up the Mississippi river in barges. It was said to cost 10c under the domestic. The cargo has not been bought yet. A message from Toledo reported Argentine corn offered around there for immediate shipments from New York at $1.69 per bu. delivered. A Chicago house has a cargo due in New York May 20.

Chicago grain men are joining the Winnipeg exchange to avail themselves of any advantage that may come from a reopening of the wheat trading there, which is expected in a few months. Arthur G. Delaney of Thomson & McKinnon, Fred S. Lewis, Joseph Simons of Simons, Day & Co., and Charles Johnson of E. W. Wagner & Co. have joined within a week. Memberships there are $5,000.

Ocean freight rates have advanced, and around $1.45 was the best price at which Argentine corn could be laid down at the seaboard. This compares with a sale at $1.40 on Thursday.

CASH GRAIN NEWS

Demand for cash wheat was better and prices here 3@6c higher, and Minneapolis was up 2@3c. Red winter at St. Louis 1c higher, outside mills buying a few cars in the latter market. At the same time Kansas City was weak and 2@10c lower with a limited call. Local receipts, 7 cars.

Offerings of cash corn were small in all markets. Demand here was keen and the close was at the top with premiums up about 1c, as compared with the May. No. 3 white at the last was $1.76 bid. No. 3 yellow, 10 day shipment, sold at 4¼@4½c over May. Prices showed 1@5c over the previous day. St. Louis was unchanged to a shade better, Kansas City unchanged to 3c lower, Omaha unchanged to 3c lower, Peoria with 10 cars in advanced 1½@2½c, while Milwaukee was 3c higher.

Little change in cash oat prices was shown in the leading markets. Chicago, St. Louis, and Kansas City were quoted unchanged. Peoria was unchanged to ½c higher, and Milwaukee ¼@½c higher. Cash grain prices in leading markets follow:

WHEAT.

	Chicago.	Kansas City.	St. Louis.
No. 2 red.	....	....	2.76
No. 3 red.	2.66	....	2.72½
No. 2 hd.	....	2.74@2.75	2.75
No. 3 hd.	....	2.69@2.70	
No. 4 hd.	....	2.65	
		Minneapolis.	
No. 1 No.	2.74	2.64@2.66	
No. 2 No.	2.68	2.61@2.63	
No. 3 No.	2.60	....	

CORN.

	Chicago.	Omaha.	Peoria.
No. 2 mix	1.72½@1.73		
No. 3 mix	1.72@1.74	1.69@1.71	
No. 4 mix	1.73	1.68	
No. 5 mix	1.71½		
No. 6 mix	1.72	1.67	
No. 2 yel.	1.73½@1.76	1.72	1.72
No. 3 yel.	1.71@1.74	1.70	1.71½
No. 4 yel.	1.71@1.72	1.68	
No. 6 yel.	1.70@1.72		
No. 2 wh.	1.75½@1.77	1.70	
No. 3 wh.	1.73@1.76	1.69	1.71½
No. 4 wh.	....	1.68	
No. 5 wh.	....	1.67	
No. 6 wh.	....	1.65	
S. G.	1.68@1.70	1.65	
	Milwaukee.	Kansas City.	St. Louis.
No. 3 mix	1.71	1.70@1.71	1.73
No. 2 yel.		1.74@1.75	1.75
No. 3 yel.	1.74	1.73@1.74	1.73
No. 2 wh.		1.72	
No. 3 wh.	1.73	1.70	1.72@1.73
No. 4 wh.			1.69
	Minneapolis.	Buffalo.	Toledo.
No. 3 yel.	1.69@1.70	1.79	1.73
No. 4 yel.	1.67@1.68	1.77	
No. 3 mix	1.68@1.69		

OATS.

	Chicago.	Kansas City.	St. Louis.
No. 3 wh.	70@71	....	
Standard	69@71	71	71@71½
No. 3 wh.	69@70	70½@71	71@71½
No. 4 wh.	67@70	70½	
No. 2	67½		70½
	Milwaukee.	Omaha.	Minneapolis.
No. 2 white			68¼@69½
Standard			66½@67½
No. 3 wh.	69½@70	68¼@69	65¼@66
No. 4 wh.	69¼	68¼@68½	61½@64½
	Buffalo.	Toledo.	Peoria.
No. 3 wh.	74½		68¼@68½
Standard	75	73½@74½	68½

RYE, BARLEY, AND FLAX.

	Rye.	Barley.	Flax.
Chicago	1.58@1.62	1.12@1.18	....
Mil'kee	1.60@1.61	1.12@1.21½	....
Minn'olis	1.58@1.58¼	1.03@1.13	3.97@3.99
Duluth	1.57½	1.00@1.12	3.98@3.99

GRAIN STATISTICS

North American exports of wheat and flour remain liberal, although 2,427,000 bu less than the previous week. Included in the total since July 1 is 40,000,000 bu from Canada. Bradstreet's detailed figures follow:

	Wheat and flour, bu.	Corn, bu.
This week	9,909,000	45,000
Last week	12,336,000	67,000
Last year	3,857,000	1,225,000
Since July 1	332,000,000	14,271,000
Year ago	198,840,000	32,989,000

Argentine exports for the week of the three leading grains aggregated 3,669,000 bu. Included in the corn clearances were 823,000 bu to the United States, making 2,595,000 bu cleared so far. Since April 1 shipments of corn to the United Kingdom have been 2,654,000 bu, and to the continent 2,372,000 bu. Details follow:

	Wheat.	Corn.	Oats.
This week	1,408,000	1,764,000	497,000
Last week	1,125,000	1,903,000	....
Last year	2,472,000	290,000	50,000
Since Jan.1	17,959,000	20,441,000	5,893,000
Year ago	34,717,000	7,322,000	4,230,000
Visible supply:			
This week	2,220,000	6,000,000	....
Last week	2,590,000	7,200,000	....
Last year	14,430,000	800,000	....

PRIMARY RECEIPTS

Primary receipts of grain yesterday, with the last three ciphers omitted, follow:

Western points—	Receipts Wheat.	Corn.	Oats.	Shipments Wheat.	Corn.	Oats.
Chicago	28	88	105	314	201	310
Milwaukee	12	10	84	220	7	6
Minneap'lis	305	22	111	232	5	26
Duluth	..	..	2	376	..	..
St. Louis	138	29	122	102	52	131
Toledo	3	3	21	26	2	33
Detroit	5	5	4	..	..	..
Kansas City	40	50	51	129	31	64
Peoria	2	36	43	2	20	33
Omaha	13	57	60	22	69	50
Indianapolis	1	24	22	..	29	11
Totals	556	324	715	1,423	416	664
Week ago	408	586	763	2,257	512	672
Year ago	327	738	662	66	634	1,626
Seaboard—						
Total	775	10	35	869	..	70
Year ago	4	13	100	..	..	227

COFFEE PRICES.

NEW YORK, May 9.—Rumors that the Brazilian government was selling some of its coffee held in the primary markets led to realizing or liquidation in coffee futures here today and there was a sharp break during the early trading. Then the market turned firmer, with the general list closing net unchanged to 49 points lower.

Closing prices: May, 18.75c; July, 18.25c; September, 17.84c; October, 17.64c; December, 17.24c; January, 17.15c; March, 17.05c.

Spot coffee was quiet; Rio 7s, 19⅝c; Santos 4s, 23c. The official cables reported no change in Brazilian markets except Santos futures, which were unchanged to 25 reis higher. Rio exchange on London was 1-32d higher. Brazilian port receipts, 35,000 bags; Jundiahy receipts, 10,000 bags.

ROSIN AND TURPENTINE.

SAVANNAH, Ga., May 9.—TURPENTINE—Firm, 73¼c; sales, 133 casks; receipts, 304; shipments, none; stock, 25,097. ROSIN—Firm; sales, 1,141 bbls; receipts, 569; shipments, 200; stock, 57,171. Quote: B, $11.05; D, $11.25; E, $11.40; F, $11.45; G, $11.55; H, $11.60@11.65; I, $11.65@11.75; K, $13.00; M, $13.25; N, $14.00; WG, $14.15; WW, $14.25.

GRAINS IN ALL MARKETS

May Corn.

	Open.	High.	Low.	Close May9, 1919.	May8, 1919.	May10, 1918.
Chgo.	1.68	1.70¼	1.67	1.69½	1.69	1.27⅝
St. L.	1.73	1.73	.173	1.73	1.71¾	......
K. C.	1.69	1.70½	1.69	1.70	1.70½	1.27⅝
July Corn.						
Chgo.	1.64	1.65¾	1.60⅝	1.63¼	1.66	1.45¾
St. L.	1.64½	1.67	1.63½	1.66⅝	1.68¼	1.49⅝
K. C.	1.65¾	1.67½	1.63½	1.65¾	1.68	1.47⅞
September Corn.						
Chgo.	1.57	1.58	1.53¾	1.55⅛	1.59	......
St. L.	1.56	1.57⅝	1.54¾	1.57¼	1.60¼	......
K. C.	1.56	1.57⅝	1.53¼	1.55	1.58¾	......
May Oats.						
Chgo.	68	69	67⅞	68⅞	68⅛	74⅞
Wnpg.	74⅝	75⅜	74⅞	74⅞	75	70⅞
Mpls.	66	66	65⅞	65¾	65⅛	74⅞
St. L.	69½	69½	69⅛	69⅛	69	73⅞
K. C.	69½	69½	69½	69⅛	69⅞	76⅞
July Oats.						
Chgo.	68⅞	69⅞	67⅞	68⅛	69⅞	66½
Wnpg.	75	75⅞	75⅛	75⅞	76⅞	79⅞
Mpls.	67⅞	67⅞	66⅞	66⅞	67⅞	66⅞
St. L.	69	69	69	69	69⅞	65⅞
K. C.	67⅞	68⅞	67⅞	68	68⅞	66
September Oats.						
Chgo.	65⅞	66⅞	64⅞	65	66⅞	......
St. L.	66	66	66	66	68	......
K. C.	65	65⅞	64⅞	64⅞	65⅞	......
May Rye.						
Chgo.	1.59	1.59	1.59	1.59	1.60½	......
Mpls.	1.56	1.59½	1.54½	1.57	1.60	......
July Rye.						
Chgo.	1.62	1.63	1.58	1.61	1.64	......
Mpls.	1.61	1.62	1.56½	1.59½	1.63	......
May Barley.						
Chgo.	1.11	1.11	1.11	1.11	1.11½	......
Mpls.	1.09	1.09½	1.09	1.09½	1.08⅝	......
Wnpg.	1.17	1.18	1.16¼	1.16½	1.17	......
July Barley.						
Chgo.	1.15	1.15	1.13	1.13¾	1.15	......
Mpls.	1.12	1.12⅝	1.09⅝	1.11⅞	1.11⅞	......
Wnpg.	1.16⅞	1.17	1.15¼	1.15½	1.17	......

CHICAGO DAILY INDEMNITIES.

Corn.

	Bids High.	Low.	Close.	Offers High.	Low.	Close.
May	1.64¼	1.64¼	1.64¼	1.72½	1.72	1.72½
July	1.58⅜	1.56⅜	1.58⅛	1.67⅞	1.66⅜	1.67⅞
Sept.	1.49	1.47½	1.48⅞	1.59⅞	1.58⅝	1.59⅞
Oats.						
July	66⅞	65⅞	65⅞	69⅞	68⅞	69
Sept.	63⅞	62⅞	62⅞	66	65⅞	65⅞

For Next Week.

	Bids Corn.	Oats.	Offers Corn.	Oats.
July	1.44	61¼	1.79	73⅞
Sept	1.37½	59⅞	1.71	70

COTTON TRADE NEWS

NEW YORK, May 9.—Cotton advanced sharply today after early irregularity and closed strong at 36 to 68 points advance.

Liverpool was a good buyer here, while it was reported a good many contracts have been taken out of the market recently by domestic trade interests, partly against calling by spinners.

It was reported that the supreme economic council at Paris had arranged to sell cotton to the Czecho-Slovak republic and there were rumors that many credits would be established in local banks immediately at the conclusion of peace to be used in buying cotton.

Exports for the day were 52,529 bales, making 4,050,190 so far this season. Port receipts, 22,084 bales. United States port stocks, 1,208,666 bales. Prices follow:

	Open.	High.	Low.	Close.	Prev. Close.
January	24.40	24.68	24.40		23.77
March	24.20	23.82	24.15		23.50
May	28.33	28.10	28.33		27.97
July	26.94	26.60	26.91		26.45
October	25.27	24.75	25.24		24.57
December	24.78	24.32	24.78		24.16
Middlings					28.75

NEW ORLEANS, La.—Cotton prices advanced sharply today, closing 52 to 71 points up.

New York spot up 35 points to 29.10c for midland upland; sales nil. Southern spot markets: Galveston, 29.25c; New Orleans, 27.63c; Savannah, 27.75c; Augusta, 27.75c; Memphis, 28.00c; Houston, 28.85c; Little Rock, 27.00c.

LIVERPOOL—Spot cotton in fair demand, prices higher; good middling, 18.29d; fully middling, 17.79d; middling, 17.19d; low middling, 15.64d; good ordinary, 13.99d; ordinary, 13.46d. Sales, 5,060 bales, including 4,500 American. Receipts, 1,000 bales, including 900 American. Futures closed steady. May, 17.14d; July, 16.55d; September, 15.66d; October, 15.15d; January, 14.62d; March, 14.40d.

MONEY AND EXCHANGE

CHICAGO MONEY MARKET.

Money in Chicago steady at 5½ per cent on collateral; commercial paper, 5¼@5½ per cent; 6 per cent over the counter. New York exchange by wire, par; mail, 30c discount.

Chicago bank clearings yesterday were $85,164,038, as compared to $110,489,193 one week ago and $82,709,677 a year ago.

NEW YORK MONEY MARKET.

NEW YORK, May 9.—Mercantile paper, 5¼@5½; sterling 60 day bills, 465¼; commercial 60 day bills on banks, 465; commercial 60 day bills, 464⅞; bar silver, 105⅝. Mexican dollars, 80. Government bonds easy; railroad bonds strong. Time loans strong; 60 days, 90 days, and 6 months, 5½@5¾. Call money stronger; high, 5½; low, 5; ruling rate, 5½; closing bid, 5¼, offered at 5½; last loan, 5½; bank acceptances, 4½.

FOREIGN EXCHANGE.

Foreign exchange in amounts of $25,000 or more between banks, as quoted by the Merchants Loan and Trust company. Rates for small amounts fractionally higher.

London—	May 9.	May 8.	Wk. ago.	Yr. ago.
Cables	.469¾	469¾	468	476.42½
Checks	.468¾	468¾	467	475.45
Paris—				
Cables	.613	613	605½	569⅞
Checks	.618¾	615	607½	571⅛
Holland—				
Checks	.39⅞	39⅞	40⅛	48⅞
Italy—				
Checks	.755	752	750	900
Antwerp—				
Checks	.644	643	646	......
Swiss—				
Checks	.500	500	497	414
Russia—				
Checks	...	...	...	13⅞
Sweden—				
Checks	25.95	26.15	26.60	33⅞
Denmark—				
Checks	24.50	24.45	24.80	31
*Canada	28.75	29.20	28.75	9.30

*Per thousand discount.

DIVIDENDS DECLARED

Stock, rate, period—	Payable	Stock of record.
Acme Tea 1st pfd., 1¾ q.	June 1	May 20
Brown Shoe, $1.50 q.	June 1	May 20
Am. Cotton Oil, 1 q.	June 2	May 15
Do pfd., 3 s. a.	June 2	May 15
Catawissa R. R. 1st and 2d pfd., 2½ s. a.	May 19	May 8
Texas Company, 2½ q.	June 30	June 10
Col. Graph., $2.50 q.	July 1	June 10
Do C extra, 1-30 share	July 1	June 10
Do pfd., 1¾	July 1	June 10
Cal. Packing, $1 q.	June 16	May 31
Do pfd., $1.75 q.	July 1	June 16
U. Cigar St. pfd., 1¾ q.	June 16	May 29
Pratt-Whitney pfd., 1¾ q.	May 20	May 3
Canadian Pac. com., 2½ q.	June 30	May 30
Fed. Util. Inc. pfd., 1½ q.	June 2	May 15
Electric Invest. pfd., 1¾ q.	May 20	May 12

PRICE OF HOGS DROPS DOLLAR IN TWO DAYS

Receipts for Week Will Be Largest Since February.

TOP PRICES COMPARED

LIVE STOCK.

Top prices for native beef, cattle, hogs, sheep, and aged lambs at Chicago follow:

	Cattle.	Hogs.	Sheep.	Lambs.
Mon., May 5	$19.10	$21.10	$16.00	$20.50
Tues., May 6	19.40	21.35	16.00	20.25
Wed., May 7	19.75	21.55	15.50	20.00
Thurs., May 8	18.00	21.20	16.00	19.85
Fri., May 9	16.50	20.90	15.50	20.50
Week so far	19.75	21.55	16.00	20.00
Week ago	20.00	20.95	16.50	20.00
1918	17.60	18.30	16.75	21.25
1917	13.70	16.35	14.75	19.00
1916	10.25	10.05	9.50	12.25

Demoralization featured the hog trade with closing prices generally $1.00 lower than high time on Wednesday, when the record top of $21.55 was made. Best closed yesterday at $20.50, with Armour's drove at $20.22 standing 88c lower than on Wednesday. Some early sales showed only 25c decline, but late transactions were 50@60c below best time on Thursday. A speculator paid $20.90 early, which was entirely out of line, as equally as good sold late at $20.50.

General average price of hogs for the day at $20.48 was 40c lower than Thursday, against $20.22 previous Friday, $18.00 a year ago and $16.14 two years ago. Range of prices was somewhat narrower with light weights showing least decline as recent government orders for meats called for underweights.

Nearly 50,000 hogs arrived with a fourth of the number billed direct to packers from outside markets principally St. Paul and other western points. This week's receipts will total largest since February or about 191,000, over half of them arriving Thursday and Friday. Eleven markets yesterday had 118,000, against 73,000 previous Friday and 74,000 a year ago.

Most of the large packers have more than enough hogs on hand to keep their killing gangs working until Tuesday. Armour alone having close to 30,000. Liberal receipts are expected here next Monday and the outlook is anything but encouraging for early next week. Estimates for Monday's receipts ranged from 40,000 to 60,000. G. F. Swift, Jr., marked 40,000, E. R. Gentry 47,000, Edward Morris 50,000, and R. W. Oake 60,000 for next Monday.

Cattle Trade Is Slow.

Cattle trade lacked action despite moderate receipts. Steers held steady while butcher grades were steady to 25c lower. Steer quality was poorest of week, best on offer selling at $16.50, bulk on sale went around $13.00@15.50. Bulk of cows and heifers sold around $10.00@12.50.

Calf prices declined again, the trade being slow. Most vealers sold around $13.50@14.00 with choice grades up to $14.50. Stockers and feeder trade was dull all week, prices declining and cutting the average price for the week to $12.45, being 20c lower than previous week.

Sheep receipts at 8,000 included 3,500 direct to packers from other markets. Demand was indifferent causing a very slow trade at weak to 25c lower prices. Shorn lambs declined most. Several cars of lambs went over unsold at the close. Receipts for today are estimated at 6,000, packers having a large share of this number direct and traders figured that some offerings would have to go over until Monday.

PURCHASE OF HOGS.

Hog purchases at Chicago yesterday were as follows:

Armour & Co.	11,400	Miller & Hart	700
Anglo-Am.	2,000	Ind. P. Co.	1,800
Swift & Co.	6,300	Brennan P. Co.	1,000
Ham'd & Co.	3,000	Agar P. Co.	2,500
Morris & Co.	1,500	Others	1,000
Wilson & Co.	6,000	Shippers	5,000
Boyd-Lun	2,500		
West P. Co.	3,000	Total	49,100
Rob. & Oake	1,500	Left over	14,000

Armour received 7,400, Swift 1,200 and Wilson 3,500 of the above totals, direct from outside markets.

LIVE STOCK MOVEMENTS AT CHICAGO.

Receipts—	Cattle.	Calves.	Hogs.	Sheep.
Thur., May 8	14,794	7,039	49,183	15,843
Est., May 9	3,500	1,000	47,000	8,000
Week so far	64,795	17,840	180,109	67,008
Week ago	56,498	20,595	158,471	70,751
Year ago	54,087	22,833	145,330	43,625
Shipments—				
Thur., May 8	3,805	1	5,265	461
Est., May 9	3,000	50	5,500	1,000
Week so far	18,881	106	20,933	4,898
Week ago	20,854	67	10,733	9,224
Year ago	12,992	136	26,843	8,177

RECEIPTS AT SEVEN MARKETS.

	Cattle.	Hogs.	Sheep.
Chicago*	3,500	47,000	8,000
Kansas City	200	5,500	1,500
Omaha	1,300	9,500	5,000
St. Louis	800	12,000	2,000
St. Joseph	1,000	3,300	3,000
Sioux City	1,200	7,700	1,000
St. Paul	4,000	15,000	1,500
*Totals May 9	12,000	100,000	22,000
Week ago	9,000	56,000	17,000
Year ago	10,000	55,000	7,000
Week so far	174,000	493,000	172,000
Week ago	175,000	477,000	167,000
Cor. time 1918	181,000	423,000	114,000
1919 to date	3,635,000	10,993,000	3,292,000
1918	3,901,000	10,583,000	2,916,000

OUTSIDE LIVE STOCK MARKETS.

HOGS.

In sympathy with Chicago, outside markets declined 15@50c, with St. Louis and the east off most. Prices follow:

	Market.	Top.	Bulk.
Kas. City	Lower	$20.65	$20.10@20.50
Omaha	Lower	20.45	20.10@20.25
St. Louis	Lower	20.65	20.00@20.55
St. Joseph	Lower	20.55	20.00@20.40
Sioux City	Lower	20.30	20.15@20.30
Indianapolis	Lower	20.85	20.70@20.80
East Buffalo	Lower	21.35	21.20@21.30
Pittsburgh	Lower	21.40	20.20@20.40
Cleveland	Lower	20.75	20.60@20.75
St. Paul	Lower	20.20	20.10@20.20
Louisville	Lower	20.35	20.20@20.30

CATTLE.

Trade was slow with prices steady to 15c lower, as follows:

	Market.	Beef steers.	Cows and heifers.
Kas. City	Steady	$10.00@16.10	$6.00@13.50
Omaha	Steady	10.00@16.00	6.00@13.40
St. Louis	Steady	9.50@16.15	5.90@13.25
St. Joseph	Steady	9.75@16.00	5.85@13.10
Sioux City	Weak	9.70@15.75	5.80@13.00
St. Paul	Lower	9.00@13.75	5.75@12.50

SHEEP.

Buffalo quoted a decline of 15@25c with other markets steady. Prices follow:

	Market.	Lambs.	Sheep and yearlings.
Kas. City	Steady	$14.00@19.40	$8.75@16.00
Omaha	Steady	14.10@19.50	5.85@16.10
St. Louis	Steady	14.00@19.10	6.90@15.90
St. Joseph	Steady	14.10@19.25	5.85@15.75
E. Buffalo	Lower	14.25@17.00	5.75@16.25
Pittsburgh	Steady	14.00@16.50	5.50@16.10

RAILROAD LOADINGS IN APRIL.

Movement of loaded cars on the western central and northwestern zones during the month of April were larger than March by 47,517 cars, or 5.8 per cent, but fell 72,535 cars, or 7.2 per cent, short of April last year. Total loadings of all freight in April were 862,969 cars, compared with 1,015,885 cars last year. Largest losses were in coal and miscellaneous freight.

CHICAGO LIVE STOCK

Prices for live stock in Chicago yesterday follow:

HOGS.

Bulk of sales	$20.25@20.65
Heavy butchers	20.40@20.90
Light butchers	20.40@20.75
Medium weights	20.30@20.60
Heavy and mixed packing	20.00@20.40
Rough heavy packing	19.50@19.90
Light bacon, 170@195 lbs.	20.30@20.65
Light mixed, 140@165 lbs.	20.00@20.35
Pigs, 60@135 lbs.	15.25@19.25
Stags	19.00@19.50
CATTLE	
Prime steers	19.50@20.00
Choice to good steers	17.40@19.40
Common to good steers	14.90@17.25
Canning and thin steers	9.75@14.75
Yearlings, fair to fancy	13.50@19.25
Fat cows and heifers	8.00@15.75
Canning cows and heifers	5.75@7.90
Stockers and feeders	9.25@15.75
Bulls, plain to best	7.50@13.00
Fair to fancy calves	10.00@15.00
SHEEP AND LAMBS.	
Western lambs, all grades	17.25@19.65
Native lambs, poor to best	16.90@19.25
Lambs, poor to best culls	14.25@16.75
Yearlings, poor to best	14.75@18.00
Ewes, culls to prime	7.50@15.50
Wethers, poor to best	13.25@16.50
Bucks and stags	10.75@13.00
Shorn stock at $3.00@3.00 discount.	

PRODUCE TRADE

Butter prices in Chicago advanced ½c on fancy as reported by the Bureau of Markets. Shipping orders cleaned up the under grades at recent prices. Receipts 7,774 tubs. New York weakened under lessened demand and increased offerings. Receipts 13,462 tubs. Philadelphia reported ½c advance on top grades, but the market was easy at the last. Arrivals 1,048 tubs. Boston was rather easy with more offered, and arrivals 4,920 tubs.

Cheese met less demand from outside and market here was easier on the smaller styles. Wisconsin reported an active trade, longhorns advancing ⅝c and Young Americas ¼c. Eastern markets were slower, except Philadelphia which had a good trade.

Potatoes sold to a moderate extent at former prices. Arrivals 40 cars with 215 cars on team track and 56 cars in outer yards.

Strawberries are coming from southern Illinois but for the present Tennessee is the largest shipper. Arrivals were 15 cars and 3,500 cases. Trade fair.

WHOLESALE CREAMERY BUTTER PRICES

	Chicago Whole milk.	Centralized.	New York	Boston.	Philadelphia.
93 score	.54½-57	....	61	....	60½
92 score	.56	....	60½	60½	59½
91 score	.55½	....	59½	59	58
90 score	.55½	55½	58½	58½	57
89 score	.55	....	58	59	56
88 score	.55	....	58	58	55
87 score	.54	....	58	58	55
86 score	.53	....	57½	57	54

WHOLESALE CHEESE PRICES.

	Chicago.	New York.	Boston.	Wisconsin.
Twins	31½	32 -32½	33½-33½	30 -31½
Flats	31½-32	32½-32½	33	31¼-31½
S.dais's	31½-32	32½-33	33 -34	30½-32½
D.dais's	31½	32½-32½		30½-32½
L'gh'ns	32 -32½			30½-32½
Y.Amer.	32 -32½	33½-34	33 -34	30½-32
S.prints	32½			31½-32½

POULTRY.

Live—		Iced—	
Turkeys, good	32@33c	Turkeys	30@40c
Fowls	32½c	Roosters	20@21c
Broilers, doz	50@12	Fowls	32½@33c
Old roosters	18½c	Ducks	30@32c
Ducks	27@33c	Geese	22@25c
Geese	20@23c		

EGGS.

Extras	43@40c	Misc. lots	41@43½c
Firsts	41½@44c	Checks	37@38c
Ord. firsts	40¼@41½c	Dirties	39@40c

POTATOES.

White, 100 lbs—		New, brl.	$7.50@8.75
Northern	$1.80@2.00	New, crate	$3.50@5.00

GREEN FRUITS.

Apples, brl.	$9.00@12.00
Grapefruit, box	5.00@7.75
Strawberries, case, 24 pints	2.50@3.50
Strawberries, case, 24 quarts	4.00@5.50
Lemons, box	4.25@5.00
Oranges, box	4.50@6.25

VEGETABLES.

Asparagus, sections, 24 bch., Ill.	1.50@2.00
Beets, good to choice, brl.	4.00@6.50
Cabbage, new, Cal., crate	4.50@6.00
Cucumbers, box, 2 doz.	2.00@3.25
Cauliflower, crate	2.00@4.00
Carrots, new, brl.	7.00@9.00
Celery, Fla., crate	5.00@7.00
Green peas, hamper	2.00@2.50
Green onions, 3/8 bu box	1.00@1.25
Radishes, Illinois, box, 1 bu.	1.00@1.25
Pieplant, box, 35 lbs.	1.25@1.50
Lettuce, leaf, box	.32½@.35
Lettuce, head, crate	2.50@3.50
Onions, new, Texas, crate	2.50@4.00
Peppers, Florida, crate	3.00@3.75
Spinach, bu.	.75@.85
String beans, hamper	2.50@3.50
Tomatoes, 6 baskets	3.50@7.00

VEALS.

50@60 lbs	16@17c	90@100 lbs. 19@21c
60@80 lbs	17@18c	175@240 lbs. 14@18c

DRESSED BEEF.

	No. 1.	No. 2.	No. 3.
Plates	18½	17½	12½
Ribs	37	32	20
Loins	48	40	23
Rounds	26	25	18
Chucks	20	18	15

Reported Four Ocean Lines Will Sell to I. M. M.

New York, May 9.—[Special.]—From official sources it was learned today that negotiations are in progress which are likely to result within a few days in the sale of the Clyde, Mallory, Ward, and New York and Porto Rico Steamship companies, owning sixty-one ships, to a new interest, which is understood to be the International Mercantile Marine company.

These companies are controlled by the Atlantic, Gulf and West Indies Steamship company through ownership of practically all of the outstanding stock.

Controlling interests in the Atlantic, Gulf and West Indies some time ago let it be understood that they were willing to dispose of the ships of the operating companies at a figure reported to be close to $55,000,000, but not until today could it be said that there were any prospects of the sale actually taking place.

Anaconda Report Shows $8,500,000 Loss in Profits

New York, May 9.—[Special.]—The Anaconda Copper Mining Co. in its report for last year shows that total revenues amounted to $150,486,315, a decrease of approximately $8,500,000 from the preceding year. In this item is included sales of metals amounting to $102,586,842, also $87,865,256 for metals in process and on hand. The total expenses, including depreciation and interest charges, amounted to $129,632,445, as compared with $124,820,487 in the preceding year. The balance for dividends of $20,862,870 was equivalent to $8.40 a share on the outstanding capital stock. In the preceding year the balance for dividends was $34,228,752, or the equivalent of $14.72 a share. After dividend payments the balance for 1918 was $3,518,496, as compared with a surplus of $14,518,317 in 1917.

DRY GOODS.

NEW YORK, May 9.—Tickings have been advanced to a basis of 30c for 8 ounce goods. Low and hosiery today were more active. Heavy goods were selling more freely. Wool markets were quiet with fine wools easier. Burlaps advanced.

MANDELS RENEW $1,250,000 LOAN AT HIGHER RATE

Northwestern Mutual Life Insurance Company Grantor.

Real Estate Transfers

Real estate transfers yesterday totaled 233, including 24 Torrens and involving a total consideration of $346,830. There were 179 in the city and 54 outside, as follows:

Lake View	22	Calumet [outside]	2
Jefferson	30	Leyden	2
South Town	4	Lyons	1
Hyde Park	19	Maine	2
Lake	41	New Trier	7
Calumet [city]	10	Niles	1
West Town	40	Proviso	12
Stickney [city]	4	Riverside	2
Bloom	1	Thornton	3
Bremen	2	Worth	3
Cicero	15		
Evanston	2		

The Northwestern Mutual Life Insurance company has extended a loan of $1,250,000 to Mandel Brothers to July 10, 1924. The previous loan was at 5 per cent up to July 10, 1919, while the extension is at 5½ per cent, which practically measures the present minimum interest rate in the downtown district.

Medium sized transactions in flat and residence property made up the bulk of the day's news.

Lucius Teter, former president of the Association of Commerce, has purchased from A. Lang the twelve apartment building at the northeast corner of Euclid avenue and Seventy-second street, lot 76x124 feet, for an indicated consideration of $42,000, subject to an incumbrance of $27,500.

Flat Building Sales.

Mr. Teter also purchased from the same grantor the twelve flat building on 50x133 feet of ground at the northeast corner of Belmont avenue and Seventy-second street, for an indicated consideration of $41,500, subject to $26,000 incumbrance.

Gustav A. Buettner has purchased from Levi Nelson the twelve flat building of three and four rooms on a lot 51x125 feet, at the northeast corner of Sixty-ninth street and Dante avenue, with annual rental of $6,000, for a reported consideration of $32,500, subject to $25,000, the difference in cash. James Adams & Co. were the brokers.

H. W. Dietrich has sold to Laura Simmons the six flat building at 4915-4917 Grand boulevard, lot 60x150 feet, west front, for an indicated consideration of $37,000, subject to $17,000.

The twelve room brick residence in Drexel boulevard, 300 feet south of Forty-third street, lot 37x139 feet, west front, with barn lot in rear, has been sold by William J. Moore and wife to F. Dunlap, for an indicated consideration of $34,000, subject to $14,000.

The twelve room brick dwelling at 512 Barry avenue, lot seventy-two feet front, has been sold by Horace Henshaw to Dorothy Pool for a reported consideration of $28,000. Baird & Warner represented both parties.

Woodlawn Stores Sold.

The property at the southeast corner of Sixty-third street and Harper avenue, lot 115x150 feet, improved with a row of one story stores, has been purchased by Clare T. Ackley, a nephew of R. C. and Ivan O. Ackley, comprising the firm of Ackley Bros., real estate, from Isaac L. Grossman, for an indicated cash consideration of $36,000. It is understood the purchaser plans to improve with a building containing stores on the ground floor, with one and two room flats, with kitchenettes, on the upper floors.

The Noel State bank has sold to the Schiffman Motor Car Co. the property in Milwaukee avenue 306 feet northwest of Robey street, lot 48x100 feet, with one story brick building, for an indicated consideration of $30,000, subject to an incumbrance of $12,000. The building is being extensively remodeled by the purchasing company.

The Grant Wire Wheel manufacturing company has leased from Frederick A. Hill the three story and basement building at 362-67 West North avenue for a term of ten years at a term rental of $50,000. A. M. Devry & Co. negotiated the lease.

Building Permits

Thirteen permits were issued. Those for $5,000 or more follow:

W. Fullerton-av., 3402-06, 1 story brick laundry; Northwest Wet Wash Laundry Co., owner; William Schulze, arch.	$12,000
Humboldt-blvd., [illegible], story brick flats; Mardie B. [illegible], owner; Axel V. [illegible], arch.; Barrett Construction Co., mason and carp.	125,000
Altgeld-st., [illegible], 1 story brick manufacturing building; Deutsch & Baer, owner; J. Burns, arch.; G. W. Anderson, mason; Sharmer Co., carp.	10,000
W. Harrison-st., 3525-27-29, 1 story brick laundry; A. Bremolt, owner; A. F. Buer, arch.; F. A. Leibold, mason; H. Bennager, carp.	12,000
Ogden-av., 4101-4115, 1 story brick dyehouse; Western Felt works, owner; R. C. Fletcher, arch.; Scown Bldg. Co., mason and carp.	8,000
Mildred-av., 2850-52, 2 story brick flats; J. A. Gill, owner; Harold Holmes, arch.; C. Rasmussen, mason and carp.	18,000
W. 13th-st., 3240, 2 story brick store loft; B. Krets, owner; Oulin, arch.; H. M. Lipman, mason; J. Solomon, carp.	18,000
Montrose-av., 711-13, 3 story brick apartment; Jacob Bauman, owner; M. F. Strauch, arch.; Chicago Bldg. Const. Co., mason; owner carp.	18,000
W. Chicago-av., 13935-37, 2 story brick alteration; N. Levy, owner; Alex H. Spotz, arch.; Sam Elshkin, mason.	12,000

Bankers and Rail Heads Confer on Finances

New York, May 9.—With a view to obtaining relief, at the earliest possible moment from the burden of financing the railroads, bankers held a conference today with representatives of the Association of Railway Executives in the offices of J. P. Morgan & Co.

The bankers made it clear that the drain upon their resources caused by the necessity of advancing funds to the railroads has become too great. They suggested that an organized effort be made to get the forthcoming congress to expedite legislation which will replenish the revolving fund of the railroad administration.

TO RESTORE BROADWAY LIMITED.

The Pennsylvania system will restore the popular "Broadway Limited" between Chicago and New York at an early date.

CHICAGO AND NORTHWESTERN INCOME REDUCED

Loss of $2,642,319 Is Shown by Annual Report.

A decrease of $2,642,319 in net income for the year ended Dec. 31, 1918, as compared with 1917, is shown in the annual report of the Chicago and Northwestern Railway company, issued yesterday. A statement of the income account, compared with 1917, follows:

Gross income:	1917.	1918.
Net oper. income	$24,341,319	....
Accrued compensation for lease of road	....	$23,201,015
All other rent income	342,628	676,387
Dividend income	1,626,564	1,036,130
Inc. from funded sec.	587,681	350,601
Income from unfunded securities and accounts, and other items	305,950	209,542
Gross income	$27,254,145	$25,463,676
Deductions from gross income:		
Corp. oper. expenses	....	$149,577
Rent for lease of other roads:		
Belle Fourch Valley railway	$31,747	31,747
James River Valley & N. W. Ry.	38,673	38,689
Macoupin County Extension Ry	18,329	16,329
Iowa Southern Ry.	40,150	42,213
Misc. rents	140,728	196,396
War tax accruals	635,581	925,000
Misc. tax accruals	114,561	194,980
Int. on funded debt	8,911,394	8,816,106
Other deductions	203,205	560,926
Total deducs.	$10,129,114	$10,980,966
Net income	$17,125,030	$14,482,710
Disposition of net income:		
Sinking funds	$170,581	$111,479
Dividends:		
8% on pfd. stock	1,791,600	1,791,600
7% on com. stock	9,897,368	10,160,675
Total approps.	$11,859,848	$12,063,754
Balance income for the year, carried to profit and loss	$5,265,182	$2,418,956

Comparison Is Made.

The results of operation by the railroad administration in 1918, as compared with operation the preceding year by the company is shown in the following summary:

	1917.	1918.
Operating revenue	$108,264,963	$127,295,678
Operating expenses	73,756,985	109,408,573
All other expenses [net]	5,108,158	5,385,668
Total expenses	$83,867,137	$114,854,241
Net revenue from operation	24,397,880	12,441,437

Subsidiary Also Loses.

The annual report of the Chicago, St. Paul, Minneapolis and Omaha Railway company for the year ended Dec. 31, 1918, shows a decrease of $237,891 in net income. The income account, with comparisons, follows:

	Jan. 1-Dec. 31, 1917.	Jan. 1-Dec. 31, 1918.
Gross income—		
Net operating income	$4,390,597	....
Accrued compensation for lease of road	....	$4,934,789
All other rent income	25,614	32,637
Dividend income	24,189	8,519
Income from funded securities	3,675	3,487
Income from unfunded securities and accounts and other items	67,489	20,936
Gross income	$4,451,559	$5,000,370
Deductions from gross income—		
Corporate operating expenses	....	32,260
Miscellaneous rents	1,409	1,130
War tax accruals	77,865	192,000
Interest on funded debt	2,269,870	2,360,474
Interest on unfunded debt	8,151	89,105
Other deductions	5,057	6,120
Total deductions	$2,362,970	$2,594,189
Net income	$2,118,583	$2,406,180
Disposition of net income—		
Dividends—		
7% on preferred stk.	788,151	788,151
5% on common stock	927,835	927,835
Total dividends	$1,715,986	$1,715,986
Balance income for the year, carried to profit and loss	$402,602	$690,194

TENTH ISSUE OF CERTIFICATES OVERSUBSCRIBED

Secretary Glass announced yesterday that the tenth bi-weekly offering (series five K) of treasury certificates of indebtedness in anticipation of the Victory loan was oversubscribed. The minimum amount offered was $500,000,000 and the total subscriptions aggregate $591,388,000, of which amount payment was made in the approximate amount of $17,712,500 in treasury certificates of series five A, dated Dec. 5, 1918.

The aggregate amount of certificates outstanding in anticipation of the Victory Liberty loan to date is approximately $5,544,151,500. The results by federal reserve districts, arranged in order of the percentage of their quotas, are as follows:

	Quota.	Subscription.
Chicago	$70,000,000	$107,256,500
New York	169,600,000	212,301,000
Dallas	12,000,000	14,359,000
San Francisco	35,300,000	38,575,000
Richmond	17,300,000	13,734,000
Cleveland	45,300,000	49,000,000
Kansas City	20,000,000	20,107,500
St. Louis	20,000,000	1,075,000
Atlanta	14,600,000	14,636,500
Philadelphia	35,300,000	35,301,500
Boston	43,300,000	42,346,500
Minneapolis	17,300,000	14,615,500
Treasury	....	4,000,000
Totals	$500,000,000	$591,308,000

Results in the Seventh federal reserve district are as follows:

	Quota.	Subscriptions.
Cook county	$22,654,000	$9,950,000
Illinois	7,866,000	9,165,000
Indiana	7,604,000	7,489,500
Iowa	12,746,000	13,053,500
Michigan	12,086,000	21,142,500
Wisconsin	7,042,000	10,455,000
Totals	$70,000,000	107,256,500

Orson Smith's Portrait Unveiled at Bankers' Feast

A portrait of Orson Smith, for sixty-six years a member of the Clearing House association of Chicago, was unveiled by James B. Forgan, chairman of the clearing house committee, at a luncheon of the association held at the Blackstone hotel yesterday. Mr. Smith, the guest of honor, is a retired member of the association.

Ernest A. Hamill, president of the Corn Exchange National bank, presented a resolution accepting the painting on behalf of the association. George M. Reynolds proposed the health of the artist, Louis Betts, who made a brief response. The portrait will be hung in the clearing house assembly room.

METAL MARKETS.

NEW YORK, May 9.—COPPER—Steady. Electrolytic, 15⅝@15¾. IRON—Steady and unchanged. The metal exchange quotes: LEAD—Firm. Spot, $4.85 bid; June, $4.90@5.00. SPELTER—Firm. Spot, $5.97@6.02; June, $6.00@6.07. At London: COPPER—Standard spot, £78 15s; futures, £77 5s; electrolytic spot, £80 10s; futures, £81. TIN—Spot, £231 10s; futures, £232 10s. LEAD—Spot, £24; futures, £24 5s. SPELTER—Spot, £34 15s; futures, £35 5s.

ST. LOUIS, Mo.—LEAD—Steady at $4.55. SPELTER—Quiet at $5.95.

INVESTORS' GUIDE

Answers to inquiries are based upon information which The Tribune believes reliable, fair, and unprejudiced, but beyond the exercise of care in obtaining such information The Tribune assumes no responsibility.

Inquiries must bear the signature and address of writer in order to receive attention. Answers thought to be of public interest will be published. If an answer is not of general interest it will be mailed provided stamp is inclosed. Address letters to Investors' Guide.

Industrial Loan and Guarantee.

P. P. H.—The Industrial Loan and Guarantee company recently published its balance sheet and those of its subsidiaries as of Feb. 28. A consolidated sheet shows that the stock was sold at prices to yield an average of $2.28¾ for each dollar of par value and that it now has a book value in tangible assets of $2.05½ for each dollar of par. The company is said to have issued it at various prices from two to four times its par value. It would seem fairly certain that people who are now paying four times par are paying much more than it is worth. There is no market whatever for the shares in Chicago.

Interborough Rapid Transit.

H. W. C., Cambridge Springs, Pa.—The 7 per cent notes of the Interborough Metropolitan company are exposed to first and refunding bonds to the extent of 156½ per cent. In other words, if the bonds are worth 65, the notes are worth par. Net earnings are declining and the outlook for the company is not good, but the bonds have not sold below 65. The future cannot be predicted, but indications are that the present price of the notes more than discounts the worst that is expected to happen.

Brief Answers.

C. W. G., Grand Rapids, Mich.: The Southern California Edison general and refunding bonds are well secured. We have been reviewed. Send stamped envelope for copy if you wish it.

F. W. H.: At last accounts the [illegible] Floating Safe company was not yet financed.

OIL MARKETS.

CHICAGO, May 9.—Wholesale prices of single brl lots f. o. b. Chicago: [illegible] Carbon, perfection, 12c; gasoline [illegible] 1 to 50 gallons, 21c for 100 to [illegible] and 20½c for 250 gallons or more; [illegible] gasoline, 45c; machine black [illegible] winter, 13.8c; linseed, 1 to 4 brls [illegible] $1.80; do boiled, $1.82; turpentine [illegible] denatured alcohol, 50c; refined [illegible] case of 5 gallons, 2 cans to the case [illegible] lots, $17.00; less than car lots [illegible] house, $17.07; steel brls, car lot [illegible] less than car lots from warehouse [illegible] wood, carload, $20.50; less than [illegible] from warehouse, $20.70; tank [illegible] white lead, 13c.

NEW YORK.—The market for crude oil was firm, although the turnover was [illegible] 200 brls of October at 23.75@23.80 [illegible] crude, 17.50c; prime summer yellow [illegible] 23.00c; October, 23.75c; November, December and January, 21.25c.

OIL CITY, Pa.—Credit balances, $4.00; runs, 80,906 brls, average 67,095; [illegible] 31,315, average 41,173.

OFFICIAL WEATHER FORECAST.

Washington, D. C., May 9.—Following is the official forecast:

Indiana—Cloudy Saturday, probably showers southeast portion; Sunday fair, [illegible] temperature.

Ohio—Rain Saturday; Sunday cloudy, probably rain, cool.

Lower Michigan—Cloudy south, fair north portion Saturday; Sunday fair and warmer.

Upper Michigan—Fair Saturday and Sunday; rising temperature.

Missouri—Fair and warmer Saturday; Sunday unsettled.

Wisconsin—Fair with slowly rising temperature Saturday; Sunday increasing cloudiness, probably becoming unsettled.

Minnesota—Generally fair and warmer Saturday; Sunday probably showers, north and south.

Iowa—Fair and warmer Saturday; Sunday increasing cloudiness, probably followed by showers; cooler by night in west and central portions.

North and South Dakota—Increasing cloudiness Saturday, probably followed by rain at night or on Sunday.

Nebraska and Kansas—Generally fair, warmer Saturday; Sunday unsettled, probably showers, cooler.

Montana—Showers Saturday, cooler in east; Sunday generally fair, warmer in west central.

Place of observation. May 9, 1919. 7:00 p. m. Central time.	Temp. 7 p. m.	Highest today.	Lowest last night.	Weather.
Eastern states—				
Albany	54	54	48	Fair
Atlanta	70	76	64	Cloudy
Boston	50	56	50	Cloudy
Buffalo	50	50	42	Cloudy
Charleston	76	80	73	Cloudy
New York	56	54	52	Cloudy
Parkersburg	60	64	54	Rain
Philadelphia	52	58	54	Rain
Pittsburgh	54	54	54	Cloudy
Raleigh	80	84	66	Cloudy
Washington	56	62	55	Rain
Gulf states—				
Abilene	62	64	52	Cloudy
Amarillo	60	64	48	Clear
El Paso	76	78	56	Clear
Fort Worth	62	64	52	Cloudy
Galveston	72	74	68	[illegible]
Jacksonville	74	84	70	[illegible]
Miami	74	82	72	[illegible]
Mobile	74	78	68	[illegible]
Montgomery	72	74	64	[illegible]
New Orleans	76	76	66	[illegible]
San Antonio	70	70	58	[illegible]
Shreveport	62	66	58	[illegible]
Tampa	74	84	70	[illegible]
Vicksburg	64	68	60	[illegible]
East-central states				
Alpena	50	50	36	[illegible]
Cairo	52	54	46	[illegible]
Chicago	50	56	41	[illegible]
Cincinnati	52	56	44	[illegible]
Cleveland	48	50	44	[illegible]
Detroit	52	56	42	[illegible]
Escanaba	[illegible]	[illegible]	[illegible]	[illegible]
Evansville	52	52	46	[illegible]
Fort Wayne	52	54	44	[illegible]
Grand Haven	48	50	38	[illegible]
Grand Rapids	50	52	38	[illegible]
Green Bay	50	56	36	[illegible]
Indianapolis	50	52	44	[illegible]
Madison	52	58	35	[illegible]
Marquette	48	48	30	[illegible]
Memphis	54	54	50	[illegible]
Milwaukee	48	54	36	[illegible]
Nashville	54	66	50	[illegible]
Peoria	50	62	40	[illegible]
S. Ste. Marie	58	60	32	[illegible]
Springfield, Ill.	58	60	44	[illegible]
West-central states—				
Bismarck	66	66	34	[illegible]
Charles City	62	64	37	[illegible]
Concordia	64	66	44	[illegible]
Davenport	62	62	40	[illegible]
Des Moines	62	64	38	[illegible]
Devil's Lake	64	68	36	[illegible]
Dodge	64	66	46	[illegible]
Dubuque	62	64	40	[illegible]
Duluth	48	48	34	[illegible]
Huron	64	68	40	[illegible]
Kansas City	64	64	48	[illegible]
Keokuk	62	64	44	[illegible]
Little Rock	58	60	52	[illegible]
Moorhead	66	68	36	[illegible]
North Platte	66	68	42	[illegible]
Oklahoma	62	64	52	[illegible]
Omaha	66	70	42	[illegible]
Rapid City	70	72	38	[illegible]
Sioux City	70	72	40	[illegible]
St. Louis	56	56	46	[illegible]
Mpls.-St. Paul	52	62	36	[illegible]
Springfield, Mo.	56	60	48	[illegible]
Wichita	64	66	48	[illegible]
Williston	68	70	40	[illegible]
Mountain states—				
Boise	64	64	42	[illegible]
Cheyenne	54	56	36	[illegible]
Denver	62	64	38	[illegible]
Havre	66	68	42	[illegible]
Helena	60	64	42	[illegible]
Lander	64	66	38	[illegible]
Miles City	72	74	44	[illegible]
Phoenix	90	92	60	[illegible]
Pueblo	64	66	42	[illegible]
Salt Lake City	66	68	48	[illegible]
Yellow'st'ne Pk.	44	48	30	[illegible]
Pacific states—				
Fresno	78	78	52	[illegible]
Los Angeles	64	66	52	[illegible]
Portland, Ore.	56	64	50	[illegible]
San Diego	62	62	56	[illegible]
San Francisco	58	60	50	[illegible]
Spokane	60	60	40	[illegible]
Walla Walla	64	66	48	[illegible]
Canadian—				
Battleford	74	76	46	[illegible]
Calgary	64	70	44	[illegible]
Edmonton	72	76	44	[illegible]
Medicine Hat	72	74	46	[illegible]
Minnedosa	60	64	34	[illegible]
Montreal	44	46	40	[illegible]
Quebec	40	42	36	[illegible]
Qu'Appelle	62	64	34	[illegible]
Toronto	48	48	40	[illegible]
White River	46	48	26	[illegible]
Winnipeg	62	64	36	[illegible]

ACTION OF HIN[ES] CREATES O[PEN] STEEL MAR[KET]

Producers, Howeve[r] ... Agreed Upon ... Price Should B[e]

In inviting competitive bid[s] [for] ... tons of steel rails, Director[-General] Hines has, in the opinion of ... interests, inaugurated an ope[n market] for steel. It will be an open ... ever, at the option of steel p[roducers] who have already agreed amo[ng them]selves and with the industr[ial board] what prices should be.

But the government through [the rail]road administration has taken [a] step it could at this time to ... open condition and eventually ... prices are warranted they m[ay be] expected to obtain. The net res[ult] ... of an active steel ... Within the next two weeks bu[yers] ... have been holding off should ... form an opinion as to whet[her they] should buy at this time or ... expectation of lower prices.

An open market for steel pr[oducts] has been preceded by an open m[arket in] copper. The price of copper ... clined to below 14 cents after ... ernment restrictions were w[ithdrawn]. Prices have now firmed up ... 15½ cents per pound without ... a big market in the metal th... condition is attributed in pa[rt to] uncertainty over steel prices ... when the railroad administrati[on refused] to buy at the prices agreed up[on by the] industrial board.

Gary Makes Statement.

In the beginning it appear[s] ... open steel market will produ[ce] ... neralization if Chairman G[ary] ... sents the conservative and ... view of the industry. He does ... lower prices and issued yester[day] ... soon the following statement ... the conference the previous ... representatives of the railroad ... tration:

"We desire to avoid any c... with the railroad departmen[t] ... other government department[s] ... time when all interests should ... in aiding to facilitate the mov... improved industrial condition[s] ... certain to take place if it is n... in evidence.

"The statement of the direct[or] ... if it had been made after ... quaintance with the facts a[nd] ... and had been accurate in all ... would not, in my opinion, have ... ing upon the exact present si[tuation].

"On the present basis the c[ost of pro]duction as shown on the bo[oks of] manufacturers, verified by th[e federal] trade commission, would not p[ermit] further reductions in the pre[sent] ... selling prices without ... the wage rates—our subsidi[aries] ... panies are strictly maintainin[g the] prices approved by the indust[rial board] of the department of comme[rce] ... seems to me that will be the ... other manufacturers, for the ... for no other, that their costs ... tion will not allow any further ... in selling prices."

The market for U. S. Steel c[ommon] shares opened firm and advan[ced] ... in the session, but closed stead[y].

Otis Discusses Conditions.

Joseph E. Otis, vice preside[nt of the] Central Trust company, retu[rned from] New York yesterday. Concer[ning sentiment] there he said among oth[er things]:

"There has been a complet[e change] of the feeling over the bu[siness and] financial outlook in th[e] last ... Optimism is now generally pre[valent].

"Banking interests in the ... that the railroad question will ... up with a view to settleme[nt in the] present congress. The operat[ion of the] railroads, telephones, telegraph[s] ... cables by the government ... have assassinated the idea ... ment ownership. The results ... so unsatisfactory under gover[nment oper]ation that there is no thoug[ht of] government ownership."

TALK OF TH[E] STREE[T]

When U. S. Steel common be... vance from the opening the ... influenced to believe that the ... paign was still on. Competi[tion] for steel followed by an incr... ume of buying orders sugge[sted con]fidence in the general situation.

The announcement from ... that the directors of the Texa[s company] have decided on an increase ... was denied by a local dire[ctor] ... last installment in payment ... issue of new stock has just b[een paid]. It is expected, however, th... usual course 20 per cent of ... will be recommended by th[e] ... some time in October.

Texas company stock made [a] slight gain of 20½ points with ... ing at 290. It advanced an... 2 points, but closed at 286½. ... of 5½ points is nothing for ... ing at 290. It appeared fo[r a time] however, that the reaction in ... caused some selling in oil iss[ues] ... the close there was diminis[hed] ... steam, though Oklahoma Pro[ducing &] Refining was heavily bought a[t] ... 11.

STOCK MARK[ET] AVERAGES

YESTERDAY'S RANG[E]

	High.	Low.
25 railroads	85.15	84.40
25 industrials	98.96	97.38
50 stocks	82.05	80.87

DAILY RANGE OF FIFTY

	High.	Low.
May 9	82.05	80.87
May 8	81.76	80.68
May 7	81.52	80.38
May 5	81.37	80.09
May 3	80.69	79.28
May 2	80.55	79.17

MONTHLY RANGE OF FIFTY

	High		Low
*1919	82.05 May	9	78.50 M[ar]
1918	74.22 May	16	67.58 M[ar]
1917	83.78 May	31	75.77 [illegible]
1916	89.16 May	25	82.90 M[ay]
1915	72.94 May	1	64.14 M[ay]

YEARLY RANGE OF FIFTY

	High		Low
*1919	82.05 May	9	60.74 Ja[n]

FULL YEAR.

	High		Low
1918	86.16 Nov.	13	52.12 Ja[n]
1917	95.96 Jan.	5	57.43 De[c]
1916	101.53 Nov.	20	80.01 A[pr]
1915	94.14 Oct.	23	58.00 Fe[b]

*To date.

INVESTORS' GUIDE

...ers to inquiries are based upon information which THE TRIBUNE believes reliable, fair, and unprejudiced, and the exercise of care in obtaining information THE TRIBUNE assumes no responsibility.

...ries must bear the signature and address of writer in order to receive attention. Answers thought to be of public interest will be published. ...swer is not of general interest ... mailed provided stamp is inclosed. Address letters to Investors' Guide.

...al Loan and Guarantee.

H.—The Industrial Loan and ... company recently published ... sheet and those of its four ... as of Feb. 28. A consolidated sheet shows that the stock was ... prices to yield an average of ... for each dollar of par value and ... now has a book value in tangible ... $2.05½ for each dollar of par. ... company is said to have issued ... prices from two to four times ... value. It would seem fairly ... that people who are now paying ... par are paying much more ... is worth. There is no market ... for the shares in Chicago.

...rough Rapid Transit.

C., Cambridge Springs, Pa.—... per cent notes of the Interborough ... company are secured by ... refunding bonds to the amount ... per cent. In other words, if ... are worth 65, the notes are ... par. Net earnings are declining ... outlook for the company is not ... the bonds have not sold below ... future cannot be predicted, but ... are that the present price ... notes more than discounts the ... is expected to happen.

...nswers.

G., Grand Rapids, Mich.: The ... California Edison general and ... bonds are well secured. They ... reviewed. Send stamped ... copy if you wish it.

H.: At last accounts the Ocean ... Safe company was not yet fully ...

OIL MARKETS.

...GO, May 9.—Wholesale prices of ... f. o. b. Chicago: In iron bbls ... perfection, 12c; gasoline, ... gallons; 21c for 100 to 250 gallons; ... for 250 gallons or more; ... 48c; machine black summer, ... 12.8c; linseed, 1 to 4 bris delivery, ... boiled, $1.82; turpentine, ... alcohol, 50c; refined corn oil in ... 5 gallons, 2 cans to the case, in ... $ ...; less than car lots from ... $17.07; steel bris, car lot, ... car lots from warehouse, ... carload, $20.50; less than car lots ... warehouse, $20.70; tank cars, ... 13c.

...YORK.—The market for cottonseed ... firm, although the turnover was only ... of October at 23.75@23.80c. Prime ... 17.50c; prime summer yellow ... October, 23.75c; November, December, ... 21.25c.

...CITY, Pa.—Credit balances, ... 906 bris, average 67,995; shipments ... average 41,173.

...CIAL WEATHER FORECAST.

...ngton, D. C., May 9.—Following is the ... forecast:

...—Cloudy Saturday, probably ... east portion: Sunday fair, rising ...

...ain Saturday: Sunday cloudy ... cool.

...Wisconsin—Cloudy south, fair ... Saturday; Sunday fair and warmer.

...Michigan—Fair Saturday and Sunday; ... temperature.

...—Fair and warmer Saturday; Sunday unsettled.

...n—Fair with slowly rising temperature Saturday; Sunday increasing cloudiness, probably becoming unsettled.

...—Generally fair and warmer Saturday; Sunday probably showers, cooler ... south.

...air and warmer Saturday; Sunday increasing cloudiness, probably followed by ... cooler by night in west and central ...

...and South Dakota—Increasing cloudiness Saturday, probably followed by showers ... night or on Sunday.

...and Kansas—Generally fair and ... Saturday; Sunday unsettled, probably showers, cooler.

...—Showers Saturday, cooler in east ... generally fair, warmer in west and ...

Station and observation	Temp. 7 p.m.	Highest today	Lowest last night	State of weather	Direction of wind	Precipitation
...n states—						
...	.54	54	48	Fair	N.E.	..
...	.70	76	64	Cloudy	S.	..
...	.50	56	50	Cloudy	N.E.	..
...on	.76	80	72	Cloudy	N.E.	..
...ork	.50	54	52	Cloudy	N.E.	..
...	.60	64	44	Rain	S.	..
...phia	.52	58	54	Rain	N.E.	..
...h	.54	54	54	Cloudy	N.E.	..
...	.80	84	66	Cloudy	S.W.	..
...ton	.56	62	58	Rain		..
...states—						
...	.62	64	52	Cloudy	N.E.	..
...	.60	64	48	Cloudy	N.E.	..
...	.76	78	58	Clear		..
...orth	.62	64	58	Cloudy		..
...	.72	74	62	Clear		..
...ville	.74	84	70	Cloudy		..
...	.78	82	72	Cloudy		..
...	.74	78	68	Cloudy		..
...ery	.72	74	64	Cloudy		..
...leans	.76	76	66	Clear	N.E.	..
...tonio	.70	70	58	Cloudy		..
...ort	.62	66	58	Cloudy	N.E.	..
...	.74	84	70	Cloudy	N.W.	..
...g	.84	88	80	Cloudy	N.W.	..
...ntral states						
...	.50	50	36	Fair	N.E.	..
...	.52	54	48	Cloudy	N.E.	..
...	.50	54	41	Cloudy	N.E.	..
...	.52	53	48	Rain	N.E.	..
...	.48	50	44	Rain	N.E.	..
...	.48	52	46	Cloudy		..
...	.54	56	46	Clear		..
...	.52	52	46	Cloudy		..
...	.52	54	44	Cloudy		..
...aven	.56	60	36	Clear		..
...apids	.56	60	36	Cloudy		..
...	.56	62	38	Clear		..
...olis	.50	52	42	Rain		..
...	.50	58	30	Clear		..
...	.56	48	30	Cloudy		..
...	.54	54	54	Clear		..
...	.48	54	44	Clear		..
...	.54	66	64	Rain		..
...arie	.50	62	40	Fair		..
...	.58	60	32	Clear		..
...ld, Ill.	.58	60	44	Cloudy		..
...entral states—						
...	.66	66	34	Clear		..
...City	.62	64	42	Clear		..
...	.64	66	44	Clear		..
...	.62	62	40	Clear		..
...Lake	.58	60	38	Clear		..
...	.64	68	44	Fair		..
...	.56	62	40	Clear		..
...	.54	60	34	Rain		..
...	.42	46	34	Clear		..
...City	.64	64	46	Clear		..
...	.68	66	44	Clear		..
...ck	.64	64	56	Cloudy		..
...	.60	64	62	Fair		..
...tte	.66	68	42	Clear		..
...	.62	64	58	Clear		..
...	.66	70	36	Clear		..
...ity	.70	72	36	Fair		..
...	.62	64	38	Fair		..
...aul	.52	56	36	Cloudy		..
...d, Mo.	.66	64	44	Clear		..
...	.64	66	44	Clear		..
...	.68	70	40	Fair		..
...ain states—						
...	.64	64	52	Cloudy		..
...	.58	60	36	Cloudy		..
...	.58	62	36	Clear		..
...	.68	72	42	Cloudy		..
...	.50	64	44	Cloudy		..
...	.58	58	42	Cloudy		..
...ir	.72	76	46	Clear		..
...	.62	64	44	Clear		..
...	.64	64	44	Clear		..
...City	.66	68	44	Clear		..
...n, Pk.	.42	54	32	Cloudy		..
...states—						
...	.76	76	58	Clear	N.W.	..
...ales	.64	68	52	Cloudy		..
...Ore.	.58	58	50	Cloudy		..
...ro	.62	66	56	Clear		..
...ncisco	.58	60	50	Cloudy		..
...	.62	66	56	Clear		..
...walla	.64	66	50	Clear		..
...ian—						
...rd	.74	76	46	Fair		..
...	.62	64	50	Fair		..
...	.62	64	34	Fair		..
...Hat	.74	80	50	Clear		..
...	.64	64	38	Clear		..
...	.52	54	38	Cloudy		..
...	.64	64	38	Cloudy		..
...	.48	58	38	Fair		..
...lle	.58	58	38	Cloudy		..
...iver	.60	64	18	Clear		..
...	.52	64	22	Clear		..

ACTION OF HINES CREATES OPEN STEEL MARKET

Producers, However, Are Agreed Upon What Price Should Be.

By inviting competitive bids for 200,000 tons of steel rails, Director General Hines has, in the opinion of financial interests, inaugurated an open market in steel. It will be an open one, however, at the option of steel producers, who have already agreed among themselves and with the industrial board what prices should be.

But the government through the railroad administration has taken the only way it could at this time to create an open condition and eventually if lower prices are warranted they may be expected to obtain. The net result is expectation of an active steel demand. While the next two weeks buyers who have been holding off should be able to form an opinion as to whether they should buy at this time or refrain in expectation of lower prices.

An open market for steel products has been preceded by an open market for copper. The price of copper metal declined to below 14 cents after all government restrictions were withdrawn. Prices have now firmed up to around 15 cents per pound without, however, a big market in the metal though this condition is attributed in part to the uncertainty over steel prices, created when the railroad administration refused to buy at the prices agreed upon by the industrial board.

Gary Makes Statement.

In the beginning it appears that the open steel market will produce no demoralization if Chairman Gary represents the conservative and dominating view of the industry. He does not favor lower prices and issued yesterday afternoon the following statement concerning the conference the previous day with representatives of the railroad administration:

"We desire to avoid any controversy with the railroad department or any other government department. It is a time when all interests should coöperate in aiding to facilitate the movement for improved industrial conditions which is certain to take place if it is not already in evidence.

"The statement of the director general that it had been made after full acquaintance with the facts and figures and had been accurate in all respects—would not, in my opinion, have any bearing upon the exact present situation.

"On the present basis the cost of production as shown on the books of the manufacturers, verified by the federal trade commission, would not permit any further reductions in the present commodity-selling prices without lowering the wage rates—our subsidiary companies are strictly maintaining the scale of prices approved by the industrial board and the department of commerce and it seems to me that will be the attitude of other manufacturers, for the reason, if for no other, that their costs of production will not allow any further reduction in selling prices."

The market for U. S. Steel corporation shares opened firm and advanced early in the session, but closed steady.

Otis Discusses Conditions.

Joseph E. Otis, vice president of the Central Trust company, returned from New York yesterday. Concerning sentiment there he said among other things:

"There has been a complete reversal of the feeling over the business and financial outlook in th last six weeks. Optimism is now generally prevalent.

"Banking interests in the east feel that the railroad question will be taken up with a view to settlement by the present congress. The operation of the railroads, telephones, telegraph lines and cables by the government appears to have assassinated the idea of government ownership. The results have been so unsatisfactory under government direction that there is no thought now of government ownership."

TALK OF THE STREET

When U. S. Steel common began to advance from the opening the market was inclined to believe that the bull campaign was still on. Competitive prices for steel followed by an increased volume of buying orders suggested confidence in the general situation.

The announcement from New York that the directors of the Texas company have decided on an increase in the stock was denied by a local director. The final installment in payment of the last issue of new stock has just been made. It is expected, however, that in the usual course 20 per cent of new stock will be recommended by the directors some time in October.

Texas company stock made an overnight gain of 26½ points with the opening at 290. It advanced an additional 2 points, but closed at 286½. A decrease of 3½ points is nothing for stock selling at 290. It appeared for a time, however, that the reaction in the shares caused some selling in oil issues and at the close there was diminished enthusiasm, though Oklahoma Producing and Refining was heavily bought and crossed ...

STOCK MARKET AVERAGES.

YESTERDAY'S RANGE.

	High.	Low.	Last.	Net change.
... railroads	65.15	64.40	64.52	−.44
... industrials	98.96	97.33	98.22	+.86
... stocks	82.05	80.87	81.37	+.21

DAILY RANGE OF FIFTY STOCKS.

	High.	Low.	Last.	Net change.
	82.05	80.87	81.37	+.21
	81.76	80.63	81.16	+.30
	81.52	80.38	80.86	+.20
	81.37	80.09	80.66	+.32
	80.69	79.88	80.34	+.41
	80.55	79.17	79.93	+.73

MONTHLY RANGE OF FIFTY STOCKS.

	—High—		—Low—		Close.
1919	82.05 May 9	78.50 May 1			81.37
1918	74.33 May 16	67.58 May 1			69.33
1917	83.78 May 31	75.77 May 9			82.77
1916	89.16 May 25	82.80 May 5			87.94
1915	72.94 May 1	64.14 May 10			67.06

YEARLY RANGE OF FIFTY STOCKS.

	—High—	—Low—	Close.
1919	82.05 May 9	69.74 Jan. 31	81.37

FULL YEAR.

	—High—	—Low—	Close.
1918	80.16 Nov. 13	62.12 Jan. 15	77.63
1917	85.06 Jan. 8	57.43 Dec. 20	65.85
1916	101.53 Nov. 30	80.01 Apr. 2	85.23
1915	94.14 Oct. 23	58.00 Feb. 4	92.33

*No data.

NEW YORK STOCK TRANSACTIONS

Div. pd. $ per share.	Div. yield.	Bid.	Asked.	Description.	Sales.	High.	Low.	Close.	Net chng.	Close May 10, 1918.
....	....	36	38	Adams Expr	1,100	37½	37	37	+1	....
†	....	31¼	32	Adv Rumely	500	31¼	31	31	−1	16⅝
6	6.8	68	68½	Do pfd	500	68½	68	68	−½	35
6	6.7	90	90½	Ajax Rubber	2,000	90⅝	90	90	−½	....
....	....	3¼	3⅜	Alaska Gold	200	3¼	3¼	3¼	....	1⅝
....	....	1⅞	2	Alaska Juneau	300	2	2	2	+⅛	1⅝
....	....	40⅞	41	Allis-Chal Mfg	5,400	41⅝	40⅝	40⅞	−⅝	30¼
7	7.4	94⅞	95	Do pfd	500	95	94⅝	94⅞	−⅝	84½
8	7.3	109½	111	Am Agr Chem	3,700	111½	109½	110	....	....
8	9.5	83⅝	84	Am Beet Sugar	10,200	85½	83	83⅝	+1⅝	73⅝
5	5.7	87⅛	87⅞	Am Bosch	2,200	87⅞	86¼	87⅜	+⅝	....
....	....	54⅝	54⅞	Am Can	5,300	55⅝	54⅛	54⅝	−⅛	45⅝
7	6.7	103½	104	Do pfd	100	103⅞	103⅞	103⅞	....	97
8	8.2	97⅝	97⅞	Am Car & Fdy	4,200	99	97⅛	97⅞	−⅛	78½
4	7.1	55⅛	56	Am Cot Oil	2,200	56⅛	55⅛	55⅛	−⅛	37⅝
7	7.1	84	89	Am Expr	200	85	85	85	....	....
....	....	29¼	29½	Am Hide & Lea	15,500	29⅞	28⅛	29⅝	+1⅛	12⅞
7	6.0	116⅞	117½	Do pfd	4,700	118⅛	116⅛	116⅞	−1⅛	60
.80	6.2	12⅞	13	Am Drug	1,400	13	12⅝	13	....	....
....	....	52	53½	Am Ice Sec	7,900	54¼	49⅛	53⅛	+3	31
5	7.0	71	71½	Do pfd	1,300	72	71⅛	71⅛	−⅛	50⅞
4.80	5.5	87⅞	88	Am Int Corp	21,100	89⅝	87⅛	87⅞	−⅛	52⅝
....	....	61½	61⅝	Am Linseed Oil	7,600	63	60⅝	61⅝	+1¼	34½
7	7.2	96⅝	97	Do pfd	100	96⅝	96⅝	96⅝	....	75
5	6.5	76¼	77	Am Loco	10,000	78⅝	75¼	76⅝	−⅛	66⅝
....	....	2½	2⅝	Am Malt	1,800	2⅝	2½	2⅝	+⅛	....
4	5.3	75⅝	76	Am Smelting	8,100	76⅝	75⅛	75⅞	....	81
7	6.5	107	107⅞	Do pfd	100	107⅞	107⅞	107⅞	....	103½
12	9.7	120	124	Am Snuff	100	123	123	123	....	....
....	....	35	35¼	Am Stl Fdries	15,300	36⅝	35¼	35¼	−1⅛	....
7	5.2	134⅝	134¾	Am Sugar	15,900	136	133⅝	134⅝	+1⅛	111⅝
7	5.9	118	118½	Do pfd	200	118½	118⅛	118⅛	....	....
10	9.3	107	108	Am-Sum Tob	9,500	109½	106⅛	107⅝	+⅛	117
8	7.7	104	104⅛	Am Tel & Tel	3,300	104⅛	103	104	+⅛	118⅝
20	9.3	213	215	Am Tob	3,900	215½	211¼	214⅝	+5⅛	168
6	6.0	100	100⅝	Do pfd	400	100⅝	100	100⅝	....	95
5	6.0	83	84	Am Woolen	8,500	85	80	83	+5	54⅝
7	6.9	100¼	100⅝	Do pfd	700	101¼	100⅛	100⅝	+⅛	94½
....	....	45	45¼	Am Wr Pap pfd	2,500	46⅝	45⅛	45¼	....	....
....	....	16⅛	16⅝	Am Zinc	1,400	17	16	16⅝	+⅝	15⅞
4	6.3	63⅝	63⅞	Anaconda	5,700	64	63⅛	63⅝	+⅛	67⅞
5	5.3	93	94	Assd Oil	900	94½	93⅛	93⅝	−1	58
6	6.5	94⅛	94⅜	Atchison	4,000	95	93⅝	94⅛	−⅛	85⅝
5	5.8	86	86⅜	Do pfd	100	86⅜	86⅜	86⅜	....	81½
....	....	48	49	Assd D Goods	4,600	49	45⅝	48⅛	+3⅛	....
....	....	10	11	Atl B & A	100	10⅝	10⅝	10⅝	−⅛	....
7	6.9	100⅛	101	Atl Cst Line	400	101⅛	101	101⅛	−⅛	91½
10	5.9	169	169½	Atl Gulf & W I	20,900	177½	169	169	−⅝	100⅝
....	....	92½	92⅝	Bald Loco	9,200	93⅝	92⅛	92⅛	−⅛	85⅝
4	8.2	49⅛	49⅛	Balt & Ohio	2,000	50	49⅛	49⅛	−⅛	53⅝
4	7.3	54	55¼	Do pfd	400	55¼	54	55¼	+⅛	54¼
8	5.9	133⅝	134	Barrett Co	1,900	136⅝	134⅛	134⅛	+⅛	91¼
....	....	1⅛	1⅝	Batopilas	1,200	1⅝	1⅝	1⅝	....	....
5	6.7	74	76	Beth Steel	300	75⅝	75	75	+½	87½
5	6.7	74⅝	75	Do B	7,100	75⅝	74⅝	75	+½	86⅝
2	9.5	21	21¼	Booth Fish	4,200	21¼	20⅝	21	....	....
....	....	21⅝	21¼	Bkn Rap Tran	1,600	23	21½	21¼	−1⅛	40⅝
7	7.0	100	100¼	Brown Shoe pfd	100	100	100	100	....	....
....	....	10	10½	Brunswick	200	10⅝	10⅛	10⅝	+⅛	7⅛
10	6.7	148	150	Burns Bros	500	152	149	150	....	133
....	....	....	....	Butte C & Z	3,800	10	9¾	9⅞	+⅛	9⅝
....	....	22⅝	23	Butte & Sup	1,100	23	22⅛	22⅝	−1	19
4	6.2	64⅝	65	Calif Pkg	5,000	65⅝	64⅝	65	....	45
....	....	29⅛	30	Calif Petrol	2,800	29⅝	29⅛	29⅞	+⅛	17
7	9.3	74½	75	Do pfd	2,300	75	74⅞	75	+⅛	48
10	6.0	166⅝	167	Can Pac	800	167⅝	166	167⅝	−⅛	148
....	....	38	39	Cent Fdry pfd	400	40	38	38	−2	....
5	5.9	85⅝	85⅞	Cent Leather	35,400	86⅝	82	85⅝	+1⅛	67⅝
7	6.2	112	113⅝	Do pfd	100	113	113	113	....	....
4	10.0	40	40⅝	Cerro de Pasco	1,100	41	40⅝	40⅝	−⅛	34⅝
12	8.0	147	149	Chand Motor	3,000	150	147	149	+3	....
4	6.3	64⅝	64⅝	Ches & Ohio	8,100	66	64⅝	64⅝	−⅛	58⅝
....	....	10	11	Chi & Alton	100	10¼	10¼	10¼	....	....
....	....	9	9⅝	Chi Gt West	1,200	9⅝	9⅛	9⅝	−⅛	7⅝
....	....	27	27⅝	Do pfd	400	27⅝	27	27	−⅛	21½
....	....	38⅝	39⅝	C M & St P	2,000	39⅝	38⅛	39	−⅛	42⅝
....	....	69⅝	69⅝	Do pfd	700	69⅝	69⅛	69⅝	+⅛	71⅝
....	....	96⅝	97	Chicago & N W	700	97⅛	96⅛	96⅝	+⅛	93
7	7.2	26⅝	26⅝	C R I & P	3,000	27⅝	26⅝	26⅝	−1⅛	21
....	....	80	80½	Do pfd A	400	81	80⅝	80⅝	−⅛	69¼
7	8.8	67	67⅛	Do pfd B	600	68	67⅛	67⅛	−⅛	58⅝
....	....	22⅞	23	Chile Copper	8,600	23⅝	22⅝	22⅝	−⅛	16½
3	8.1	37½	37⅝	Chino	200	37⅝	37⅛	37⅝	....	43⅞
....	....	41⅞	43	C C C & St L	200	42½	42	42	....	....
6	8.0	74	75	Cluett-Peabody	300	75	74	75	+½	....
....	....	28	29	Colo & So	400	29⅝	28	28	−2	....
3	6.7	44	44¾	Colo Fuel	1,400	45	44	44¾	+¼	43¼
4	8.5	46¼	47	Col Gas & E	2,600	47	46	47	−½	34½
7	7.1	99	100	Con Gas	1,800	100	99½	99⅝	−1⅛	68
6	7.5	79⅝	79⅞	Cont Can	8,100	80¼	79⅜	79½	−1⅛	....
....	....	62¼	63	Corn Products	5,800	64	62½	62⅝	−1¼	40½
....	....	71½	71¾	Crucible Steel	5,400	72⅝	71	71⅝	+⅝	69⅝
7	7.3	96⅝	97	Do pfd	400	96⅝	96⅛	96⅛	....	91
....	....	38	38¼	Cuban Cane Sugar	13,900	39¼	38¼	38½	+1½	30½
7	8.4	82¾	83¼	Do pfd	4,200	83⅛	82	83	....	81½
....	....	11¾	12	Denver & R G pfd	900	10⅝	10	10⅝	−⅛	6⅝
9	8.1	111	112	Del & Hudson	100	111⅝	111⅛	111⅛	−1¼	106⅝
....	....	14¼	14⅞	Dome Mining	6,200	15	14½	14½	+⅛	....
....	....	4½	5	Duluth S S & A	200	5	4⅝	5	....	....
....	....	17⅝	17⅞	Erie	1,500	17⅝	17⅛	17½	....	15⅝
....	....	29	29⅝	Do 1st pfd	900	29⅝	29⅛	29⅝	+⅛	30⅝
....	....	13	14	Fed M & S	400	14	13	14	+1⅛	....
7	17.5	40	41	Do pfd	200	40⅛	40⅛	40⅛	....	....
....	....	57¼	58	Fisher Body	100	58	58	58	+⅛	....
7	7.1	98	99⅝	Do pfd	100	98⅝	98⅝	98⅝	−1⅛	....
2	6.9	29	29⅝	Gaston Williams	600	29⅝	29	29⅝	+⅛	33
8	4.9	162¼	163⅝	Gen Electric	700	164⅝	162⅝	163⅝	−2	148
4	5.7	70⅝	71	Gen Cigars	3,200	71½	70⅝	70⅝	−⅛	42
12	6.4	189⅝	190	Gen Motors	27,900	190	185	190	+5⅝	120
6	6.5	92¼	93	Do pfd	200	92⅝	90⅝	92⅝	....	78⅝
6	6.7	90⅝	90⅞	Do deb	400	90⅝	90⅝	90⅝	+⅛	....
4	5.6	71⅝	72	Goodrich	1,900	72⅝	71⅝	71⅝	+⅛	44⅝
7	6.5	108	108⅝	Do pfd	200	108	108	108	....	....
....	....	64	66	Granby	100	65	65	65	−1	....
....	....	45⅝	45⅞	Gt Northern Ore	6,800	46⅝	45⅛	45⅛	−⅛	31
7	7.5	93¼	94	Gt Northern pfd	3,000	94⅝	93⅝	93⅝	−1⅛	92
....	....	39⅝	40	Greene Cananea	300	40	40	40	+⅛	43
4	6.7	59¼	60	Gulf State Steel	700	60	60	60	....	....
....	....	9	9½	Gulf M & N	100	9⅝	9	9⅝	....	....
....	....	33	35	Do pfd	100	33⅝	33⅝	33⅝	....	....
5	7.0	71	72	Hartman	200	71⅝	71⅛	71⅛	....	41⅛
4	7.4	54	54½	Haskell & Barker	400	54⅝	54	54	+⅛	....
7	6.8	101	101¼	Ill Central	300	101⅝	101⅝	101⅝	+⅛	93⅝
6	11.8	50⅝	50¾	Insp Copper	6,500	51⅝	50⅝	50⅝	−⅛	53⅝
....	....	25	25¼	Int Agr Corp	1,800	25⅛	24⅝	25	....	15⅝
5	6.0	82	82½	Do pfd	500	82⅝	82	82⅝	+⅛	48⅛
6	4.6	130	130½	Int Harv N J new	2,300	132⅝	132	131	+1	....
7	6.0	116⅝	117¼	Do pfd	100	117⅝	117⅝	117⅝	....	....
....	....	47	47¼	Int Merc Marine	55,500	47⅝	46⅝	47⅛	+⅛	25
6	5.9	119	119⅛	Do pfd	55,400	120⅝	118⅝	119	+⅛	92⅝
....	....	4⅝	4⅞	Int-Met Consol	4,700	4⅝	4⅝	4⅝	....	7⅝
....	....	14⅝	14⅞	Do pfd	4,100	14⅝	14	14⅝	+⅛	....
....	....	52	52½	Int Paper	4,800	53	51⅛	52	....	41
....	....	25	25¼	Int Nickel	3,300	25⅛	25	25	−⅛	29⅝
....	....	37⅝	38¼	Jewel Tea	4,400	38	37⅝	38	−⅛	....
....	....	97	98	J I Case pfd	300	98	97	97	....	....
7	7.2	97	98	Julius Kayser	200	129	128	129	....	16⅝
7	5.4	125	132	K C Southern	400	24	23⅝	23⅝	−⅛	....
....	....	23	23⅝	Do pfd	200	54⅝	54⅝	54⅝	....	....
....	....	54⅝	55	Keystone	1,800	96⅝	95⅝	96	−⅛	....
4	7.3	96	96⅝	Kelly-Spg	1,200	126	125⅝	125⅝	+⅝	45
....	....	125	125⅝	Kelsey Wheel	700	41	41	41	....	....
†4	3.2	42	42	Do pfd	400	94	94	94	....	....
....	....	32	32⅝	Kenn Copper	2,500	32⅝	32⅛	32⅝	−⅛	32⅝
7	7.5	93	95	Lackawanna Steel	3,500	75	73⅝	74	+1	85⅝
2	6.1	32½	32⅝	Lake E & West pfd	200	11	10⅝	10⅝	....	....
6	8.1	74	74⅝							
....	....	10⅝	11							

Div. pd. $ per share.	Div. yield.	Bid.	Asked.	Description.	Sales.	High.	Low.	Close.	Net chng.	Close May 10, 1918.
....	....	33½	34	Lee Rubber & Tire	800	34¼	33⅝	33⅝	−⅛	....
5	8.9	56⅛	56½	Lehigh Valley	3,000	56⅝	56⅛	56⅛	−⅝	60
7	6.3	110½	111½	Lig & Myers pfd	100	111	111	111	−1	....
....	....	56	57	Loose Wiles	800	57	55⅝	56	+⅛	23
6	7.6	78½	80	Mackay Co	100	79	79	79	....	....
12	16.6	71	73	Marlin Rockwell	100	71⅛	71⅛	71⅛	....	....
7	9.3	75½	78	Manhat Elev gtd	100	75⅛	75⅛	75⅛	−⅛	95
6	5.3	112½	113	Manhattan Shirt	500	113	112½	113	+1	....
....	....	41½	42½	Maxwell Motor	900	43¼	42	42	+1	26
....	....	69½	70	Do 1st pfd	200	70	69	69	−1	....
....	....	32½	33	Do 2d pfd	1,200	33⅛	31⅝	33	....	....
6	6.5	91	92	May Dept Stores	2,600	92½	91⅛	92	....	54
8	4.3	184¼	184½	Mexican Petroleum	71,400	185¼	178⅝	184⅛	+6⅛	96⅛
2	8.7	23⅝	23⅞	Miami Copper	500	23⅝	23⅝	23⅝	....	28⅝
4	8.9	45⅛	45⅜	Midvale Steel	4,300	46	45⅛	45⅛	−⅛	48⅝
....	....	14	14½	Minn & St Louis	500	14½	14	14½	−⅛	10
7	7.8	90	90¼	M St P & S S M	100	90	90	90	....	....
....	....	10	10½	M K & T	100	10⅛	10⅛	10⅛	−⅛	4⅝
....	....	18	19	Do pfd	9,200	11	10⅛	10½	−⅛	8⅝
....	....	30⅝	31	Missouri Pacific	1,100	19	18⅛	18⅛	−1⅛	22⅝
....	....	55⅝	56⅝	Do pfd	36,500	32⅛	30⅝	30⅝	+1	54
5	6.7	72	75	Montana Power	1,100	57⅝	55⅝	56	+5	67½
3	8.1	36½	37	National Acme	2,300	76	71⅛	75	....	32½
7	5.8	120	122	National Biscuit	200	36⅝	36½	36⅝	....	35
....	....	18⅝	19	Natl Conduit & C	200	120	120	120	....	....
6	9.5	62½	63	National Enamel	3,700	19⅝	18⅛	18⅝	−⅛	16
5	6.8	74	75	National Lead	1,200	63	62⅝	62⅝	−⅛	51
7	6.4	109	111	Do pfd	600	74⅝	73⅝	74⅝	+⅛	58⅝
....	....	10⅛	10⅝	Nl Rys Mex 2d pfd	100	110	110	110	....	....
1.50	8.8	16½	16⅝	Nevada Copper	200	10⅝	10⅝	10⅝	−⅛	20¼
10	8.8	112½	113½	N Y Air Brake	200	16⅝	16⅛	16⅝	−⅛	120
5	6.5	76¼	77	New York Central	300	113⅝	112⅛	113⅛	+1⅛	73⅝
....	....	29	30	New York Dock	2,500	77⅝	76⅝	76⅝	+⅛	21⅝
5	10.0	50	51	Do pfd	200	30⅝	29	29	−1	....
....	....	30⅝	30⅝	N Y N H & H	200	50	50	50	....	33⅝
....	....	21⅛	22	N Y O & W	3,000	31	30⅛	30⅝	+⅛	20⅛
....	....	15½	18	Norfolk Southern	600	21⅝	21⅛	21⅛	+⅛	....
7	6.5	107	107½	Norf & Western	100	16	16	16	....	106⅝
5	9.6	51	54	North American	100	108⅝	107⅝	107⅝	−⅛	....
7	7.5	93⅜	94	Northern Pacific	900	52	52	52	....	86⅝
5	8.2	61	61⅜	Nova Scotia Steel	3,100	94⅝	93⅛	93⅛	−⅛	....
4	8.3	48¼	48⅝	Ohio Cities Gas	200	61⅝	61⅛	61⅛	....	39⅝
....	....	7⅛	7⅝	Ontario Silver	35,100	49⅝	43⅛	48⅝	+⅛	....
.50	3.1	12⅝	13	Oklahoma	300	8⅛	7⅝	7⅝	+⅛	....
3	5.9	50	52	Owens Bottle Mfg	143,700	12⅞	10⅝	12⅝	+2⅛	59
†1	6.2	38	39	Pacific Mail	100	51	51	51	....	32
5	5.4	93	93⅝	Pan Am P & T	3,600	40⅛	39	39⅝	+4⅝	....
7	4.5	155	162	Do pfd	66,400	93⅞	88⅛	93⅝	+4⅝	....
12	7.2	165½	167	P Lorillard	200	156⅝	155	156	+2	....
3	6.7	45	45½	Pennsylvania Ry	800	167	165	167	+1⅛	44
6	19.4	31	32	Pennsylvania S B	5,100	45⅝	44⅝	45	....	....
....	....	9½	10	Peoria & Eastern	100	31⅝	31⅝	31⅝	....	....
....	....	50½	50⅝	Peoples Gas	600	10	9⅝	10	....	....
....	....	19¼	19½	Pere Marquette	100	50	50	50	....	12⅝
5	8.2	61	63	Do pfd prior	3,800	20	19⅝	19⅝	−⅝	....
3	7.5	39½	40	Philadelphia Co	100	61⅝	61⅝	61⅝	....	27⅝
5	9.8	50⅝	51	Pierce Arrow	3,500	40⅝	39⅝	40	−⅛	40⅝
8	7.7	104½	105	Do pfd	4,500	51	50⅝	50⅝	+⅝	....
....	....	27⅝	28	Pierce Oil	100	105	105	105	....	....
....	....	54¼	55	Pittsburgh Coal	72,200	28⅝	26⅝	28	+1⅛	58⅝
5	9.3	45	50	P C C & St L	2,100	56⅝	54⅝	54⅝	−1⅛	....
....	....	36½	37	Pittsburgh & W Va	100	47	47	47	....	29
6	7.3	81½	82	Do pfd	4,500	37⅝	36⅝	37	+⅛	69⅝
1	5.9	17¼	17½	Pond Creek	100	82	82	82	....	....
8	10.3	78	78½	Pressed Steel Car	3,000	17⅝	17⅝	17⅝	....	60⅝
....	....	56½	58	Punta As Sugar	5,100	79⅝	78	78	−⅛	....
8	6.7	121	122	Pullman	1,100	57	55⅛	56⅛	....	119
8	9.2	87½	88	Ry Steel Spring	1,400	121⅝	121	121⅝	−⅛	56
2	10.0	20¼	20½	Ray Consolidated	3,600	88⅝	86⅝	87⅝	−⅛	25⅝
4	4.7	86⅛	86½	Reading	3,400	20⅝	20⅝	20⅝	−⅛	86
2	5.4	36⅝	37	Do 1st pfd	12,500	87⅝	86⅝	86⅝	....	....
2	5.4	37	37¼	Do 2d pfd	100	36⅝	36⅝	36⅝	....	....
6	7.1	84¼	84⅝	Rep Iron & Steel	100	37	37	37	....	87⅝
7	6.7	103½	103⅝	Do pfd	4,000	85⅝	84	84⅝	+⅛	....
....	....	115⅝	116⅝	Royal Dutch	100	103⅝	103⅝	103⅝	....	80
....	....	116	116⅝	Do N Y	14,100	117⅝	111⅝	115⅝	+3⅝	....
....	....	7⅝	8	Saxon Motors	113,600	117⅝	110⅝	116⅝	+4⅝	7
6	10.0	58	60	Savage Arms	100	7⅝	7⅝	7⅝	+⅛	76
....	....	9⅝	10	Seaboard Air Line	300	60⅝	59⅝	60	....	7⅝
....	....	20¼	20⅝	Do pfd	200	9⅝	9⅝	9⅝	....	....
8	4.2	193	194	Sears Roebuck	300	20⅝	20⅝	20⅝	−⅛	143
1	7.7	13	13½	Shattuck & Arizona	300	192	192	192	+1⅛	....
....	....	67⅝	67⅞	Sinclair Oil	100	13⅝	13⅝	13⅝	+⅛	27⅝
6	10.3	58	59	Sloss-Sheff	85,300	68⅝	66⅝	67⅝	−⅛	63
6	5.6	107½	107⅝	Southern Pacific	9,800	59⅝	54⅝	58⅝	+4	85
....	....	30¼	30⅜	Southern Railway	22,000	108⅝	107⅝	107⅝	−⅛	23⅝
5	7.4	68¼	68⅝	Do pfd	8,100	31⅝	30⅝	30⅝	−⅛	61
....	....	23⅝	23⅞	St L & S F	1,300	69	68	68⅝	−1⅛	....
....	....	32	32½	[illegible]	20,600	25⅝	23⅝	23⅝	−1⅛	26
....	....	21½	22	St Louis S W	1,100	32⅝	31⅝	32	−3	....
†3	6.8	44	44½	Stromberg	1,100	22	22	22	−½	....
6	6.5	93	95	Stand Milling pfd	500	45	44½	45	+1	....
4	5.1	79	79⅝	Studebaker	300	94	94	94	....	36⅝
7	7.0	98	100	Do pfd	27,300	79⅝	77⅝	79⅝	+2¼	....
5	8.8	57¼	58	Stutz Motors	100	100	100	100	....	....
6	15.0	40	40½	Superior Steel	700	58½	57¼	57⅝	−1	43⅝
....	....	15½	15¾	Tennessee Copper	1,900	41	40	40½	+¾	17
10	3.5	286½	287	Texas Oil	2,700	16⅝	15⅝	15⅝	+⅜	115½
10	3.6	279	283	Do full pfd	16,800	292	280	286⅝	+17	....
....	....	48¼	49	Texas & Pacific	800	282⅝	279	280	+20	16
....	....	15	15¼	Third Avenue	53,700	51⅝	48⅝	48⅝	−2⅛	....
†8	3.2	245	250	Tidewater Oil	200	15⅝	15⅝	15⅝	....	....
6	6.7	89⅝	90	Tobacco Products	200	247½	245	247½	+7½	59⅝
7	6.9	100½	101	Do pfd	2,700	90⅝	89⅝	89⅝	....	92
5	10.2	48¼	49	Transue & Williams	200	100⅝	100⅝	100⅝	−⅛	....
....	....	44	....	Twin City	800	49	47½	49	+1¾	....
†8	4.3	182	185	Underwood Typew	100	44⅝	44⅝	44⅝	....	....
10	7.6	132¼	133	Union Pacific	100	183	183	183	+3	124⅝
4	5.5	73	73⅝	Do pfd	2,800	133	132⅝	132⅝	−⅛	70⅝
4	8.5	46⅝	47	United Alloy Steel	200	73⅝	73⅝	73⅝	....	44
9	6.7	133⅝	134	United Cigar Stores	1,100	47	46⅝	46⅝	+⅝	91⅝
7	6.1	112	116	United Drug	3,400	134⅝	133⅝	133⅝	+⅝	....
3.50	6.4	55	55⅝	Do 1st pfd	500	119⅝	114	114	....	....
6	5.2	112	117	Do 2d pfd	100	55⅝	55⅝	55⅝	....	....
10	5.5	183	184	United Fruit	100	115	115	115	....	125
....	....	13	14	United Railway Inv	9,100	189⅝	177	183⅝	+6⅛	9⅝
....	....	27¼	27½	Do pfd	1,000	14	13⅝	13⅝	−1	....
16	10.5	152¼	152½	U S Alcohol	500	28	27⅝	27⅝	−1	130⅝
....	....	25	25½	U S Cast Iron Pipe	8,600	154	151⅝	152⅝	+½	15
5	8.2	61	62	Do pfd	1,000	25⅝	25	25⅝	....	....
†2	2.6	76⅝	77¼	U S Food Prod	200	61⅝	61⅝	61⅝	....	57⅝
....	....	26	26½	U S Express	12,100	78⅝	76⅝	76⅝	−⅛	....
....	....	42¼	44	U S Realty	500	26	24	26	+2	13⅝
....	....	97¼	97½	U S Rubber	800	44⅝	42⅝	44⅝	+1⅝	57⅝
8	7.1	112⅝	113⅝	Do 1st pfd	6,900	98⅝	97	97⅝	−⅛	....
5	8.3	59⅝	59⅝	U S Smelting	200	113⅝	113⅝	113⅝	+⅛	42
3.50	7.3	48¼	50	Do pfd	3,400	60	59⅝	59⅝	+1	....
5	5.0	100⅝	100⅝	U S Steel	300	49⅝	48	48	....	108⅝
7	6.1	114⅝	115	Do pfd	154,500	101⅝	99⅝	100⅝	+⅝	110⅝
6	7.8	77⅝	78	Utah Copper	2,400	115⅝	115	115	−⅛	82⅝
....	....	18⅝	19	Utah Securities	1,100	78	77⅝	77⅝	....	....
4	6.1	66	67	Virginia Chemical	1,100	19⅝	18⅝	19	....	47⅝
8	7.1	113	113½	Do pfd	3,000	67⅝	66	66	−⅝	....
....	....	63⅝	64⅝	Va Coal & Coke	100	113⅝	113⅝	113⅝	....	69⅝
....	....	10⅝	10⅝	Wabash	400	63⅝	62⅝	63⅝	+3½	8⅝
....	....	34⅝	34⅝	Do pfd A	4,100	10⅝	10⅝	10⅝	+⅛	41⅝
....	....	22	22½	Do pfd B	1,400	34⅝	34⅝	34⅝	+⅛	23⅝
....	....	11⅝	12	Western Maryland	100	22	22	22	−⅛	16⅝
....	....	18⅝	19	Western Pacific	1,500	12	11⅝	11⅝	....	94
7	8.0	88	88½	Western Union	200	18⅝	18⅝	18⅝	....	42
3.50	6.4	54⅝	54⅝	Westinghouse Elec	200	88	88	88	....	....
7	6.1	114½	115½	Do A B	8,600	55⅝	54⅝	54⅝	−⅛	8⅝
....	....	10	10½	Wheeling & L Erie	200	114½	114½	114½	....	40
4	6.9	58	59	White Motors	100	10⅝	10⅝	10⅝	−⅛	17⅝
1	2.9	32⅝	32⅝	Willys-Overland	2,500	59	58	58	−⅛	....
7	7.1	98	99	Do pfd	19,800	34⅝	33⅝	34⅝	+⅝	57
5	5.9	85½	85⅝	Wilson & Co	100	98⅝	98⅝	98⅝	+⅛	....
....	....	39⅝	40⅝	Wisconsin Central	5,700	86⅝	84⅝	85⅝	+1	....
....	....	70	71	Worthington Pump	1,800	40⅝	37	40	....	51
6	7.8	77	77½	Do pfd B	3,400	73	67⅝	70⅝	+3⅛	....
					100	77½	77½	77½	....	....

†Extra dividend paid. *Ex dividend.
Total sales of stocks, 1,767,800 shares.

GOVERNMENT BONDS.

	Bid.	Asked.
United States 2s, registered	98⅝	99½
United States 2s, coupon	98⅝	99½
United States 3s, registered	89	92
United States 3s, coupon	89	92
United States 4s, registered	105⅝	106⅝
United States 4s, coupon	105⅝	106⅝
United States Panama 2s, 1938	98⅝	

NEW YORK BOND TRANSACTIONS

No. thou.		High.	Low.	Close.
482	U S Lib 3½s	98.78	98.68	98.80
22	do 1st 4s	95.80	95.80	95.80
263	do 2d 4s	94.14	93.96	94.00
41	do 1st 4¼s	95.90	95.80	95.80
71	do 2d 4¼s	94.16	94.00	94.04
3,403	do 3d 4¼s	95.30	95.08	95.20
3,792	do 4th 4¼s	94.18	94.00	94.06
52	Am Fgn Sec 5s	99¼	99¼	99¼
288	Anglo French 5s	97⅝	97⅝	97½
2	City Bordeaux 6s	99⅝	98⅝	99⅝
46	City Paris 6s	98⅝	98⅝	98⅝
7	Dom Can 5s 1921	98	98	98
54	do 1926	97⅝	97⅝	97⅝
31	do 1931	97⅝	97⅝	97⅝
4	Jap 1st 4½s	91⅝	91⅝	91⅝
2	do 4½s	91⅝	91⅝	91⅝
5	Rep Cuba 4½s	84⅝	84⅝	84⅝
24	U K 5½s 1919	99⅝	99⅝	99⅝
58	do 1921	98⅝	98⅝	98⅝
45	do 1937	99⅝	99⅝	99⅝
2	N Y City 4½s 1965	101⅝	101⅝	101⅝
22	do 1967	101⅝	101⅝	101⅝
1	N Y City 4¼s 1960	96⅝	96⅝	96⅝
11	do 1964	96⅝	96⅝	96⅝
9	do 4s 1959	92	91½	91½
2	Adams Exp 4s	59⅝	59⅝	59⅝
12	A T & T cv 6s	103⅝	103⅝	103⅝
5	do col 5s	92	91½	92
23	do col 4s	84⅝	84⅝	84⅝
21	Am Wrtg Ppr 5s ctfs	90	90	90
11	Ann Arbor 4s	54⅝	54⅝	54⅝
10	Atch gen 4s	82⅝	82⅝	82⅝
1	do adj 4s stpd	75⅝	75⅝	75⅝
1	do cv 4s 1955	74	74	74
10	A C Line Unif 4½s	82⅝	82⅝	82⅝
5	do L & N 4s	75⅝	75⅝	75⅝
10	B O refg 5s	79⅝	79⅝	79⅝
86	do cv 4s	78	77⅝	77⅝
4	do gold 4s	77⅝	77⅝	77⅝
12	do P L 3½s	89⅝	89	89⅝
11	do S W 3½s	84	84	84
1	Beth Steel Refg 5s	87⅝	87⅝	87⅝
4	do P M 5s	85⅝	85⅝	83⅝
3	B R T 7s	78⅝	78⅝	78⅝
1	Cal G & E 5s	93⅝	93⅝	93⅝
3	Canada Sou 5s	91⅝	91⅝	91⅝
5	Cent Lea 5s	96⅝	96⅝	96⅝
10	Cent Pac gtd 4s	79⅝	79⅝	79⅝
46	C & O cv 5s	89⅝	89⅝	89⅝
3	do gen 4½s	80⅝	80⅝	80⅝
3	do cv 4½s	81⅝	81	81
10	do coal river 4s	82⅝	82⅝	82⅝
12	C & A 3½s	37⅝	37⅝	37⅝
13	C B & Q gen 4s	81⅝	81⅝	81⅝
30	do Ill 4s	95⅝	95⅝	95⅝
11	C G W 4s	61⅝	61⅝	61⅝
1	C Ind & L 6s	100⅝	100⅝	100⅝
1	C Ind & Sou 4s	81	81	81
5	C M & St P cv 5s B	78	78	78
20	do cv 4½s	77⅝	77⅝	77⅝
1	do refg 4½s	71	70⅝	70⅝
12	C R I & P gen 4s	75⅝	75⅝	75⅝
15	do refg 4s	74⅝	74	74⅝
2	C St P M & O 6s	106⅝	106⅝	106⅝
10	C & W Ind 4s	63⅝	63⅝	64
9	Chile Cop 7s	117⅝	117⅝	117⅝
14	Chile Copper 6s	89⅝	89⅝	89⅝
26	do cv 6s 2d pd	90⅝	90	90
3	Colo Ind 5s	74⅝	74⅝	74⅝
25	Colo Sou 1st 4s	87⅝	87⅝	87⅝
25	Colo Sou 4½s	79⅝	79⅝	79⅝
8	C G & E 5s	84⅝	84⅝	84⅝
1	Comp Tab Rec 6s	83⅝	83⅝	83⅝
75	Cons Gas cv 6s	102⅝	102⅝	102⅝
1	D & H cv 5s	93⅝	93⅝	93⅝
3	do refg 4s	84⅝	84⅝	84⅝
2	Denv & R G con 4s	71	71	71
3	do refg 5s	51⅝	51	51
11	do refg 5s	48	48	48
1	Erie cv 4s "A"	48⅝	48⅝	48⅝
14	do "B"	50⅝	50⅝	50⅝
10	do D	99⅝	99⅝	99⅝
8	Gen Elec deb 5s	89⅝	89⅝	89⅝
30	Green B & W deb B	11⅝	11⅝	11
23	Hud & Man Inc 5s	18	18	18
2	Ill Cent C St L & NO 5s	91	91	91
29	Int Met 4½s	22⅝	22⅝	22⅝

No. thou.		High.	Low.	Close.
60	Int Rap Trns fdg 5s	67⅝	67	67⅝
25	Int Agr 5s	81⅝	81⅝	81⅝
152	Int Met Marine 6s	102	100⅝	100⅝
1	Kan & Mich 5s	88	88	88
3	K C Sou 5s	88⅝	88⅝	88½
5	Lig & M 7s	113⅝	113⅝	113⅝
1	Long Island 4s	79	79	79
5	do fdg 4s	76⅝	76⅝	76½
4	Lorillard 7s	112⅝	112⅝	112½
7	L & N unif 4s	85⅝	85⅝	85⅝
1	Midvale Steel 5s	89⅝	89⅝	89⅝
3	M K & T 2d 4s ctfs	31	31	31
4	do fdg 4s	45⅝	45⅝	45⅝
11	Mo Pac 5s 1926	90⅝	90⅝	90½
3	do of 1965	87	87	87
25	do 4s	62⅝	62½	62⅝
2	N O T & M 6s	95⅝	95⅝	95⅝
30	do 5s	52⅝	52⅝	52⅝
50	N Y Cent 6s	98⅝	98	98
1	do fdg 4½s	83⅝	83⅝	83⅝
1	do 4s of 1934	84	84	84
8	do L S 3½s	66⅝	66⅝	66⅝
1	N Y L & W 4s	93⅝	93⅝	93⅝
15	N Y N H & H 6s	81⅝	81⅝	81⅝
9	N Y Rys adj 5s	12⅝	12	12
3	N Y State 4¼s	53	53	53
6	N Y Tel 4½s	88⅝	88⅝	88⅝
2	N Y W & B 4½s	45	45	45
42	Norf & W cv 6s	108⅝	108⅝	108⅝
3	do div 4s	81	81	81
2	do Poca 4s	84⅝	83⅝	84⅝
2	Nor Pac 4½s	88⅝	88⅝	88⅝
18	do 4s	82⅝	82⅝	82⅝
3	O S Line 4s	86⅝	86⅝	86⅝
12	Penna 5s of 1968	95⅝	95⅝	95⅝
10	do gen 4½s	87⅝	87⅝	87⅝
2	do 4s of 1948	86⅝	86⅝	86⅝
1	Peo & East 4s	56	56	56
3	do inc 4s	19	19	19
6	Pere Marq 5s	85⅝	85⅝	85½
56	Pierce Oil 6s 1920	138	133	137⅝
297	do of 1924	112⅝	109½	111
2	Rep I & S 5s	95⅝	95⅝	95⅝
1	Rio G W 4s	60	60	60
2	St L I M & S, R & G 4s	77½	77½	77½
15	St L S F 4s	63⅝	63	63⅝
4	do 5s	76	76	76
2	do adj 6s	69⅝	69⅝	69⅝
88	do inc 6s	49⅝	49	49⅝
10	St L S W 4s	69⅝	69⅝	69⅝
10	do Term 5s	61	61	61
1	St P M & M 4½s	94	94	94
8	S Y & N E 4s	77⅝	77	77½
3	S A Line fdg 5s	57	57	57
4	do adj 5s	50⅝	50⅝	50⅝
101	Sinclaire 7s	99⅝	99⅝	99⅝
30	do stock warrants	152½	150	152
1	So Bell Tel 5s	90⅝	90⅝	90⅝
44	So Pac cv 5s	108⅝	107⅝	107⅝
48	do cv 4s	83⅝	83⅝	83⅝
111	do fdg 4s	80⅝	80⅝	80⅝
10	So Ry 5s	93⅝	93⅝	93⅝
5	Tex Co 6s	102⅝	102⅝	102⅝
13	Tex Pac 5s	90⅝	90⅝	90⅝
6	Third Ave fdg 5s	53⅝	53⅝	53⅝
3	U P 6s	103⅝	103⅝	103⅝
1	do 4s	86⅝	86⅝	86⅝
7	Uni Rys St L 4s	50⅝	50⅝	50⅝
2	Uni Rys S F 4s ctfs	30⅝	30⅝	30⅝
5	U S Realty 5s	75	75	75
11	U S Rubber 7s	103⅝	103⅝	103⅝
29	do 5s	89	88⅝	88⅝
17	U S Steel 5s	100⅝	100⅝	100⅝
5	Va Chem 6s	101⅝	101⅝	101⅝
12	Virginian Ry 5s	91⅝	91	91⅝
1	Wabash 1st 5s	95	95	95
1	Western Elec 5s	97⅝	97⅝	97⅝
4	Western Md 4s	60	60	60
3	Western Pac 5s	83	83	83
1	West Shore 4s	77	77	77
2	do reg	76	76	76
83	Wilson 6s	100	99⅝	100
2	Wis Cent 4s	78⅝	78⅝	78⅝

Total sales [par value], $13,286,000.

CHICAGO STOCK TRANSACTIONS

Local stocks generally had a tendency to work lower. The declines, however, were fractional and of no special significance. The entire packing house group with the exception of Swift International sold off.

Mitchell Motor stock declined to 46 on a few trades and Stewart Manufacturing was off to 47. The former stock rose above 50 a few days ago because of insistent bidding and scant offerings. Stewart Manufacturing had the appearance of profit taking.

In the bond department Connecting Railways 5s showed further fractional improvement at 42½. Chicago Railways first mortgage 5s were up 1 point at 73. Commonwealth Edison 5s closed at 93, while Swift & Co. 5s finished at 96¼.

	Sales.	High.	Low.	Close.	Net chge.
Am Shipbldg	25	115½	115½	115½	....
Armour pfd	305	104⅝	104⅝	104½	....
Booth Fisheries	980	21	20⅝	21	+⅛
Do pfd	175	80	80	80	....
Chgo C & C Rys pfd	100	7	7	7	....
Chgo El Rys pf.	25	5	5	5	....
Chgo Pn Tool	15	67½	67¼	67½	+2
Chgo Title & T.	35	189	189	189	−1½
Cudahy	310	120	120	120	+½
Com Edison	80	112	111¼	112	+½
*Contl Motor	1,715	9½	9⅝	9½	+⅛
Diamond Match	10	114	114	114	....
Illinois Brick	115	66	65	66	....
Libby McN & L	1,980	31½	30½	30½	−½
Lindsay Light	330	20½	20¼	20½	−⅛
M Ward pfd	28	110½	110½	110½	....
Midwest Util	13	38	38	38	....
Do pfd	52	62½	62½	62½	....
Mitchell	238	47	46	46	−2
Page Wire	340	5½	4	5½	+1½
Peoples Gas	25	50	50	50	....
Reo Motor	560	32½	31	31½	+1
Republic Tr	170	49	48⅝	49	+1
Sears-Roebuck	68	193	191	193	+2
Stewart Mfg	640	48½	47	47	−1½
Stewart Warner	225	91½	91⅛	91½	....
Swift Intl	6,665	63⅝	62⅝	63	....
Swift & Co.	1,670	147	146	146½	−½
Union Carb & C	2,755	72⅝	71⅝	71⅝	−⅝
Western Stone	60	9	9	9	....
Wilson	65	86	85	86	....
Do pfd	1	102	102	102	....

*Ex-div.

BONDS.

Sales.		High.	Low.	Close.	Net chge.
$3,000	C C & C Rys 5s	42½	42½	42½	....
1,000	Chi Rys 1st 5s	73	73	73	....
5,000	Com Ed 1st 5s	93	93	93	....
2,000	Swift 1st 5s	96⅝	96⅝	96⅝	....

CLOSING NEW YORK BID AND ASKED

Stocks Not Traded In Yesterday.

	Bid.	Asked.		Bid.	Asked.
Am Agr Ch pfd	100½	101	Gen Chem	175	180
Am B Sug pfd	94	95	Do pfd	103	103⅝
Am Car & Fdry pfd	116	117	Gulf S Stl 1st pfd	92¼	98½
Am Cot Oil pfd	90½	93	Iowa Cent	4	4½
Am Smeltg pfd A	93½	95	Jewel Tea pfd	84½	88
Am Snuff pfd	95	100	K C Ft S & M pfd	59	65
Am T & C	58	67	Kelly Sprfd pfd	94	96
Atl G & W I pfd	75½	77	Laclede G.	70	72
Barrett Co pfd	114½	115	Liggett & M	205	215
Bkn U Gas	80	85	L W 1st pf	101	103
Burns Bros pfd	110	112	Do pfd	105	110
Butterick	23	25	M Co pfd	64	65
Cal Pkg pf	112	116	Max Pet pf	107½	108⅝
Cent Fdry	25½	26	M St P & S S M pf	104	110
C & A pfd	....	14	Mont P pf	105½	108
C St P M & Omaha	66	80	Nashv C	114	117½
Do pfd	104	120	Nat Bis pf	117½	120
C & N W pf	129	132	Nat C & S	85½	88
C C C & St L pfd	66½	68	Do pfd	105	108
Cluett-Pbdy pfd	103½	107	Nat En pf	102	108
Colo & Sou 1st pfd	55	56	Nat Rys M 1st pfd	16	26
Do 2d pf	46	50	N & W pf	75	79
Com Tab R	42½	45	Pac T & T	26	27
Cons I Cal	6⅝	7½	L pfd	87	93
Con Can p	109	....	Pac Coast	45	50
Con Ins	71	72	Pere Marq pfd	41	46
Corn Prod pfd	106½	108	Pitts C pf	87	87½
Cuban Am Sugar	190	197	Pitts S pf	98½	100
Do pfd	103	106	P Stl C pf	100	102
Deere pfd	97½	98½	Pub S N J	83	87
D L & W	212	218	Ry Stl S pf	107½	108
Det Edison	111	116	St L S W pfd	34½	36½
Det United	95½	97	Stand Mill	138	145
Dul S S & A pfd	8	10	Sup Stl pf	94	98½
Elect S B	75½	78	T St L & W	5	6½
Erie 2d pf	19½	20	Do pfd	9	13
Gen Cig p	104½	106	Twin C pf	81	124
			Und T pfd	111	125
			Un B & P	80	85
			Un C S pf	112	115
			Un W Dye	55½	60
			Do pfd	....	96
			Vy Ry & P	....	46
			W Pac pf	54	54½

MARSHALL FIELD & CO. REVIEW.

Marshall Field & Co. in their weekly review of the dry goods trade say:

"Current wholesale distribution of dry goods is slightly less than for the corresponding week a year ago, when there were especially large shipments. More merchants are visiting the market frequently and all report excellent retail business. Orders from road salesmen are in excess of the corresponding week last year for both immediate and future delivery, particularly for fall. Collections are satisfactory."

PRICES ADVANCE IN MOST ACTIVE SESSION OF 1919

Turnover of Day Close to 2,000,000 Share Mark.

The New York Times.

New York, May 9.—[Special.]—Violent advances among stocks which have attracted a headlong speculative following occurred in early dealings on the stock exchange today, and while the pace was so fast as to cause the reiteration of cautionary advice to traders, the reactions among these issues later were moderate.

In fact a number scored their highest prices of the day toward the close.

It was the biggest session of the year in point of activity, which meant that the turn-over was close to the 2,000,000 level. This caused wonderment over the extent of trading force after a long series of million share days.

Buying power had its greatest demonstration among the oil shares, especially among those which have recorded substantial gains the last three weeks, and close observers of transactions expressed the opinion that while the favorites were being bid upward rapidly, a vast output of realizing sales and sales for the short account were being put through in various parts of the lists.

Price List Irregular.

As the result of this insistent pressure, the price list when the day closed was highly irregular, many declines being sandwiched in between gains which extended from two to as many as seventeen points. Call money was firm at 5½ per cent during the period when the bulk of the loans were being arranged or renewed, later easing to 5 per cent.

The firmness of steel stocks reflected the rather general satisfaction of the street over the breaking of the deadlock which had existed so long between the trade and the railroad administration.

Predict Aid for Roads.

Indications of active preparations for aiding the railroads by the action of congress are seen in bankers' meetings—indications, by the way, which have not yet had expression in quotations for railroad securities.

The impression prevails that the first thing to be urged before the special session will be the passage of the $750,000,000 appropriation bill in order to put the railroad administration in funds for current and pressing needs. Afterward the more difficult problem of deciding the railroad future is expected to be undertaken as a separate development.

BOSTON STOCK TRANSACTIONS

Boston, Mass., May 9.—[Special.]—Erratic price changes occurred on the local exchange today. Trading was not as active as on recent previous sessions. The improvement in the textile industry was reflected by a rise in Amoskeag and Pacific mills. With the exception of American Bosch, which attained a new high level, the industrial and packing issues were lower. In the mining department, the silver stocks again were in demand and the copper shares generally improved. Call money ruled at 5¼@6 per cent; time loans, short dates, 5¼@6 per cent; time loans, six months, 5¼@6 per cent; time loans, one year, 5¼@6 per cent.

MINING.

	Sales.	High.	Low.	Close.
Ahmeek	10	69½	69½	69½
Algomah	1,375	.40	.30	.35
Allouez	50	35	34½	35
Aris Coml	77	12	11½	11½
Bonanza	200	20	20	20
Butte & Bal	75	.35	.30	.35
Carson Hill	350	13⅝	13½	13⅝
Cal & A	53	60¼	60¼	60¼
Cal & Hecla	5	375	370	370
Copper Range	100	44	43½	43½
Davis Daly	225	5⅝	5⅝	5⅝
Franklin	1,515	1⅝	1⅝	1⅝
Hancock	35	5	5	5
Helvetia	900	1⅝	1½	1⅝
Inspiration	20	51	51	51
Island Creek pfd	10	84	84	84
Isle Royale	310	25⅝	25½	25½
Kerr Lake	675	6¼	6	6¼
Lake	200	4¼	4¼	4¼
La Salle	20	2⅝	2⅝	2⅝
Mason Valley	190	2⅝	2⅝	2⅝
Mass Con	200	4⅝	4⅝	4⅝
Mayflower-O C	4,567	7	6⅝	6⅝
Mich	895	5¼	4½	5¼
Mohawk	50	56½	56	56½
New Con	30	16½	16½	16½
New Arcadian	5	1⅝	1⅝	1⅝
New River	25	16	16	16
Do pfd	120	72½	70½	70½
New Cornelia	100	17⅝	17⅝	17⅝
Nipissing	4,620	13¼	12	12⅝
North Butte	145	10⅝	10½	10⅝
Ojibway	425	1⅝	1½	1⅝
Quincy	25	58½	57	58½
Seneca	130	15⅝	15	15⅝
South Utah	60	16	12	12
St Mary's Land	25	45	45	45
Trinity	100	3	2½	3
Tuolumne	100	.78	.78	.78
U S Smelting	1,860	60	59	59½
Do pfd	149	49	48	49
Utah Apex	300	2	1⅝	1⅝
Utah Cons	541	9	8⅝	9
Utah Metals	400	1⅝	1⅝	1⅝
Victoria	300	2	2	2
Winona	300	1	.90	1
Wolverine	150	17	16½	16½

RAILROADS.

	Sales.	High.	Low.	Close.
Boston & Alb	16	136	135	135
Boston Elev	31	74	73	74
Boston & Maine	50	33	33	33
Fitchburg pfd	1	55	55	55
Maine Central	15	79⅝	79⅝	79⅝
N Y N H & H	570	30⅝	30	30
West End	350	46	45	45
Do pfd	50	55	55	55

MISCELLANEOUS.

	Sales.	High.	Low.	Close.
Amoskeag	107	102	101	102
Do pfd	5	80¼	80¼	80¼
Am Bosch	960	88	86⅝	88
Art Metals	80	22	22	22
A G W I	100	174	174	174
Booth	60	21	20⅝	20⅝
Cuban Port Cem	235	17	17	17
Edison	85	157	156⅝	156⅝
Fairbanks & Co	485	63	62	62
Gen Elec	15	164½	164⅝	164⅝
Int Prod	400	34⅝	34¼	34⅝
Int Port Cement	415	8	7⅝	7⅝
Island Oil	920	8¼	8⅝	8⅝
Libby McN	580	31¼	30⅝	31
Mass Gas	180	76½	76⅝	76½
Do pfd	84	68½	68	68½
Mergenthaler	10	140	140	140
N E Tel	105	93	92½	92½
Punta A Sugar	360	57¼	56	57¼
Reece Folding	150	3¼	3¼	3¼
Stewart	550	48	47½	47½
Swift	340	147½	146	146
Do Intl	1,120	63½	62½	63
Torrington	55	65	64½	65
United Shoe	1,735	54½	54	54½
U S Steel	260	100⅝	100⅝	100⅝
Do pfd	100	115⅝	115⅝	115⅝
Ventura	1,570	12½	12½	12½
Western Union	5	88	88	88

BONDS.

Sales.		High.	Low.	Close.
$10,000	Am Ag 5s	110	110	110
1,000	A G W I 5s	83	83	83
2,000	C J & S Y 5s	91	91	91
10,000	Mass Gas 4½s	90	90	90
26,000	Punta 6s	99	98⅝	99

IN FOREIGN STOCK MARKETS.

PARIS, May 9.—Prices were firm on the bourse today. Three per cent rentes, 62f 95c; exchange on London, 28f 94c; 5 per cent loan, 88f 10c. The dollar ranged from 6f 14c to 6f 19c.

ON THE BROAD STREET CURB

INDUSTRIALS.

	Sales.	High.	Low.	Close.
Aetna	6,000	11⅝	11	11½
Am Chemical	300	1⅛	1⅛	1⅛
B A Tob coupons	1,500	25⅝	25½	25½
Claiborne-Ann	600	9	8⅝	9
Cramp	200	127	127	127
Emerson Phono	1,000	5⅝	5⅝	5⅝
Endicott-Johnson	200	73	73	73
Famous Players	2,000	92	89⅝	89½
Fiske Rubber	1,000	36½	35	35
Freeport-Texas	100	46	46	46
Gen Asphalt	4,000	74	72¼	72¼
Grape-Ola	400	1⅛	1⅛	1⅛
Do pfd	400	1⅛	1⅛	1⅛
Hayden Chemical	17,000	9⅝	7⅝	8⅝
Havana Tob pfd	7,000	5	4	4⅝
Hocking V Prod	1,100	10⅝	10	10⅝
Hupp Motors	5,000	9⅝	8⅝	9
Intercont Rubber	4,500	32½	31	33
Lack Co Coal	50	22	20	21
Libby	3,600	31¼	31	31
Marconi	2,500	4⅝	4½	4⅝
Nat Aniline	1,500	31⅝	30	31
Nat Ice	100	64	64	64
N Mex & Ariz	5,000	5⅝	4½	4⅝
N Amer Pulp	20,000	6⅝	6⅝	6⅝
N Y Savold	7,500	55	53½	54½
Pacific Dev	1,000	65	63	64
Perfection Tire	20,000	1⅛	1	1⅛
Philip Morris	6,000	13	12⅝	12⅝
Remington Type	5,000	81	78	80
S Cecilia Cigar	1,000	41	39	41
Savold Tire	4,000	57	55	56
Simpson Coal	700	7½	7	7
Standard Gas	1,800	41	39	40⅝
Submarine Boat	1,500	15⅝	14⅝	15
Swift Int	6,000	64	63	63⅝
Thomelis Bros	400	12½	11½	12½
Triangle Film	16,000	1⅛	1⅛	1⅛
Union Carbide	100	72	72	72
U Profitsharing	40,000	2⅛	2⅛	2⅛
U S Light & Heat	800	2⅝	2⅝	2⅝
U S Steamship	700	2⅝	2⅝	2⅝
Waltham Watch	500	42	40	42
Warren Bros	200	43½	43½	43½
Wayne Coal	2,000	4	3⅝	3⅝
Wright-Martin	12,000	5	4	4⅝

OILS.

	Sales.	High.	Low.	Close.
Allen	6,900	4¼	4	4¼
Amal Roy	24,000	2⅝	2	2¼
Atlantic Oil	1,400	1½	1	1½
Barnett	1,500	⅝	⅛	⅛
Boone	17,000	11½	11	11½
Boston-Wyo	63,000	63	61	62
Caddo Oil	4,500	47⅝	46½	47⅝
Cities Service	3,400	38⅝	38⅝	38⅝
Commonwealth	1,500	48	47½	48
Cent Refg	12,500	10⅝	10	10½
Cosden	5,000	10	9⅝	10
Crystal	300	1⅝	1⅝	1⅝
Curriman Petrol	200	1⅝	1⅝	1⅝
Elk Basin	7,000	11⅝	10½	11
Esmeralda Oil	124,000	23	20	20
Federal Oil	6,000	3⅝	3⅝	3⅝
Glen Rock	3,000	7⅝	7⅝	7⅝
Hercules Petrol	500	10½	10½	10½
Home Oil	5,000	29⅝	28	29⅝
Houston Oil	2,500	142	128	133½
Hudson	6,800	3⅝	3	3⅝
Int Petrol	9,800	35	32½	33⅝
Island Oil	7,500	8⅝	8⅝	8⅝
Louisiana Oil	3,300	43⅝	43	43
Kentucky Oil	2,200	15⅝	15⅝	15½
Kentucky Petrol	1,200	4⅝	4	4⅝
Manhattan Petrol	2,800	2	1⅝	1⅝
Marland Refg	5,000	7	6⅝	7
Merritt	7,000	34½	33½	33½
Metro Petrol	5,000	3⅝	3⅝	3⅝
Midwest Oil	1,500	2⅝	2⅝	2⅝
Do pfd	500	2⅝	2⅝	2⅝
Midwest Refg	7,300	196	191	195½
Midwest Texas	15,000	1⅝	1⅝	1⅝
Morton Petrol	6,000	5⅝	4⅝	5
National Oil	1,500	6⅝	6	6¼
Northwest Oil	3,000	72	68	72
Okla & Texas	1,500	6½	6	6⅝
Omar Oil	11,000	52	52	52
Orient Oil	4,300	3⅝	3⅝	3½
Osage Nation	60,000	2⅝	2⅝	2⅝
Pennock	3,000	16⅝	16	16
Penn Gasoline	2,000	35	35	35
Queen Oil	17,000	16	15	16
Rangeburnett O	110,000	6	4⅝	5½
Ranger Homer	22,000	1¼	1	1⅛
Ranger Oil	40,000	2⅝	2	2⅝
Rickard-Texas	300	15	14	14½
Rock Oil	2,300	1⅝	1	1⅛
Ryan Petrol	10,000	4⅝	4¼	4⅝
Salt Cr Prod	4,000	60	57½	58
Sapulpa Oil	3,200	9	8⅝	9
Savoy Oil	700	11½	10	11½
Sinclair Gulf	45,000	64½	62½	63⅝
Southwest Oil	6,000	46	45	45

	Sales.	High.	Low.	Close.
Southwest Prod	3,400	5⅝	5⅝	5⅝
Stanton Oil	5,500	1⅝	1⅛	1⅛
Sterling Oil	3,950	9⅝	8⅝	9⅝
Texas Ranger	25,000	5⅝	5	5⅝
Texana Oil	1,500	63	61	62
Tropa Oil	700	2⅝	2⅝	2⅝
Valverde Oil	3,800	8⅝	8⅝	8⅝
Vera Cons	12,000	2	1⅝	1⅝
Victoria	800	2⅝	2⅝	2⅝
West States Oil	1,000	95	90	90
West St Oil new	1,200	10⅝	10	10⅝
"Y" Oil	34,000	1⅛	1⅛	1⅛

MINING.

	Sales.	High.	Low.	Close.
Alaska Brit	57,000	81	70	81
Adelphia	1,500	32	30	31
Allied Gold	5,200	1⅛	1⅛	1⅛
America Mines	900	⅝	....	⅝
Arizona Butte	1,900	75	72	75
Atlanta	1,600	5	5	5
Big Ledge	2,500	⅝	⅝	⅝
Boston Mont	1,900	75	72	72
Caledonia	1,500	37	35	37
Canada Copper	1,300	1⅝	1⅛	1⅛
Candelaria Sil	19,000	73	68	71
Cascade Silver	7,500	1⅛	1⅛	1⅛
Cons Copper	5,000	5⅝	5⅝	5⅝
Cresson Cons Gd	1,600	4⅝	4⅝	4⅝
Divide Syn Nev	3,000	19	19	19
El Salvador Sil	18,700	5⅝	4⅝	5⅝
Eureka Croesus	700	2⅝	2⅝	2⅝
Flagg Tunnel	700	6⅝	6⅝	6⅝
Florence Silver	400	80	78	79
Fortuna Cons	18,000	60	55	60
Golden Gate	7,500	3⅝	3⅛	3⅝
Gold Zone Divide	12,000	1⅝	1⅛	1⅝
Goldfield Cons	45,000	20	18	19
Goldfield Merger	1,000	5	5	5
Harmill Divide	18,000	38	35	37
Hasbrouck Divide	3,200	30	28	30
Jim Butler	3,700	41	40	40
Jumbo Extension	1,000	14	14	14
Kerr Lake	2,500	6	5⅝	5⅝
La Rose	1,500	⅝	⅝	⅝
Liberty Bell Div	16,000	15	13	13
Lone Star	20,000	14	11	13
Mammoth Div	9,300	73	70	73
Mangan of Am	6,200	1½	1	1½
Marsh	1,500	7⅝	7⅝	7⅝
MacNamara Mg	120,000	1⅛	.98	.99
McKinley Dar	20,000	65	63	64
Mecca Div	60,000	.49	.37	.41
Mother Lode	3,700	.42	.42	.42
Nat Tin Corp	9,000	3⅝	3⅝	3⅝
New Div	2,000	21	20	21
New Ophir	7,000	25	24	25
Nevada Ophir	25,000	15	13⅝	13⅝
Nipissing	5,000	25	23	25
Nixon Nev	600	3⅝	3	3⅝
Onondaga	400	2	2	2
Ray Hercules	6,000	.15	.14½	.15
Rex Cons	3,500	23	20	21
Rochester	100	15⅝	15⅝	15⅝
Seneca	300	1⅝	1⅝	1⅝
Silver Dollar	800	1⅝	1⅝	1⅝
Silver King Div	14,250	30	28	29
Sil King Aris	180,000	1 1-32	⅝	1
Stand Sil Lead	3,600	⅝	....	⅝
Sutherland Div	40,000	32	26	28
Star of the West	8,000	1½	1½	1½
Stewart	4,000	26	24	26
Tono Belmont	900	3⅝	3⅝	3⅝
Do Div	5,500	10⅝	10⅝	10⅝
Do Ext	1,950	2⅝	2⅝	2⅝
Do Mng	700	3⅝	3⅝	3⅝
Unit Eastern	600	4⅝	4⅝	4⅝
U S Cont	8,000	17½	15	16½
Unity Gold	6,500	7⅝	6⅝	7⅝
Victoria Pow & M	300	5⅝	4⅝	4⅝
Ward Mining	1,200	25	24	25
Wash Gold Quartz	2,100	72	72	72
West End Cons	2,700	2⅝	2	2⅝
West End Ext	15,000	4	3	3
White Caps Mng	6,500	32	28	29

BONDS.

Sale.		High.	Low.	Close.
$40,000	Anaco 6s	99⅝	99⅝	99⅝
50,000	Ill Cent 5½s	97⅝	97⅝	97⅝
5,000	I R T 7s	86⅝	86	86
15,000	N Y Tel 6s	101	100⅝	101
10,000	Russian 5½s	49	48⅝	48⅝
20,000	do 6½s	58⅝	56⅝	58⅝
100,000	Wilson 6s	99⅝	95⅝	99⅝

STANDARD OIL SUBSIDIARIES.

	Sales.	High.	Low.	Close.
Anglo	3,000	26⅝	24⅝	25⅝
Galena Sig Oil	95	136	134	134
Illinois Pipe	50	188	188	188
Nat Transit	500	24⅝	23⅝	24⅝
Prairie Pipe L	275	300	298	300
So Penna Oil	170	325	320	323
S O Cal	20	290	290	290
S O New Jersey	40	754	750	750
S O New York	75	391	380	389
Un Tank Line	95	137	134	134

U. S. TREASURY STATEMENT

WASHINGTON, D. C., May 9.—The following is a statement of the condition of the United States treasury on May 7:

Income to date this year	$28,707,421,429
Income to date last year	13,614,151,867
Increase	15,183,269,562
Outgo over income this year	398,311,176
Outgo over income last year	314,009,520
Increase	84,301,656
Balance general fund today	1,186,695,675
Balance previous day	1,205,828,830
Decrease	19,133,155

BANKRUPTCY PETITIONS.

Petition of J. W. Powell: liabilities, $1,400; assets, $250.

Petition of Thomas J. Doyle, switchman, 611 Wenonah avenue; liabilities, $4,400; assets none.

ARMOUR & CO.'S ON MEAT TRADE.

Armour & Co. in their weekly review of trade, say:

"Hog prices the last week established two new records—one when top hogs sold for $21.55, and the other when $21.21 was the average price paid for hogs in one day. Receipts the first of the week were light, while a heavy run the latter part brought prices down. The signing of peace terms by Germany undoubtedly will increase the foreign demand for provisions, as it will open up trade in Germany, which is sorely in need of supplies. Domestic trade continues to show improvement, while there is no cessation in foreign demands. Beef trade shows considerable improvement. Prices are steady. Prospects are encouraging for a healthy trade next week. Collections generally are good."

IN ORDER TO EXTEND ADDITIONAL SERVICE TO ITS CUSTOMERS,

THE NATIONAL BANK OF THE REPUBLIC OF CHICAGO

ANNOUNCES THE INSTALLATION OF A DEPARTMENT OF ANALYSIS AND STATISTICS WHICH WILL BE UNDER THE MANAGEMENT OF MR. JAMES S. BALEY, LATELY SUPERVISING EDITOR OF THE SHAW BANKING SERIES.

Northern Ohio FACTORY FOR SALE

Liquidation in favor of stockholders upon completion of Government Contracts places on sale a large plant in Northern Ohio that has been making airplanes. Equipment, too, is offered.

184,000 square feet, brick mill construction, own power plant, machine shop, sprinkler system, main line siding, plenty of labor, in proximity of steel plants, foundries, etc.

A company that will guarantee production in keeping with the size of the plant can make very attractive local arrangements for financing the purchase.

Complete details, general plan showing layout of plant and inventory list of equipment may be had from

P. L. Frailey

Youngstown, Ohio

PUBLIC NOTICE IS HEREBY GIVEN that Midland Counties Coal Company has elected to redeem and prepay on June 1, 1919, Twenty-one Thousand Dollars ($21,000) in principal amount of its First Mortgage Six Per Cent Serial Gold Bonds issued under the terms of and secured by the mortgage dated May 15, 1917, given by it to First Trust and Savings Bank and Emile K. Boisot as Trustees. Said bonds so to be redeemed are numbered 3281, 3282, 3283, 3284, 3285, 3286, 3287, 3288, 3289, 3290, 3291, 3292, 3293, 3294, 3295, 3296, 3297, 3298, 3299, 3300 and 3301, all maturing on June 1, 1937. On or after June 1, 1919, upon presentation of said bonds at the office in Chicago, Illinois, of the First Trust and Savings Bank (the corporate Trustee under said mortgage), together with all coupons thereto belonging and maturing on and after said date, said bonds will be paid in cash at par with a premium of two per cent. (2%) on the principal and all interest accrued to said date. From and after said date the bonds hereby called for redemption bear no interest. This notice is given pursuant to a resolution of the Board of Directors duly passed at a meeting of said Board held on the 23d day of April, 1919.

MIDLAND COUNTIES COAL COMPANY,
By Edward J. Doyle, Secretary.

NOTICE

TO THE HOLDERS OF THE GENERAL MORTGAGE SIX PER CENT TWENTY YEAR SINKING FUND GOLD COUPON BONDS OF THE ARKANSAS NATURAL GAS COMPANY: Notice is hereby given by The Colonial Trust Company, Trustee under the mortgage of the Arkansas Natural Gas Company to The Colonial Trust Company, Trustee, dated May 1st, 1916, that pursuant to the provisions of the Thirty-first paragraph of said mortgage, it will receive at its offices, situate at No. 317 Fourth Avenue, in the City of Pittsburgh, State of Pennsylvania, tenders of bonds for purchase and retirement out of the moneys of the Sinking Fund, out of the moneys of $38,350.70. No tenders will be received after May 22nd, 1919.

THE COLONIAL TRUST COMPANY, Trustee.

SALE OF GOVERNMENT-OWNED (NEW) TELEGRAPH, TELEPHONE & OTHER ELECTRICAL MATERIALS. Sealed bids will be opened 10 A. M. May 21, 1919, at War Dept. Surplus Property Div., Munitions Bldg., Washington, D. C., for any or all of the following: Field Telegraph Sets, Relays, Sounders, and Type-A Buzzer Connectors; Aerial and Type-A Linemen's Test Sets and Climbers; Cable Rings; Linemen's Tool Sets; No. 1 Porcelain Knob Insulators, No. 2 ... No. 3 Pot Cord Test Leads, No. 19 ... Pole Steps, 3 ft.; Type-C Lamp Cord, Rubber and Friction Tape. Particulars, location of material and special bid forms can be obtained at above Office or from Supply Offices following Cities: Boston, New York, Philadelphia, Baltimore, Atlanta, Newport News, Jeffersonville, Ind., Chicago, St. Louis, New Orleans, San Antonio, Omaha, Denver and San Francisco. Refer to S. P. D. No. 500 N. E.

PROPOSALS FOR GASOLINE, OILS AND GREASES.—Raw Materials Division, Office Director of Purchase, Munitions Bldg., Washington, D. C.—Sealed proposals will be received here until 10 a. m. June 2d, 1919, and then opened for furnishing gasoline, kerosene, fuel oil, lubricating oils, and greases required by the Army during July, August and September, 1919. Further information on application.

TRIBUNE NEWS IS RELIABLE NEWS

INSURANCE NEWS IN ALL BRANCHES EAST AND WEST

Fraternal Orders Report Increase in Losses from Influenza.

The fraternal insurance organizations of the country had 8,849,350 members at the beginning of the year, an increase during 1918 of 143,384. The insurance in force was $9,832,182,741, a gain of $197,520,615. The assets also showed an increase of $28,407,877, amounting to $373,028,207. The benefits paid were $131,119,724, an increase of $17,356,445, of which about $13,000,000 was attributed to the influenza epidemic, most of these deaths occurring during the last quarter of the year. The number of new members admitted during 1918 was 940,228, an increase of 8,712.

The supreme camp of the Royal Neighbors of America, the woman's fraternal order affiliated with the Modern Woodmen, will hold a special session at the Hotel La Salle June 3 to consider an increase in rates. The members are notified that during three months of the influenza epidemic the death claims paid were $1,087,905 more than was collected during the period. They are also notified that unless rates are increased the order will be unable to operate longer in a number of the leading states which have adopted adequate rate laws.

FINANCIAL NOTES

The navy department has awarded contracts to the Carnegie Steel company for 7,000 tons of steel plates for battleships and 4,000 tons of nickel plates. The Midvale company was awarded contracts for 4,000 tons of special treatment plates.

The market for copper is showing a much better tone. Since May 1 sales of copper have totaled about 1,000,000 pounds daily. It is claimed by some authorities that the movement will continue to expand until the demand is on a par with production.

Directors of the Texas company have approved an increase of $15,625,000 in capital stock, bringing it up to a total of $85,000,000. The new stock probably will not be issued for several months as the stockholders have to approve the issue. It is to be sold to stockholders at par.

China is said to be in the market for silver at $1.06.

The resignation of Alba B. Johnson as president of the Baldwin Locomotive works is thought to indicate the possibility of some new policy on the part of the company. Mr. Johnson has been succeeded by the senior vice president of the company.

INDEX TO CLASSIFIED ADVERTISEMENTS.

	Page.	Col.
ARTS AND ANTIQUES	30	6
AUTOMOBILES	30	1
GASOLINE	30	1
ELECTRIC	30	7
MOTOR TRUCKS	30	8
AUTO TIRES	30	7
AUTO TO RENT AND WTD.	30	8
AUTO ACCESSORIES, REPAIRING	29	8
AUTOMOBILE STORAGE	30	8
AUTOMOBILES WANTED	30	8
BARTER AND EXCHANGE	29	8
BICYCLES AND MOTORCYCLES	29	5
BILLIARDS AND BOWLING	29	8
BOARD AND LODGING	27	1
BOARD WANTED	27	3
BOATS, YACHTS, ETC.	29	3
BOOKS AND MAGAZINES	29	5
BUILDING MATERIAL	29	8
BUSINESS CARDS	29	5
BUSINESS CHANCES	29	4
BUSINESS SERVICE	29	2
BUSINESS PERSONALS	26	7
CAMERAS, KODAKS, ETC.	27	6
CASTOFF CLOTHING	27	5
CEMETERIES	21	8
CLEANERS AND DYERS	27	8
CLOTHING, FURS, ETC.	27	6
CLUB AND ASSN. MEMBERSHIPS	26	7
COLLECTIONS	29	4
DANCING SCHOOLS	29	4
DEATH NOTICES	21	8
DETECTIVE AGENCIES	29	3
DOGS, BIRDS, POULTRY, ETC.	29	4
DRESSMAKING AND MILLINERY	26	6
FINANCIAL	28	8
FLORISTS	21	8
GARAGES	30	7
HELP WANTED—MALE	24	5
HELP WANTED—MALE	25	1
HELP WANTED—FEMALE	25	6
HELP WANTED—FEMALE	26	1
HORSES AND CARRIAGES	29	5
HOTELS	27	1
HOUSEHOLD GOODS	29	6
HOUSEHOLD GOODS WANTED	29	5
INSTRUCTION	29	4
JEWELRY, WATCHES, ETC.	29	4
LAND INFORMATION	28	7
LEASEHOLDS	29	7
LEGAL NOTICES	29	4
LIGHT & HEAVY MANUFACT'G	29	5
LOANS—PERSONAL PROPERTY	28	8
LOST AND FOUND	26	7
MACHINERY AND TOOLS	29	5
MISCELLANEOUS	29	4
MOTORCYCLES AND BICYCLES	29	8
MOTOR TRUCKS TO RENT & WTD.	30	7
MONUMENTS	21	8
MUSICAL AND DRAMATIC	29	4
MUSICAL INSTRUMENTS	29	3
MUSIC ROLLS AND RECORDS	29	4
OFFICE DEVICES	29	5
PARTNERS WANTED	29	2
PERSONAL	26	7
PLUMBING, HEATING, FIXTURES	30	8
PRINTING, ENGRAVING, BINDING	30	8
PRINTING MACHY AND SUPPLIES	30	8
REAL ESTATE	27	7
APARTMENTS—SOUTH SIDE	27	7
APARTMENTS—SOUTHWEST	27	7
APARTMENTS—NORTH SIDE	27	7
APARTMENTS—NORTHWEST	27	8
APARTMENTS—WEST SIDE	27	8
BUSINESS PPTY.—SOUTH SIDE	27	8
BUSINESS PPTY.—SOUTHWEST	27	8
BUSINESS PPTY.—NORTH SIDE	28	1
BUSINESS PPTY.—NORTHWEST	28	1
BUSINESS PPTY.—WEST SIDE	28	1
HOUSES—SOUTH SIDE	28	1
HOUSES—SOUTHWEST	28	1
HOUSES—NORTH SIDE	28	2
HOUSES—NORTHWEST	28	2
HOUSES—WEST SIDE	28	2
VACANT—SOUTH SIDE	28	3
VACANT—SOUTHWEST	28	3
VACANT—NORTH SIDE	28	3
VACANT—NORTHWEST	28	3
MANUFACTURING PROPERTY	28	3
SUBURBAN—OAK PARK, AUSTIN	28	3
SUBURBAN—SOUTH	28	4
SUBURBAN—SOUTHWEST	28	4
SUBURBAN—NORTH SIDE	28	4
SUBURBAN—NORTHWEST	28	5
SUBURBAN—WEST	28	5
SUMMER RESORTS	28	5
FARM LANDS	28	5
COUNTRY	28	7
CATTLE RANCHES	28	7
MISCELLANEOUS	28	7
REAL ESTATE WANTED	28	7
REAL ESTATE TO EXCHANGE	28	7
REAL ESTATE LOANS	28	8
SAFES	27	8
SITUATIONS WTD—MALE	24	2
SITUATIONS WTD—FEMALE	24	4
STOCKS AND BONDS	29	2
STORAGE, CARTING, FORW'DING	29	5
STORE AND OFFICE FIXTURES	27	6
SCALES	29	7
TO RENT—ROOMS	26	8
TO RENT—ROOMS	27	1
TO RENT—HSKPG. ROOMS	27	1
TO RENT—HOUSES	27	2
TO RENT—FURNISHED HOUSES	27	2
TO RENT—SUMMER RESORTS	27	2
TO RENT—FLATS	27	3
TO RENT—FURNISHED FLATS	27	3
TO RENT—STORES	27	4
TO RENT—OFFICES AND STUDIOS	27	5
TO RENT—FLOORS AND LOFTS	27	5
TO RENT—MFG. PROPERTY	27	5
TO RENT—BUILDINGS	27	5
TO RENT—HOTELS	27	5
TO RENT—MISCELLANEOUS	27	6
TRADE SCHOOLS—MALE	25	6
TRADE SCHOOLS—FEMALE	26	6
TALKING MACHINES	29	3
TENTS, AWNINGS, ETC.	28	7
TRUNKS, BAGS, SUITCASES	26	7
TYPEWRITERS AND SUPPLIES	26	7
UNDERTAKERS	21	8
WANTED—TO RENT—ROOMS	27	1
WANTED—HOUSES	27	2
WANTED—FLATS	27	2
WANTED—AT SUMMER RESORTS	27	3
WANTED—TO RENT—MISCEL.	27	6

SITUATIONS WANTED—MALE.

Bookkeepers and Clerks.

Bookkeeper-Accountant.

Grad. Northwestern Univ. School of Commerce, capable taking complete charge, also prepare financial statements; energetic, reliable; best refs., bond. Address E 121, Tribune.

SITUATION WTD—LIVE YOUNG MAN wants a responsible position; prefers auditing or accounting. Experienced as pay roll clerk and cashier. Good knowledge of bookkeeping. A1 references; salary $100. Address F 248, Tribune.

SITUATION WTD—MARRIED MAN, 31 YRS. old, with family, desires location in Iowa or Ill. Past 9 yrs. in same position as bookkeeper, collector, and accountant. Want chance for promotion. Address K O 13, Tribune.

SITUATION WTD — AS OFFICE MGR. OR asst. handle order dept., sales, and general corresp.; understand bookkg., mail order, and all office details; clean, capable, age 38; sal. $30. Address D 437, Tribune.

SITUATION WTD — CAN YOU USE A young man who has 3 years' exp. as bookkeeper and private secy., bet. the hours of 6 p. m. and 12 midnight. J. B. S., 2827 Milwaukee-av. Monticello 1518.

SITUATION WTD—BOOKKEEPER: MARried man, out of city, studying accountancy, wants position in Chicago or abs. as bookkeeper; now employed. Address K O 12, Tribune.

SITUATION WTD—SCHOOL OF COMMERCE student with clerical and bookkeeping exp. desires permanent connection; sal. $20. Address E 75, Tribune.

SITUATION WTD—MARRIED MAN, AGE 36, with 10 years' engraving and printing office experience, desires to change. Address G 578, Tribune.

SITUATION WTD—CIGAR CLERK; 10 YRS. exp. in wholesale and retail bus. Can act as manager; best of ref. Address A 90, Tribune.

SITUATION WTD—RELIABLE YOUNG MAN with clean habits, as grocery or shipping clerk; will consider small wages while learning. P. TANIN, 1243 Jackson-blvd.

SITUATION WTD—EX-SOLDIER, EXP. ACcount., bkkpr., office mgr., famil. with bus. methods, purchs., sales, exec. ability, initiative. Address O F 232, Tribune.

Cost or Stock Record Clerk.

12 yrs.' experience; unquestionable references. Address F 261, Tribune.

SITUATION WTD — MAN, AGED 27, sales order dept. and traffic experience; good correspondent; aggressive; position with future. Address F 468, Tribune.

SITUATION WTD—WITH REAL ESTATE mfg. concern; utility man, 10 yrs.' exp.; mod. sal.; references. Address F 208, Tribune.

SITUATION WTD—GENTS FURNISHING buyer or assistant; city or country; salesman afternoons. Address F 136, Tribune.

SITUATION WTD—GENTS' FURNISHINGS man, retail store, thoroughly exp., city or country. Address E 296, Tribune.

SITUATION WTD — BOOKKEEPER AND accountant; take full charge; age 33. Address E 507, Tribune.

SITUATION WTD—PURCHASING AGENT or asst.; 12 yrs.' exp. Address D 90, Tribune.

SITUATION WTD—AGE 20; 2 YRS. H. S.; 3 yrs. R. R. off exp.; can do anything. Address E 171, Tribune.

SITUATION WTD — EXP. STENOGRAPHER, CORRESPONDENT, ASST. BOOKPR.; 10 YRS.' EXP.; $23. Address G 209, Tribune.

SITUATION WTD—BOOKKEEPER AND ACcountant, 12 yrs.' exp., including public accounting. Address F 202, Tribune.

SITUATION WTD—EXPERIENCED GENERal bookkeeper-acct., age 30; moderate salary. Address G 530, Tribune.

SITUATION WTD—GENL. BKPR., ACCT. or asst. auditor; age 27; 10 yrs.' exp.; best ref.; mod. sal. Address E 371, Tribune.

SITUATION WTD — MAN, 23; 4 YRS.' OFF. and sales exp.; high grade firms. Address D 397, Tribune.

SITUATION WTD—BOOKKEEPER, ACCT.; competent and reliable; 12 years' exp.; age 35; refs. and bond. Address E 394, Tribune.

SITUATION WTD — YOUNG MAN, 20 YRS.; office exp.; ref. Address D 445, Tribune.

SITUATION WTD—BKPR., CASHIER, 4 yrs.' exp., $19. Address E 205, Tribune.

Accountants and Auditors.

COST ACCOUNTANT

and general office man, 34, at present employed, is seeking a better future; has an excellent education, pleasing personality, originality, forcefulness, and the ability to plan a difficult job and carry it through to a successful completion. Absolutely trustworthy; highest references. Address F 274, Tribune.

SITUATION WTD — COST ACCOUNTANT, college grad., located in east, desires position, executive ability, good personality; best of references; go anywhere. Harry E. Osborne, 277 Caroline-st., care Benham, Derby, Conn.

Accountant and Auditor.

Audits, Balances, Statements, Systems. METAL, 1007 Mallers Bldg. Central 1702.

COST ACCOUNTANT.

4 yrs. in machy. mfg.; install systems; executive ability. Address G 536, Tribune.

SITUATION WTD — ACCOUNTANT, AUditor, office manager; 15 yrs.' broad, practical experience; 4 yrs. public acctg.; whole or part time. Address G 451.

SITUATION WTD—BOOKKEEPER AND ACcountant; 10 yrs.' exp.; two years with C. P. A.; executive or legal service; A1 ref. Address D 373, Tribune.

SITUATION WTD — ACCOUNTANT, WITH wide exp. in accounting and auditing; ref. and bonds. Address E 166, Tribune.

SITUATION WTD—BY CERTIFIED PUBLIC accountant, Northwestern University graduate. R. J. HOLMES. Sunnyside 4074.

SITUATION WTD—EXP. BOOKKEEPING, bank statements checked, trial bal., audits, new systems, tax reports. Central 1972.

Executives and Managers.

PURCHASING AGENT,

Familiar with central market as well as eastern and western importers. Now purchaser of raw materials and supplies for manufacturing bakers. Invite inquiries from confectioners, manufacturing bakers, or any other company or association of companies desiring the services of a progressive young man. Address F 140, Tribune.

EXECUTIVE POSITION.

Live wire clothing and furnishing goods man, who has just returned from East, as manager of stores, wants similar position or a line of merchandise of merit for Chicago and vicinity. What have you to offer to man that can deliver the goods? Address F 535, Tribune.

SITUATION WTD — ASST. SALES MGR., 5 yrs. exp. office and road work; age 28; handling detail work, office help and correspondence are my specialties; good reasons for desiring change. Can give present employer as ref. Will take road work; prefer office work. Address F 167, Tribune.

ADVERTISING MAN.

Young, with years of experience, newspapers, trade papers; copy and art. Now employed. Will take charge of advertising for progressive firm. Whole or part time. Real result getter. Address S 412, Tribune.

SALES MANAGER.

Executive, experienced in manufacturing lines; has pep, enthusiasm, ability to handle men, and is a resourceful letter writer; excellent organizer; college education; $2,400 yr. Address G 498, Tribune.

SITUATION WTD—MAN WITH CONSIDERable exp. as head of welfare dept. in large organ. incl. editing factory publication, employment, labor, turnover, and gen. personnel work. In or out of Chicago. Now employed. Best ref. Address F 300, Tribune.

SITUATION WTD—ASST. SUPT. OR GENeral foreman, 18 yrs.' exp. machine shop, gasoline, marine, auto engines, transmissions, reverse gears, and production work, 10 years executive capacity, references. Address E 100, Tribune.

ADVERTISING MAN.

Discharged naval officer with copy, layout and catalogue experience; college education in journalism. Address G 139, Tribune.

TRAFFIC MANAGER.

A man with 8 years' exp. capable of handling any line of traffic; one who will be a profit to you. Address E 429, Tribune.

SITUATION WTD—A1 OFFICE MAN, 28, now holding executive position, wishes to better himself by changing to where advancement based on merits is assured. Address C 401, Tribune.

Thorough Business Man.

Experienced, 29 years of age, married, desires position as confidential assistant to executive; salary $250. Address G 350, Tribune.

SITUATION WTD—YOUNG MARRIED MAN, age 29, as office executive with 14 yrs.' exp. Can also handle credits and collections. Want to connect with going concern. A1 refs. Address F 94, Tribune.

OFFICE EXECUTIVE.

12 yrs.' exper. with accts., coll., credits; Amer. univ. and law grad.; age 40; A1 refs. What can you offer? Address F 240, Tribune.

PRIVATE SECRETARY.

If you are looking for an experienced, reliable, and thoroughly efficient young man as private secretary, address E 395, Tribune.

SITUATION WTD—YOUNG MAN, SALES exp., emp. as buyer with mfg. concern; will take charge of dept. for mfg. house or represent mfgs. Address E 152, Tribune.

SITUATION WTD — GARAGE SUPT. OR service manager, 18 yrs.' exp. automobile work, 10 yrs. executive, A1 mechanic references. Address E 86, Tribune.

SITUATION WTD—MGR., YOUNG MAN, AGE 27; an office executive with 5 yrs.' exp. as mgr. mfg. plant mfg. mattresses and pillows can invest.; refs. Address E 76, Tribune.

TRAFFIC AND OFFICE MGR.

10 yrs.' exp. handling large forces; energetic; age 39. Address E 148, Tribune.

SITUATION WTD—CLAIM ADJUSTER; 8 years' exp. discharged from army; old position open, but desire change; can furnish A1 ref. Address E 566, Tribune.

SITUATION WTD—ASST. SALES MGR. with mfgr.; 9 years' sales experience as executive and on road; age 28; married; $175 to start. Address C 246, Tribune.

SITUATION WTD—LIVE WIRE CORRESpondent wants connection with firm; sal. $125 mo. I. SCHEYER, 1808 S. Trumbull.

SITUATION WTD—AS EXECUTIVE BY LAWyer, admitted to Ill. bar; 16 yrs. genl. office exp.; best ref. Address E 73, Tribune.

SITUATION WTD—MAN AND WIFE; EXP. managing hotel, city or summer resort; best ref. Address D 346, Tribune.

SITUATION WTD—SEC'Y-STENOG., AGE 25, exec. ability; 6 yrs.' bus. exp.; employed; want change. Address F 97, Tribune.

SITUATIONS WANTED—MALE.

Executives and Managers.

DO YOU NEED A PUBLICITY MANAGER

For permanent service or special work? If so, let us talk things over. I am and for years have been connected with one of America's largest corporations in charge educational publicity. Last year wrote and placed special articles in publications having total circulation fifty million; prepared and edited 100 booklets, of which million copies were distributed.

Let me demonstrate that right kind educational extension publicity will create good will of public and become best paying part honest bus. organization. Address C 368, Tribune.

HOUSE ORGAN EDITOR.

Young editorial and human interest copywriter, artist and cartoonist; able assume full responsibility of organ for internal influence; honorably discharged morale officer; practical psychologist; qualified employes' welfare director; well educated and experienced executive. Gilt edge references. Address P. D. MARTIN, 1047 E. 42d-pl., Chicago. Phone Oakland 2732.

OFFICE EXECUTIVE.

Young man, 29 years of age, college education, with considerable executive and some accounting experience, desires position with some reliable firm where chances for advancement are good. Was officer in U. S. army and recently released from overseas service; am willing to start at nominal salary. Address E 292, Tribune.

SITUATION WTD—RET. SOLDIER, PRIV. sec. or asst. to executive; expert steno.; 10 yrs.' exp. Address E 431, Tribune.

Salesmen, Solicitors, Etc.

SITUATION WTD—AS SALESMAN BY AGgressive well informed married man; age 38; mechanical education; contracting and advertising experience; will travel in Chicago territory for reliable manufacturer or branch office; can earn good money; you can size me up best at interview; will call in response to postal. Address J. C. C., 908 Tribune Bldg.

SITUATION WTD — A MAN OF SOME FINancial responsibility, with extensive experience as traveling salesman, mostly in men's high grade lines, out of employment until October, would like to hear from mfrs. or distributors of any standard lines, for representation in city or out of town. Address D 369, Tribune.

AGGRESSIVE SALESMAN.

Age 36, experienced in food and packing house products; responsible; references as to character and ability; any line considered. Address E 356, Tribune.

SITUATION WTD—EXPERIENCED AGGRESsive salesman, age 28, open for immediate position. Address F 231, Tribune.

SITUATION WTD—SALESMAN, 26, 7 YRS. high grade experience; city or road; A1 references. Address F 131, Tribune.

Professions and Trades.

CIVIL ENGINEER,

graduate; 4 yrs. office and field on R. R. construction and municipal improvements, 7 yrs. structural steel detail. Open immediately as contractor's engineer or structural detailer. Go anywhere. Address G 123, Tribune.

PHARMACEUTICALS.

Young man, registered pharmacist, with NATURAL SALES ABILITY, executive, experience, seeks opportunity with a FUTURE, where initiative and BRAINS count. Address E 577, Tribune.

Architectural Draftsman.

9 years' experience in design and construction of commercial and industrial buildings; permanent position desired. Address O F 231, Tribune.

SITUATION WTD—MECHANICAL ENGIneer, familiar with malleable and gray iron castings, seeks executive position or salesmanship; good personality. Address K O 46, Tribune.

SITUATION WTD—SUCCESSFUL INVENTor, mechanical engineer, wants connection with responsible party, to work out or improve inventions and prepare drawings. Address G 534, Tribune.

SITUATION WTD—THOROUGHLY RELIAble and capable man as bushelman in clothing store or bushelman and pressing machine operator in dry cleaning plant. Address N Y 540, Tribune.

Engineer-Mathematician.

Thorough experience design, invention, production machinery, and internal combustion engines. Address F 310, Tribune.

SITUATION WTD — BY MECHANICAL draftsman, general machy. experience, married, in or out of town. Address E 556, Tribune.

A1 B. AND S. SETTER

and Operator, thoroughly experienced; state particulars. Address F 283, Tribune.

SITUATION WTD — ENGINEER ON GAS yacht or similar work in boat building organization. Understand marine eng. thoroughly; 5 yrs.' exp. Address D 272, Tribune.

SITUATION WTD—BY FIRST CLASS ALL around baker on bread, cake, rolls, and pies; country preferred; best references. Address F 591, Tribune.

Chief Engineer and Machinist

Steam plants, thoroughly reliable. VEDDER, 2925 Adams. Phone Garfield 10446.

SITUATION WTD—EXPERT LATHE HAND, on tools and dies, 15 yrs.' experience. WHITEBERG, 2658 Orchard-st.

SITUATION WTD—MECHANICAL DRAFTSman, general machinery experience, technical education. Phone Columbus 4270.

SITUATION WTD — CHIEF ENG. OR MASter mechanic; 15 yrs.' exp. bldg. mnfgrs. power plants, autos. Address F 477, Tribune.

SITUATION WTD — DRAFTSMAN, ARCHT., etc.; work taken out. Address C 456, Tribune.

SITUATION WTD—AS HOUSE LAWYER BY experienced man; best of references. Address F 183, Tribune.

SITUATION WTD — TRAVELING AUTO mech., inspection, adjustment, or trouble shooting; exp.; A1 ref. Address F 163, Tribune.

SITUATION WTD—BY YOUNG MAN, IN auto repair shop; have had some experience. Address D 371, Tribune.

SITUATION WTD—COMPETENT PHARMAcist wishes relief work evenings. Phone Midway 8791.

SITUATION WTD — ARCHITECTURAL draftsman, drawings to make at home; good designer. Address G 224, Tribune.

SITUATION WTD—EXP., WELL EDU. MEchanical engineer; prefer mach. design. Address E 184, Tribune.

SITUATION WTD—MECH. DRAFTSMAN; have time for extra work. Wellington 7821.

SITUATION WTD—OPERATING ENGINEER good mechanic. Phone Prospect 5281.

SITUATION WTD—DRAFTSMAN, ALL OR part time or home work [lic.]. Oak. 765.

SITUATION WTD—CHEMICAL LAB. ASST. expd. [female]. Kenwood 5963.

SITUATION WTD—1ST CLASS COMMERcial artist. Address N N 485, Tribune.

SITUATION WTD—FULL REG. PHARMAcist, mornings. Address G 535, Tribune.

Clubs and Hotels.

SITUATION WTD — CHINESE CHEF; BAKer; hotel, club, family; charge kitchen; state pay; anywhere. Address F 200, Tribune.

SITUATION WTD — SPECIAL SERVICE cook; leave city; club, dinners, tea, and fishing parties; prices reas. Ph. Drexel 7363.

House Servants.

SITUATION WTD — MARRIED COUPLE would like a position in private home, woman to take charge of cooking, man to do general work and gardening or to care for riding horses; state particulars as to employment in first letter. M. KLEIN, 308 Grove-st., Aurora, Ill.

SITUATION WTD—YOUNG MAN, ENGLISH, seeks position to work under butler in high class family; good references. Address E 264, Tribune.

SITUATION WTD—HOUSEMAN, SWEDISH, experienced; private family only; state salary. Address F 215, Tribune.

SITUATION WTD — DISCHARGED SOLdier, as houseman or porter. Ph. Drexel 5664.

Coachmen, Teamsters, Chauffeurs.

SITUATION WTD — CHAUFFEUR, MECH. first class; with private family; 10 yrs.' exp. on high grade cars; best references; married; dis. soldier. Phone 4456 Kenwood, HARRY.

SITUATION WTD—YOUNG COL. MAN, SINgle, chauffeur, private or truck, 4 years with one family, now employed; refs.; don't drink. Phone Oak. 3288, 8 to 11 a. m. HATCHETT.

SITUATION WTD—CHAUFFEUR, STEADY position, private family, 8 yrs.' exp., white, married, age 30; Chalmers, Cadillac, Premier; exp. some housework; best city references. Address F 95, Tribune.

SITUATION WTD — BY MAY 15, COMPEtent chauffeur and houseman; Swedish; single; 35; best city refs. Address G 165, Tribune.

SITUATION WTD — MECHANIC, WORKING at trade; 9 years' exp. on high class cars; ex-soldier; with private family. Monticello 1938. JOE M. BURNS.

SITUATION WTD—CHAUF., EXP.; WILL drive auto party to Colorado for expenses; can start early part of June. Address G 305, Tribune.

SITUATION WTD — CHAUFFEUR WITH private family; North Side preferred; 1 year 1 place, 7 year next; best of references. Call Sunnyside 3496.

SITUATION WTD—CHAUFFEUR, COLORED youth, 18, light truck or pri. family. Phone Normal 5077.

SITUATION WTD—A1 CHAUFFEUR AND mech., private family. Best ref. N. shore pref. 1713 N. Park-av., Linc. 8862.

SITUATION WTD — CHAUFFEUR, 8 YRS. exp.; priv. fam. pref.; do garden wk.; good refs. B. JUNG, 9404 Ewing-av., So. Chicago.

SITUATION WTD — BY CHAUFFEUR; 6 yrs. experience, with priv. family or on 1 ton truck; best refs. Ph. Kedzie 5539.

SITUATION WTD—AS CHAUF. AND WIFE and child, willing to leave city; age 33; 12 yrs. exp. 5222 Harper-av. Ph. Midway 7054.

SITUATION WTD—IF YOU ARE WILLING to pay $30 wk. for competent chauffeur with A1 ref., address D 398, Tribune.

SITUATION WTD—FIRST CLASS CHAUFfeur; expert driver, mechanic. J. P. GATSECK, 2520 Park-av.

SITUATION WTD—CHAUFFEUR; FIVE YRS. exp.; private; single. Drexel 8561.

SITUATION WTD—CHAUFFEUR; 9 YEARS' exp., colored. Ph. Douglas 6048.

SITUATION WTD—CHAUFFEUR, 3 YRS.' exp.; do janitor work. Ph. Diversey 3364.

Janitors and Porters.

SITUATION WTD — HEAD JANITOR FOR office or apt. building; last place 6 years; best of refs. Address D 441, Tribune.

SITUATION WTD—JANITOR, MARRIED; colored; no children. F. Johnson. Westd. [illegible]

SITUATIONS WANTED—MALE.

Janitors and Porters.

UNION JANITOR.

1st class references; temperate; 35 yrs. old; single; apt. bldg. or stores; $110 to start; healthy rooms, So. Side. F. BECHOVICH, 1004 E. 70th-st. Ph. Blackstone 3110.

SITUATION WTD — QUALIFIED COLORED man, with family, desires the janitorship of large apts., with living quarters; N. Side only. Good repairman. Diversey 8390.

SITUATION WTD — JANITOR, NO CHILdren; understands steam. Address F 455, Tribune.

Stenographers, Typists, Etc.

SITUATION WTD — EXPERT MALE STEnographer with knowledge of accounting, auditing and general office work desires good permanent position with prospects; former court reporter, now temporarily employed; thoroughly experienced, 33; can give fine references. Address G. E. MURPHY, 1207 W. Stoughton-st., Urbana, Ill.

SITUATION WTD — STENOG.-TYPIST, evenings; 10 yrs.' exp. Address E 321, Tribune.

Miscellaneous.

SITUATION WTD — MARRIED MAN, GOOD education and business ability, wishes position where by honest effort he can earn at least a fair salary; good habits and not afraid of work; no stock or real estate. Address E 141, Tribune.

SITUATION WTD—LICENSED AVIATOR and exhibition flyer, looking for engagements; any type of plane, any kind of flying. Address E 254, Tribune.

SITUATION WTD—CARETAKER OR ELEvator man; 60 yrs. old; lively, honest, sober. Address G 347, Tribune.

SITUATION WTD—YOUNG MAN WISHES work of any kind. Is licensed chauffeur, 1st class ref. Address G 100, Tribune.

SITUATION WTD — MAN 30, WITH LIGHT touring car; honest, reliable, and willing to work. Peterson, Pullman 5785.

SITUATION WTD—JAPANESE STUDENT, part time, in laboratory or family work. Address X O 370, Tribune.

SITUATION WTD—YOUNG MAN, 22; SAILor; exp. steno., investigator and salesman. Want outside work. Blackstone 1309.

SITUATION WTD—COLORED MAN, HANDY with tools, in or out of city. J. H. S., 3261 Rhodes-av.

SITUATION WTD—MAN OR WOMAN, DAY work or any kind work. Douglas 5857.

SITUATION WTD—ANY KIND OF OUTSIDE work. Ph. Albany 3146.

SITUATION WTD—COLORED MAN, PORter, bellboy, janitor; refs. Douglas 7417.

SITUATION WTD—PORTER, BARTENDER, lunchman. 50. Address G 309, Tribune.

Employment Agencies.

SITUATION WTD—COLORED HELP FURnished. Wright's Agency. 12 W. 31st-st. Ph. Cal. 2362.

SITUATION WTD—COLORED HELP FOR boats, hotels and summer resorts; also good laborers. Doug. 5201. 3734 S. State-st.

SITUATIONS WANTED—FEMALE.

Bookkeepers and Clerks.

POSITION WANTED BY

Young woman as bookkeeper or confidential clerk. Can audit; references. Address C 310, Tribune.

SITUATION WTD—SPANISH CORRESPONDent; have taught both Spanish and English. Address K O 31, Tribune.

SITUATION WTD—EXPERIENCED BOOKkeeper and cashier, highly efficient. A1 ref. Address F 390, Tribune.

SITUATION WTD—THOROUGHLY EXPER. D. E. bkpr.-acct., full chg. financial stmts. $30. Address G 239, Tribune.

SITUATION WTD—EXPERT BKPR., CAPAble installing system; part time work; mod. cost. Address F 411, Tribune.

SITUATION WTD—YOUNG LADY IN DOCtor's office; well educated. Lincoln 6221.

Executives and Managers.

SITUATION WTD—LADY, HIGHLY EDUcated, pleasing personality, neat, exp., sales ability, correspondent, take charge office; can meet best people; initiative; will leave city. Address F 423, Tribune.

Domestics and Cooks.

SITUATION WTD—ELDERLY WOMAN; few hours' work a day, from 9 a. m.; good cook; small home or cafeteria. Address F 316, Tribune.

SITUATION WTD—AS COOK IN A PRIVATE family. Address D 192, Tribune.

SITUATION WTD — 1ST CLASS COOK; priv. fam.; refs. Address Y 420, Tribune.

SITUATION WTD — COMP. COOK, PRIV. boarding house or small hotel. Doug. 7597.

SITUATION WTD—NEAT COL. GIRL, COOK, assist housewk.; small fam. Doug. 6504.

SITUATION WTD—LIGHT COLORED GIRL for housework. Boulevard 7897.

SITUATION WTD—COL. WOMAN MAID OR plain cooking. Drexel 5173.

SITUATION WTD — EXP. COLORED WOMan; small private family. Calumet 2228.

SITUATION WTD—FIRST CLASS COOK OR gen. worker in Amer. fam. Doug. 5029.

Housekeepers and Caretakers.

SITUATION WTD—AS HOUSEKEEPER, BY competent woman, good cook, gentleman's home or people empl. Address D 563, Tribune.

SITUATION WTD—HONEST WOMAN, AS care taker or hskpr. for old people. Best refs. Address G 246, Tribune.

SITUATION WTD—COMPETENT WOMAN as housekeeper in gentleman's home. Ph. Kedzie 3707. Refs. 4420 Lexington-st.

SITUATION WTD—LADY WITH SCHOOL child, as caretaker or housekeeper. Address F 365, Tribune.

SITUATION WTD — BACHELOR'S APT. OR care of children; colored woman; thoroughly comp. Ph. Doug. 2724. Refs.

SITUATION WTD — AS HOUSEKEEPER; S. S.; first class refs. Ravenswood 8592.

Dressmakers and Seamstresses.

SITUATION WTD—HIGH CLASS MODISTE in families; latest models; all kinds of work; $4 per day. Ph. Garfield 9174. 3245 Park-av., Mme. Cary.

SITUATION WTD—GOWNS, SUITS; WELL recommend.; long experience; French style books; by the day, $2.50. Rogers P. 3144.

SITUATION WTD — PLAIN AND FANCY sewing. Phone Kenwood 6146.

Nurses and Governesses.

SITUATION WTD—MIDDLE AGED NURSE for invalid or elderly couple who need good care; willing to care for home to have steady position. Please phone Oakland 5150 Saturday, Sunday, Monday bet. 2-5 p. m.

SITUATION WTD—GOVERNESS FOR ONE or two children, or ladies' companion; reliable, educated lady, long experience languages, music; best ref. Address X G 206, Tribune.

SITUATION WTD — BY REGISTERED graduate nurse, with large firm or doctor's assistant or visiting work. Tel. Oakland 5947.

SITUATION WTD — NURSE, HOSPITAL exp.; reas.; phys. patients for ref. Drover 4267.

SITUATION WTD — NURSE WILL TAKE aged, nervous, or mental case in own home; excellent care. Phone Kenwood 771.

SITUATION WTD—AS GOVERNESS, BY college graduate; can teach French and Spanish. Refs. Address D 125, Tribune.

SITUATION WTD — GRADUATED LADY masseuse; will call at your home; treatments to women only. Ravenswood 5643.

SITUATION WTD — NURSE, WILLING TO leave city. Phone Albany 9671.

SITUATION WTD — PRACTICAL NURSE, care of invalid or elderly. Drexel 5287.

SITUATION WTD—TRAINED NURSE, BY day, hour, or week. Oakland 127.

SITUATION WTD—GOVERNESS; NURSERY exp.; refer.; M. K., 824 Center-st.

SITUATION WTD—NURSE, ADULTS PREferred; references. Ph. Sunnyside 467.

Laundresses and Day Work.

SITUATION WTD — BUNDLE WASHING, work called for and delivered. Kenwood 266.

SITUATION WTD — FIRST CLASS COLored laundress, bundles home; ref. Normal 3539.

SITUATION WTD—LAUNDRY, COLORED, $2.60 per day, or half days by week; no Sundays. Kenwood 1640.

SITUATION WTD—EXP. LAUNDRESS; COLored. Douglas 4887.

SITUATION WTD—CLEANING BACHELOR'S apt.; colored girl; refs. Doug. 2548.

SITUATION WTD—LAUNDRESS, CLEANing; colored; Fri., Sat. Douglas 3992.

SITUATION WTD — COLORED GIRL, TO clean by day; exp. Phone Went. 3341.

SITUATION WTD — LAUNDRESS, HOUSEcleaning, by the day. Drexel 1281.

SITUATION WTD—IRONING FOR THURS., Fri. Phone Drexel 9581.

SITUATION WTD — COMPETENT LAUNdress, house cleaning. Call Douglas 4086.

SITUATION WTD—MORNING WORK; COLored woman. Drexel 6421.

SITUATION WTD—DAYS OR WEEK, LAUNdry or cleaning; ref. Ken. 3041.

SITUATION WTD—GIRL, EXPERT HOUSEcleaning by day. Douglas 5413.

SITUATION WTD — COL. RELIABLE GIRL, clean., by day, or laundress. Doug. 4075.

SITUATION WTD—EXP. COLORED LAUNdress, or cleaning, by day. Douglas 2160.

SITUATION WTD—NEAT COL. WOMAN, half days, by week; no laundry. Drex. 8967.

Stenographers, Typists, Etc.

SITUATION WTD — EXPD. SEC.-STENO. teacher, Gregg and office training 2 yrs.; pleasant, systematic, energetic; age 25; present sal. $135. Address C 309, Tribune.

SITUATION WTD — A1 STENOGRAPHER wishes work evenings; good English student; will correct and type manuscript at home evenings. Address F 370, Tribune.

SITUATION WTD—STENO., 1½ YRS.' EXperience, good penman, neat, accurate; knowledge of genl. off. work; salary to start $16. Address G 230, Tribune.

SITUATION WTD — STENOGRAPHER-SECretary; H. S. grad.; competent; 3 yrs. exp. loop; $23-$25. Kenwood 9380, between 8 and 10, or address F 356, Tribune.

SITUATION WTD—TYPIST WITH TYPEwriter to do addressing or copying at home. Address F 539, Tribune.

SITUATION WTD—COMP. STENO.; 9 YRS.' exp.; gen. correspondence, off. detail; small off.; loop. Address F 319, Tribune.

SITUATION WTD—STENO., 4 YEAR HIGH school grad., shorthand school training; age 21; beginner. Address F 205, Tribune.

SITUATION WTD—STENO. OR TYPIST, 5 yrs.' exp. Small daylight office. Std. machines. Address G 248, Tribune.

SITUATION WTD—TYPIST, PUBLIC WRITing of all kinds at home. Doug. 5357.

SITUATION WTD—STENOGRAPHIC WORK in evenings. Address H S 419, Tribune.

SITUATION WTD—YOUNG LADY STENO., beginner. Phone Kedzie 5236.

SITUATIONS WANTED—FEMALE.

Stenographers, Typists, Etc.

SECRETARY.

College woman, thoroughly competent sten. and bkkpr., familiar with general office detail; 10 yrs.' excellent experience, wishes a position where business ability, efficiency, sense, and A1 service are wanted and will be paid for. Sunnyside 5757 or address F 342, Tribune.

SECRETARY.

Refined young business woman, well educated, with initiative and executive ability, wishes position where the work is something more than straight stenographic routine. At present employed at $125. Address F 440, Tribune.

PRIVATE SECRETARY.

First class stenographer with knowledge of bookkeeping; neat in appearance and work; capable, conscientious, and reliable; h. s. graduate; Gentile; excellent references; present salary, $125. Address D 573, Tribune.

SITUATION WTD—SECRETARY-STENO., Bkkpr.; H. S. graduate; University training; 10 years' exp.; capable managing small office. Address F 426, Tribune.

SITUATION WTD — STENOGRAPHIC OR clerical; private residence or club; city or suburb; salary no object; board and room included. Address F 438, Tribune.

SITUATION WTD—STENO., 7 YRS.' EXP. Univ. grad. A1 refs. Kenwood 5883.

Miscellaneous.

SITUATION WTD—BY YOUNG WOMAN OF ability, who has successfully held a man's position for the last year. University grad. Ref. Address D 260, Tribune.

SITUATION WTD — EXP. YOUNG LADY, as soda dispenser; no Sunday work. Address F 59, Tribune.

SITUATION WTD—ADDRESSER, EXPERT, work at home. Address E 405, Tribune.

Employment Agencies.

SITUATION WTD—FINE LAUNDRESSES; house cleaners; furn. promp. Ph. Edgewat. 2355.

WANTED—MALE HELP.

Stores and Offices.

ADDRESSERS.

Twenty; must write good hand; Sunday 8 a. m., $175 per mo. 220 W. Superior, 2d fl.

ADDRESSERS—AT ONCE.

Must write good hand. 220 W. Superior, 2d floor.

Assistant Bookkeeper,

25 to 35 years; steady work, with a future; $18 to start. Call ready for work, with references. We are close to loop. 338-340 River-st.

NATIONAL SACK & PAPER CO.

Bookkeeper Assistant

to general bookkeeper, who has charge of 4 sets of books; an opportunity for a general experience; initial salary $110 to $120 per month. In reply state age, experience, and phone number. Address S B 242, Tribune.

BOOKKEEPER—YOUNG MAN FOR VOUCHer register; North Side preferred. State experience and salary expected. Address S M 173, Tribune.

BOOKKEEPER—YOUNG, KEEN, IN LARGE financial institution; preferably one having several years' banking or bond house experience. Address S C 154, Tribune.

BOOKKEEPER—D. E. EXPERIENCE. TAKE charge of office; salary $30 per week; permanent position. Address G 420, Tribune.

BOOKKEEPER—BANK, FOR BURROUGHS machine; state age and reference. Address S B 275, Tribune.

BOOKKEEPER—NORTH SIDE SASH AND Door Co., 2448 22d-st.

BOOKKEEPER-NIGHT CLERK, N. S. HOtel. Good pay. Ph. Rogers Park 6104.

BOY—OVER 18 YEARS, FOR GENERAL work in men's clothing store; steady position; good salary. Apply MR. LEVINSON, 236 S. State.

Bright and Industrious

Young man with mail order experience, general office work, and to assist bookkeeper; must be good penman; excellent chance for advancement. Co-operative Electrical Supply House, 314 S. Canal-st.

CASHIER—NIGHT; FOR RESTAURANT; 45 years or over; references required. John R. Thompson Co., 350 N. Clark-st. Office 4th floor.

CASHIER — NIGHTS, LUNCHROOM, 6 nights, $9. Address S H 273, Tribune.

EXPERIENCED JUNIOR WITH PUBLIC ACcounting experience for position in the office of a public accounting firm; state age, experience, salary, and give references. Address P T 372, Tribune.

HOTEL CLERK—EXPERIENCED, REFERences. Eastwood Hotel, 4644 Sheridan-rd. Near Wilson-av.

MAN—A GROWING CONCERN HAS AN opening for a young man who understands bookkeeping and can operate a typewriter; grand opportunity to learn the business; give experience, reference, and salary expected. Address S H 420, Tribune.

MAN — YOUNG, FOR GENERAL OFFICE work; neat, quick, and accurate; state references. Address S C 441, Tribune.

MAN—YOUNG, FOR STENOGRAPHIC AND general office work; state salary wanted, experience, and age. Address S M 136, Tribune.

MAN—YOUNG, 16 TO 18 YEARS OF AGE, for messenger and file clerk. Capital State Savings Bank, 5400 N. Clark.

ORDER CLERK—EXPERIENCED, ABLE TO use typewriter; good position for bright, snappy young fellow. EHMAN TIRE CO., 176 N. Michigan-av.

Polish Speaking Stenograp'r

Wanted; beginner preferred. Hammann Mortgage Bank, 1922 W. Chicago-av.

PRICE AND DISCOUNT clerk—Valves and fittings work. Address S B 383, Tribune.

PURCHASING AGENT'S ASSISTANT.

Experienced, to follow up orders by phone, mail, wire, and personally. Must be a live wire, able to deliver the goods.

Address S L 186, Tribune.

SALESMAN—COMPETENT TO TAKE COMplete charge of ready to wear store. State exper. and salary. Address F 291, Tribune.

SHIPPING CLERK—LIVE WIRE, IN LARGE printing establishment. Must be capable of supervising jogging, sorting, and flat packing of over 80,000 sheets daily. Must be experienced cutter and jogger and belong to or willing to join union. Have interesting proposition for right party. In your reply please give references and salary desired. Address S M 128, Tribune.

SHIPPING CLERK.

A desirable position is open for an efficient shipper in patent medicine, or drug line; must be competent to superintend packing. Address S B 375, Tribune.

SHIPPING CLERK—ASSISTANT, WITH tailor to trade experience; good salary to start and chance for advancement. MARKS TAILORING CO., 337 S. Franklin.

SHIPPING CLERK—EXPERIENCED; GOOD chance for advancement; must be a hustler. Address S H 458, Tribune.

SHIPPING CLERK—FOR CANDY FACTORY; experienced in packing and shipping. Address S J 476, Tribune.

SHIPPING CLERK — WHOLESALE CLOTHing; experienced thoroughly reliable. S. & A. COHEN, 134-36 S. Market-st.

SHOE SALESMEN — HIGH grade, experienced; steady position; good salary. Apply O'CONNOR & GOLDBERG, 205 S. State-st. Mr. Fowkes.

STENOGRAPHER AND GENERAL OFFICE work, with some bookkeeping experience; a good chance for young man to work up with growing concern. Address G 532, Tribune.

STENOGRAPHER—FIRST CLASS; ABLE to handle work on own responsibility; reply should state salary expected, references, and past service. Address S M 81, Tribune.

STENOGRAPHER—DETAIL WORK, ADVERtising dept.; chance for advancement; $70. Phone ROBERTS, Calumet 784.

YOUNG MEN.

100 young men between the ages of 17 and 21 for positions as

CASHIERS, INSPECTORS, WRAPPERS.

Experience not necessary. Applications received all day, Employment Office, 10th floor.

ROTHSCHILD & COMPANY, State, Jackson, Van Buren.

YOUNG MAN

to take charge of return goods in large wholesale mail order house. Apply in strict confidence. State your age, where you have worked, experience, whether now employed, etc. Steady position and a fine chance for the right young man. Address S M 162, Tribune.

WANTED—MALE HELP.

Executives and Managers.

ASSISTANT MANAGER

For popular priced ready to wear store in large Ohio city. Excellent opportunity for advancement. Address at once, K L 39, Tribune.

Real Estate Promoter Wanted

To handle seashore land on

MARTHA'S VINEYARD, MASS.

A mile of high, wooded shore front, 300 acres. PRICE REASONABLE for quick cleanup to settle estate. Box 5, Falmouth, Mass.

SPRING MAKER, Assistant Superintendent.

Want man thoroughly familiar with quantity production on automobile springs; must know how to lay out work and be familiar with every detail of the spring making business. Address Jenkins Vulcan Spring Co., Richmond, Ind.

BUILDING ESTIMATOR — EXPERIENCED and capable; should also be able to keep cost data and records; one preferred who is competent to superintend building construction; give reference and state wages in first letter.

S. W. JONASON & CO., General Contractors, Aberdeen, S. D.

LARGE CORPORATION WANTS ASSISTANT supt. of motor equipment; must have several years' shop experience and also executive ability; write fully stating past experience, whether married or single, and salary expected; excellent opportunity for right man. Address S M 79, Tribune.

MAN—YOUNG; COMPETENT TO HANDLE details of building construction, write specifications, buy materials, and direct field force; excellent opportunity for right man in rapidly growing engineering firm; state experience and salary expected. Address S H 228, Tribune.

SERVICE MAN — LARGE ADVERTISING agency; must have general agency experience, including knowledge of space buying, commercial art and engraving; state qualifications, experience, and salary wanted. Address S H 212, Tribune.

BUYER—FOR A GENERAL RETAIL STORE in Chicago; give full particulars in first letter and salary wanted. Address S C 342, Tribune.

Boys—Office and Factory.

APPRENTICE BOY, OVER 16 years, to learn litho transfer work. A rare opportunity to learn a high class trade. AMERICAN CAN CO., 1834 Clybourn-av. Employment Dept.

BOY OF 16 IN FINANCIAL dept. mercantile business. Good opportunity for advancement. State references. Address S B 402, Tribune.

BOY—OFFICE, FOR INDUSTRIAL BANKing institution; must be 16 or over, bright, who is willing to start on small salary; can make rapid advancement. Apply 9 o'clock, Room 2054, 208 S. La Salle.

BOY—OFFICE, OVER 16, TO RUN ERrands and with a knowledge of correspondence filing. MARQUETTE CEMENT MFG. CO., 1331 Marquette Building.

BOYS—MUST BE 16 YRS. OF AGE AND have working certificate; good chance for bright boys to learn good trade. GOES LITHOGRAPHING CO., 42 W. 61st-st.

BOYS—OR YOUNG MEN WITH KNOWLedge of photography or art, to learn good trade. JAHN & OLLIER ENGRAVING CO., 554 W. Adams-st.

BOYS—MESSENGER, AGE 16 TO 18, FOR West Side factory; must show birth certificate that you are at least 16 yrs. Apply R. 856, 29 S. La Salle-st.

BOYS—16 TO 20, FOR LIGHT, PLEASANT factory work. Steady positions, good pay. Ask for Mr. Ritter. Cruver Mfg. Co., 2456 W. Jackson-blvd.

BOYS—FOR ERRANDS AND OFFICE WORK in wholesale house; good chance for advancement. Apply PITKIN & BROOKS, 10 E. Lake-st.

BOYS—BRIGHT, 17 YEARS, BIG AND strong, for work in stock room. Apply MISS CRANE, T. & G. Store, 16 N. Michigan.

BOY—NEAT APPEARANCE; OFFICE AND ERRANDS; MUST BE 16 YEARS. 156 N. LA SALLE, ROOM 19.

BOY—FOR STOCKROOM, 16 TO 18; MUST be reliable; permanent position; good pay. Apply 146 W. Kinzie-st., 3d flr.

BOY—GENERAL FACTORY WORK; SALary $14. Self Locking Carton Co., 437 E. Illinois-st., 5th floor.

BOY—TO WORK IN ART DEPT. 6TH floor. BARNES-CROSBY CO., 226 W. Madison-st.

BOY—FOR OFFICE; NEAT APPEARING, 16 years old; $8. WELSBACH CO., 629 Washington-blvd.

BOY—OFFICE, FOR GOOD, PERMANENT position; good future. H. M. LINDENTHAL & SONS, 411 S. Market-st.

BOY—FOR ERRANDS AND OFFICE WORK; good future to learn fur business. MILLER & CO., 36 S. State-st.

BOY—ERRAND, LIVING ON SOUTH SIDE, to pick up and deliver jobs. Room 704 Mallers Bldg.

BOY—BRIGHT, 17, FOR LIGHT WORK IN shipping room. Apply Roman Oil Portrait Co., 1554 Ogden-av., 2d fl.

BOY—TO WORK ON MILK WAGON; MUST live in neighborhood. 2604 Thomas-st.

BOY — 16, FOR LIGHT WORK, $10. MOTHers' Remedies Co., 3332 S. Morgan-st.

BOY—BRIGHT, FOR OFFICE WORK. 347 Monadnock Block.

BOY—SMALL OFFICE. ECONOMY AUTO Supply Co., 101 S. Wells-st.

BOY—ERRAND, OVER 16. GEO. METZGER CO., 189 W. Monroe.

BOY—TO RUN ERRANDS. SALARY $10. BROCHON, 5 S. Wabash-av.

BOY—FOR ERRANDS; 16 YRS. COLUMBIA Buckel Mfg. Co., 316 S. Canal-st.

BOY—ERRAND; 16 YEARS OR OVER. 705 S. Wells.

BRIGHT AND WILLING boys to run errands. Steady positions and good salary, with splendid chances for advancement. O'CONNOR & GOLDBERG, 115 S. Dearborn-st. Mr. Podesta.

ERRAND BOY. Apply at once. NAT RIBBACK CO., 237 So. Market-st.

MAN — YOUNG, BRIGHT, ENERGETIC, from 16 to 18, to do office work in sales dept. of growing organization; must be quick witted; excellent opportunity to advance to selling position. See MR. COX, 655 McCormick Bldg., 8 to 10 a. m.

OFFICE BOY. APPLY GRIFFIN WHEEL CO., 445 N. SACRAMENTO-BLVD.

Professions and Trades.

ARCHITECTURAL DRAFTSMAN — HIGH class, in city; permanent position and consistent salary for right man. Address S M 99, Tribune.

ARTISTS — MECHANICAL RETOUCHERS, and pen, and ink men; steady positions. COLUMBIAN ENGRAVING CO., 115-127 W. Harrison-st.

ASSEMBLER—RADIATOR, FIRST CLASS; must be union man. Auto Radiator Mfg. Co., 1712 S. Michigan-av.

AUTO BODY WOODWORKERS on commercial work. Special concession to out of town men. MAREMONT MFG. CO., 916 S. Wabash-av.

AUTOMOBILE BODY PAINTER—OUT OF town; steady employment; good wages for an ambitious man; in reply state age, experience in detail, and references. Address F 578, Tribune.

AUTO MECHANIC for night work on electric trucks; state age and experience. Address P O 541, Tribune.

AUTOMOBILE MECHANIC—FIRST CLASS only; highest wages paid. Overland Motor Company, 45 W. 24th-st.

AUTO MECHANIC—FIRST CLASS, EXPERIenced on White motors; steady work; good wages. 36 W. 19th-st.

AUTOMOBILE PAINTER AND TRIMMER. Overland Motor Company, 45 W. 24th-st.

AUTOMOBILE MECHANIC—A NO. 1. Address S C 524, Tribune.

BAKER—FIRST HAND ON CAKES; MUST be able to turn out high class cake and pastry; must possess executive ability and be able to create new ideas; best wages to right man; day work. Address P T 373, Tribune.

BAKER—A1; ALSO A1 CAKE BAKER; TOP wages; open shop. Address F 195, Tribune.

BATTERY MAN — EXPERIENCED ALL around man; steady job; West Side; state salary, experience, etc. Address S J 483, Tribune.

BICYCLE REPAIRMAN — EXPERIENCED. 2729 Ogden-av.

WANTED—MALE HELP.

Professions and Trades.

BLACKSMITHS' HELPERS and finishers on commercial auto bodies and wagons. Special concessions to out of town men. MAREMONT MFG. CO., 916 S. Wabash-av.

BLOW PIPE MAN—FIRST CLASS, WITH road experience; good job for such a man; give age, experience, and full particulars in first letter. Memphis Blow Pipe Company, Memphis, Tenn.

BROOM MAKER—THAT CAN RUN LIPE & Walrath sewing machine and wind brooms. Campbell & Mead Co., 747 18th-st., Detroit, Mich.

BURNISHERS—POWDERED GOLD PICture frames; must be experienced; good pay; steady job. Turner Mfg. Co., 1444 S. Sangamon.

BUSHELMAN. Experienced on men's high grade clothing; steady work; good pay; 44 hour week. Come ready for work. HARRY MITCHELL, 23 E. Jackson, 4th floor.

BUSHELMAN—STEADY POSITION GUARanteed. 31 W. Jackson.

BUTCHER—EXPERIENCED ALL AROUND man to run market and live in back of store. Must be able to talk German and Polish. 6145 S. Laflin-st. Prospect 7363.

BUTCHER—IMMEDIATELY. 6504 S. Halsted.

CABINET MAKERS AND MACHINE MEN—Good wages; no labor trouble. CURTIS SASH AND DOOR CO., Sioux City, Ia.

CADILLAC REPAIRMAN, EXPERIENCED, WANTED—AT ONCE. BEST WORKING CONDITIONS. STEADY WORK. MARRIED MAN PREFERRED. CADILLAC AUTO CO., LA SALLE, ILL.

CARRIAGE PAINTERS, TRIMMERS, BLACKsmiths—Experienced; permanent employment. Hummer Vehicle Works, Chicago Heights, Ill.

CHAUFFEUR—GOOD DRIVER AND MEchanic; steady, sober; for country work. Call 2:30 Saturday, Room 1400 Great Northern Bldg.

CHAUFFEUR, HOUSEMAN, AND COOK—TO go to suburbs for summer. Call 4857 Dorchester, or ph. Drexel 150.

CHEF—NO SUNDAY WORK. THE HARMONY CAFETERIA, 15 S. Wabash-av.

CHEMIST, PHARMACIST, OR LABORATORY Man—With executive ability and experienced in the manufacture of toilet goods, creams, etc.; must be strictly sober and have good references; permanent position and exceptional chance for advancement to right man. Reply at once, stating age, experience, and salary expected. Address WAVENLOCK PERFUME & SUPPLY COMPANY, 836-844 Third-av., Detroit, Mich.

COLLECTOR—MAGAZINE OR BOOKS PREferred; must furnish surety bond; can make $25 a week and up. 405 Transportation Bldg.

COLOR VANISHERS. SEVERAL FIRST CLASS MEN AT ONCE. WE GIVE STEADY EMPLOYMENT AND WILL PAY THE BEST OF WAGES. GOOD WORKING CONDITIONS. STATE PHONE NUMBER AND REFERENCES IN REPLY. ADDRESS S M 228, TRIBUNE.

COMPOSITOR WANTED. Good opportunity for a man with some experience; overtime if wanted; $23 to start; steady position; Southwest Side. Address S B 244, Tribune.

COMPOSITOR. Good wages. T. MONSEN & SONS, 230 W. Huron.

COMPOSITORS—TWO; OPEN SHOP; PERmanent position; Columbus, O. Address S M 57, Tribune.

CONCRETE MIXERS, SMITH AND CHICAgo. Also continuous mixers. Standard Scale Co., 169 N. May-st.

CORSET CUTTER—Time work; steady position; good wages. MODART CORSET COMPANY, SAGINAW, MICHIGAN.

CUTTER—PLATE GLASS; EXPERIENCED; for permanent position out of the city; state experience, age, and salary wanted. Transportation will be furnished. Address K O 20, Tribune.

CUTTERS AND OUTSIDE LASTERS—EXPERIENCED ON MEN'S HIGH GRADE SHOES. ROOM 19, 156 N. LA SALLE.

CUTTER—FOR SASH AND DOOR FACTORY. Out of town. Steady work. Address K O 45, Tribune.

CYLINDER GRINDERS—1ST CLASS; ALSO exp. hands on Landis or Brown & Sharpe mach. Room 19, 156 N. La Salle-st.

DIEMAKERS. An exceptional opening for a few high class, experienced diemakers in Chicago manufacturing plant. Top wages and bonus to real diemakers who have had long experience. Steady work year around. Must have a clear record of employment and references that will bear close investigation. State last three places of employment and wages expected. Address S L 184, Tribune.

DIE SINKERS, Automatic screw machine hands and tool designers. International Harvester Co., 1734 Fullerton-av., Near River.

DIE AND TOOLMAKERS—TWO. STEADY employment; 55 hour week; ideal working conditions in modern country town of 4,000 sixty miles from Chicago. HUNT-HELM-FERRIS & CO., Harvard, Ill.

DRAFTSMEN. Tool draftsman, experienced on small jig and fixture work; good wages. Also draftsmen for general detail and layout work. Findeisen & Kropf Mfg. Co., 2559 W. 21st-st. 2 blocks west of Western-av.

DRAFTSMAN — MECHANICAL; PREFER man that has had experience making patent office drawings; must be steady, reliable, and able to give references; permanent position. Address S H 265, Tribune.

DRAFTSMEN AND ENGINEERS—MUST have coal tipple experience; consideration only upon written application giving full experience. JACOBSEN & SCHNAEDER, INC. Marquette Bldg.

DRAFTSMAN—FOR TRACING AND DEtailing; permanent position to right man. PARRETT TRACTOR CO., Chicago Heights, Ill.

DYER AND CLEANER — EXPERIENCED man who is a good sample dyer, to take charge of dyeing and scouring dept.; state age, experience, and salary. BROSSY'S, Dyers and Cleaners, Detroit, Mich.

ENGINEER [STRUCTURAL]—EXPERIENCED in reinforced concrete design and detail; permanent employment on work of good character. Write fully, stating experience. Address K O 11, Tribune.

ENGINEER — TO DO OWN FIRING, 7 nights; small plant; state salary. Address S C 417, Tribune.

ENGRAVERS—ON CELLULOID COMBS; good future. NEW YORK COMB MOUNTING CO., 600 Blue Island-av.

EXPERIENCED AUTO BODY builders, framers, door hangers, sheet metal men, varnishers, varnish rubbers, trimmers and top builders. MITCHELL MOTORS CO., INC., Center-st. and Washington-av., Racine, Wis.

FEEDERS—GORDON. 1705 S. Clark-st.

FINISHERS, OILERS, VARNISHERS, AND RUBBERS. ITALIANS PREFERRED, IN FINISHING DEPT. TO WORK ON PHONOGRAPHS. STEADY WORK; BEST OF PAY AND GOOD WORKING CONDITIONS. GIVE PHONE NUMBER, IF ANY. ADDRESS S M 226, TRIBUNE.

WANTED—MALE HELP.

Professions and Trades.

FOREMAN—PANTS SHOP, A MAN CAPAble of organizing a shop to make about 2,000 or more pair a week; must be familiar with all latest methods and machinery; state fully experience; answers strictly confidential. Address S M 163, Tribune.

FOREMAN—FOR SMALL MACHINE SHOP running six to ten men; practical, all round machinist; good salary; steady employment; out of town, about 300 miles from Chicago. Address K O 8, Tribune.

FOREMAN—FOR NICKEL PLATING AND polishing department in large manufacturing plant; high grade opportunity for right man; give age, experience, reference and salary expected. Address K J 8, Tribune.

FOREMAN—FOR SET UP BOX FACTORY. Must be able to set S. & S. equipment and quadruple stayer. State experience and wages expected. Enterprise Paper Box Co., 78 Beale-st., San Francisco, Cal.

FOREMAN—EXPERIENCED; FOR UPHOLstering department in reed furniture factory in Chicago; fine opening for live wire. Address P T 330, Tribune.

FURNITURE REPAIR MAN—EXPERIENCED. Sperry & Hutchinson Co., 330 S. Wabash-av., 4th floor.

FURNITURE FINISHERS, Polishers, and Patchers. Steady work; good pay. ALEX. H. REVELL & CO., 405 E. Illinois-st., Section E.

GARMENT DYER—FIRST CLASS; ONE that can match samples; married man preferred but would consider steady single man; GOOD SALARY to right party. PEERLESS DYERS AND CLEANERS, INC. 2302 E. 10th and 338 Mass.-av. INDIANAPOLIS, IND.

GOLD WORKER—A1, IN DENTAL LABORAtory; permanent job with old reliable firm; give references. Address P. O. Box [illegible], Sioux City, Iowa.

GORDON FEEDER— 1725 S. WABASH-AV.

GORDON PRESS FEEDER—U. OF C. PRESS, 58th and Ellis, 4th floor.

HAND MACHINE KNITTERS WOOLEN SPINNERS. TWENTY EXPERIENCED HAND MACHINE KNITTERS AND FIVE WOOLEN SPINNERS; GOOD WAGES; STEADY WORK; 90 MILES FROM CHICAGO. APPLY IN PERSON OR AT ROOM 1200 DRY GOODS REPORTER BLDG., CORNER MARKET AND QUINCY, MONDAY, MAY 12, 10 TO 3. BRADLEY KNITTING COMPANY, DELEVAN, WIS.

HATTER—FIRST CLASS, ALL AROUND experienced man. BEIER HAT CO., [illegible] N. Clark. Superior 8851.

HIGH GRADE MAN, CAPAble of managing machinery and production; knowledge of textile machinery preferred, but not essential. Address S H 139, Tribune.

HIGH GRADE BOX SPRING makers—Steady work; good pay; excellent working conditions. SCHULTZ & HIRSCH CO., 1300 Fulton-st.

ICE CREAM MAKER WANTED. Wanted—Man who has thorough knowledge of the business and can handle the manufacturing end in an up to date wholesale factory. State experience, salary, etc. BLOOMINGTON ICE CREAM CO., P. O. Box 445, Bloomington, Ill.

INSPECTOR—A MAN TO TAKE FULL charge of our inspection of parts, both finished and in process; must have several years' experience on fine work such as phonograph, adding machine, cash register, etc. Chicago Ferrotype Co., Congress and Laflin.

JELLY COOK—MAN EXPErienced in the mfg. of imitation jelly. Address X K 411, Tribune.

JOINERS—ON PICTURE FRAMES, STEADY employment, good wages. MUELLER BROS., 2641 W. Polk-st.

LATHE HAND—FOX, EXPERIENCED ON brass work. Apply 351 W. Chicago-av., 3d Floor.

LICENSED DRUGGIST—EXPERIENCED IN the manufacture of pharmaceutical and toilet lines; middle aged man preferred. Stearns & White Co., 359 N. Franklin-st.

LINOTYPE MACHINIST-OPERATOR—DEsirable permanent day situation open for class man experienced in both job and newspaper composition. Wages $32 for 48 hours with prospects liberal advance. Population city 5,000. Daily Leader, Madison, S. Dak.

MACHINIST—GOOD, ALL ROUND; STEADY work; good salary; out of town. Address K O 7, Tribune.

MACHINIST — FIRST CLASS; ONE THAT can do automobile jobbing work. [illegible] Indiana-av., rear.

MACHINISTS—UNION; EXPERIENCED IN class vise hands only need apply. [illegible] Federal-st., 7th floor.

MAN—WITH CONSTRUCTION EXPERIence, to take charge of barge derrick doing excavation, cofferdam, and pile driving for concrete bridge work; no white collar man, but a capable, energetic derrick foreman, who can follow instructions and run his men. Also man in same capacity for land derrick rig on abutments. Interview or write ROY WARNER, Superintendent, Camp Grant Bridge, Rockford, Ill. Box 424. Phone County 776, Ring 1. These jobs carry chance for advancement. F. E. MARSH & CO.

MAN—YOUNG, WITH AT LEAST A YEAR'S experience at copper plate printing, who would like to complete his trade in a shop where he could learn power embossing and hand stamping. Write for particulars. A steady job and good wages guaranteed. Transportation refunded if you make good. THE GRINER ENGRAVING CO., Akron, Ohio.

MAN—TO TAKE CHARGE SMALL NICKEL plating plant; must be able to mix solutions for plating die castings; state salary wanted. Address K L 50, Tribune.

MAN—BATTERY SERVICE STATION EXperience; steady position. LIBERTY BATTERY CO., 832 Washington-blvd.

MAN—WILL PAY 75 CENTS PER HOUR for competent man on Franklin motor. [illegible] Broadway [rear].

MAN—YG., MECHANICALLY INCLINED assembling small parts; clean wk.; steady if qualify. Rm. 504, 20 E. Jackson-blvd.

MAN—TO DO ROUGH CARPENTER WORK. Apply Chateau Theater, 3810 Broadway.

MAN—SOME WOODWORKING EXP. STEADY job; good pay. 156 N. La Salle.

MATTRESS MAKERS—HIGH grade; steady work; good pay; excellent working conditions. SCHULTZ & HIRSCH CO., 1300 Fulton-st.

MECHANICAL ENGINEER, with general experience in mechanical processes and automatic machinery, to develop and install improved methods in new department of large and old established Chicago concern. Permanent position which will provide splendid opportunity for advancement. Must be inventive as well as practical. State age, education, experience in full, giving qualifications for the position, salary expected, and kind of work most interested in. Address S B 211, Tribune.

MECHANIC—A1 FORD. APPLY IN PERson Sunday, May 11, at Hotel [illegible], Clark and Center-st. MR. GLOBE.

MECHANIC—AUTO, A1, [illegible] PER HOUR. MORTON GROVE GARAGE, Morton Grove, Ill.

MECHANICAL DRAFTSMAN—WITH TOOL design experience. Apply 6th floor, [illegible] Michigan-av. International Harvester Co.

MECHANIC—AUTO, A1 ONLY; STEADY work. 1164 W. 22d-st.

MAN — SEVERAL, BRIGHT, YOUNG, FOR light mechanical positions; must be mechanically inclined, but not necessarily machinists; 40c per hour; steady employment; answer, giving experience and references. Address S C 331, Tribune.

MEN—FOR FACTORY WORK; $18 WEEK to start; good opportunity for advancement; steady work. Address S H 216, Tribune.

WANTED—MALE HELP.
Professions and Trades.

—PANTS SHOP. A MAN CAPA- ... organizing a shop to make about ... more pair a week; must be familiar ... latest methods and machinery; state ... experience; answers strictly confidential ... M 165, Tribune.

—FOR SMALL MACHINE SHOP, ... six to ten men; practical, all round ... good salary; steady employment ... about 300 miles from Chicago ... O 8, Tribune.

—FOR NICKEL PLATING AND ... department in large manufactur... high grade opportunity for right ... age, experience, reference and sal... Address K J 8, Tribune.

—FOR SET UP BOX FACTORY ... able to set S. & S. equipment and ... stayer. State experience and ... Enterprise Paper Box Co., ... San Francisco, Cal.

—EXPERIENCED; FOR UPHOL... department in reed furniture factory ... fine opening for live wire. Ad... 330, Tribune.

...ITURE REPAIR MAN—EXPERIENCED. ...ry & Hutchinson Co., ...30 S. Wabash-av., 4th floor.

...NITURE FINISHERS, ...shers, and Patchers. ...ady work; good pay. ...X. H. REVELL & CO., ... Illinois-st., Section E.

...T DYER—FIRST CLASS; ONE ... match samples; married man pre... would consider steady single man; ...ALARY to right party. ...S DYERS AND CLEANERS, INC., ... E. 10th and 338 Mass.-av., INDIANAPOLIS, IND.

...ORKER—A1, IN DENTAL LABORA... permanent job with old reliable firm; ...ferences. Address P. O. Box 1024, ... Iowa.

... FEEDER— 1725 S. WABASH-AV.

...PRESS FEEDER—U. OF C. PRESS, ...d Ellis, 4th floor.

...D MACHINE KNITTERS ...OOLEN SPINNERS.

...TY EXPERIENCED HAND MA... KNITTERS AND FIVE WOOLEN ...S; GOOD WAGES; STEADY WORK; ...ES FROM CHICAGO. APPLY IN ... OR AT ROOM 1200 DRY GOODS ...ER BLDG., CORNER MARKET AND ... MONDAY, MAY 12, 10 TO 3. ...ADLEY KNITTING COMPANY, DELEVAN, WIS.

...—FIRST CLASS, ALL AROUND ...ced man. BEIER HAT CO., 1434 ... Superior 8651.

...H GRADE MAN, CAPA... of managing machinery ... production; knowledge ... textile machinery pre... ...d, but not essential. Ad... S H 139, Tribune.

...H GRADE BOX SPRING ...kers—Steady work; good ... excellent working con... ...ns. SCHULTZ & HIRSCH ... 1300 Fulton-st.

...CE CREAM MAKER WANTED.

...nted—Man who has thor... knowledge of the busi... and can handle the man... ...turing end in an up to ... wholesale factory. State ...rience, salary, etc. ...OMINGTON ICE CREAM ... CO., P. O. Box 445, ... Bloomington, Ill.

...TOR—A MAN TO TAKE FULL ... of our inspection of parts, both fin... and in process; must have several ... experience on fine work such as phono... adding machine, cash registers, etc. ... Ferrotype Co., Congress and Laflin.

...Y COOK—MAN EXPE... ...ced in the mfg. of imita... jelly. Address X K 411, ...une.

...S—ON PICTURE FRAMES. STEADY ... good wages. MUELLER ... 2641 W. Polk-st.

... HAND—FOX. EXPERIENCED. ON ... work. Apply 351 W. Chicago-av., 2d ...

...ED DRUGGIST—EXPERIENCED IN ... manufacture of pharmaceutical and ...lines; middle aged man preferred. ... & White Co., 859 N. Franklin-st.

...YPE MACHINIST-OPERATOR—DE... permanent day situation open first ... an experienced in both job and news... composition. Wages $32 for 48 hours ... prospects liberal advance. Population ... 000. Daily Leader, Madison, S. Dak.

...NIST—GOOD, ALL ROUND; STEADY ... good salary; out of town. Address ... Tribune.

...NIST—FIRST CLASS; ONE WHO ... automobile jobbing work. 2222 ...-av., rear.

...NISTS—UNION; EXPERIENCED 1ST ... vise hands only need apply. 638 Fed... 7th floor.

... WITH CONSTRUCTION EXPERI... to take charge of barge derrick doing ... cofferdam, and pile driving for ... bridge work; no white collar man. ... capable, energetic derrick foreman, who ... low instructions and run his men. ... man in same capacity for land derrick ... abutments. ... view or write ROY WARNER, Super... Camp Grant Bridge, Rockford, Ill., ... Phone County 776, Ring 1. These ... chance for advancement. F. E. MARSH & CO.

...YOUNG, WITH AT LEAST A YEAR'S ... experience at copper plate printing, who ... like to complete his trade in a shop ... he could learn power embossing and ... stamping. Write for particulars. A ... job and good wages guaranteed. Trans... refunded if you make good. ...HE GRINER ENGRAVING CO., Akron, Ohio.

...TO TAKE CHARGE SMALL NICKEL ... plant; must be able to mix solu... plating die castings; state salary ... Address K L 50, Tribune.

... BATTERY SERVICE STATION EX... steady position. LIBERTY BAT... CO., 832 Washington-blvd.

... WILL PAY 75 CENTS PER HOUR ... competent man on Franklin motor. 5747 ...

...YG. MECHANICALLY INCLINED ... assembling small parts; clean wk.; steady ... Rm. 504, 20 E. Jackson-blvd.

...TO DO ROUGH CARPENTER WORK. ... Chateau Theater, 3810 Broadway.

...SOME WOODWORKING EXP. STEADY ... good pay. 156 N. La Salle.

...TRESS MAKERS—HIGH ...de; steady work; good ... excellent working con... ...ns. SCHULTZ & HIRSCH ... 1300 Fulton-st.

...CHANICAL ENGINEER.

...neral experience in mechanical proc... and automatic machinery, to develop ... install improved methods in new depart... of large and old established Chicago ... Permanent position which will pro... splendid opportunity for advancement ... inventive as well as practical. State ... education, experience in full, giving ... tions for the position, salary ex... and kind of work most interested in. ... S B 211, Tribune.

...ANIC—A1 FORD. APPLY IN PER... Sunday, May 11, at Hotel Luzerne, cor. ... and Centers-ts. MR. GLORDE.

...ANIC—AUTO, A1, 65C PER HOUR. ...TON GROVE GARAGE, Morton Grove.

...ANICAL DRAFTSMAN—WITH TOOL ... experience. Apply 6th floor, 606 S. ...an-av. International Harvester Co.

...ANIC—AUTO, A1 ONLY; STEADY ... 1164 W. 22d-st.

... SEVERAL BRIGHT, YOUNG, FOR ... mechanical positions; must be me... ...ly inclined, but not necessarily ... 40c per hour; steady employ... answer, giving experience and refer... Address S C 331, Tribune.

...FOR FACTORY WORK; $15 WEEK ... good opportunity for advancement ... work. Address S H 215, Tribune.

WANTED—MALE HELP.
Professions and Trades.

MEN—FOR AMATEUR printing and developing in our photographic workroom. Apply Supts.' office, 9th floor. MARSHALL FIELD & CO., The Store of Quality, Retail.

MEN—75, BETWEEN THE AGES OF 18 AND ... for positions as assemblers and ma... operators. Experience not necessary. ... The Oliver Typewriter Company, Wood... Ill., 50 miles from Chicago on C. & N. W. Ry.

METAL PATTERNMAKER APPRENTICE—Young man, 18 to 22 years old, with tech. ... training, who feels he knows enough ... principles of plate work to make good on ... opportunity with West Side foundry; should ... mechanically inclined and anxious to de... Apply at Room 856, 29 S. La Salle.

METER TESTERS—SEVERAL MEN WANT... for testing and repairing electric meters. ...age, experience, and salary expected. Address S 69, Tribune.

MILLWRIGHT AND GENERAL ALL ... around mechanic. Apply Tuesday after 9 A. M. to Mr. Peirson, 3534 Shields-av.

MONUMENT WORKERS, ATTENTION.

WE NEED SEVERAL EXPERIENCED MEN FOR RAISING LETTERS ON GRAN... OR MARBLE WITH PNEUMATIC TOOLS. WE PAY THE HIGHEST WAGES AND GIVE STEADY EMPLOYMENT. IN ANSWERING GIVE PARTICULARS AS TO EXPERIENCE. ADDRESS S M 327, TRIBUNE.

MOTOR TRUCK ASSEMblers—With tools. 3333 W. Grand-av. Sandow Motor Truck Co.,

NIGHT ENGINEER—12 HOURS; 43C RATE; requires man able to do several hours hard labor each night. See HART, 4500 W. Fullerton, Saturday afternoon.

ONE STICKER HAND—EXperienced and one sticker hand improver. Working conditions good. PIANO & ORGAN SUPPLY CO., 2100 N. Racine-av.

OPERATOR—SCREW MACHINE. EXPERIenced; must be able to set up his own job and grind his own tools. Apply McALEAR MFG. CO., 1901 S. Western-av.

OPTICIAN.

Surface grinder; good pay. Midland Optical Co., 30 S. State.

ORTHOPEDIC BRACE MAKers—9 hour day; 60c-65c an hour. FRANK S. BETZ CO., Hammond, Ind., or 30 E. Randolph-st.

PASTRY COOKS.

Good position and salary. Apply Hotel Sherman, chef's office.

PASTRY COOK WANTED.

Experienced; good pay and room; large South Side hotel. Address S B 277, Tribune.

PATTERN MAKER—WE WANT A GOOD metal pattern maker; steady job; ideal conditions; good pay. CUSHMAN AUTO TOOL CO., Champaign, Ill.

PAPERHANGER — FAM. HOTEL, PERM. work. 4932 Sheridan-rd.

PHOTO ENLARGING EXPERT FOR CRAYON and pastel artist; one experienced in Bruxo paper or Defender, Artura, Azo. This is not a position for a photographer, but for a printer and enlarger. References. New firm. Applications will be treated confidential. Address S B 80, Tribune.

PHOTOGRAPHER — EXPERIENCED COMmercial. State all your qualifications. Good salary to start. Excellent chance for advancement. Answers held confidentially. Address S M 345, Tribune.

PHOTOGRAPHER—COMMERICAL PRINTer; must have at least two years' experience. Good salary to start. Answers held confidentially. Address S M 118, Tribune.

PHOTOGRAPHER—FINE SCREEN HALFtone. Also line photographer. Steady position; union shop. BAKER BROS. ENGRAVING CO., Omaha, Neb.

POLISHERS AND BUFFERS — ON STEEL and brass. Apply 4th floor, J. C. DEAGAN, INC., 1770 Berteau-av.

PRESS HAND—ONE. COLUMBIA BUCKLE MFG. CO., 316 S. Canal.

PRESSER—EXPERIENCED, FOR LOOP HOtel; one who can use Hartman machine. Address P T 375, Tribune.

PRINTERS — COMPOSITORS — EXPERIenced catalog, job, and make-up men; $35 per week day; $37 per week nights to start. Premium which will increase wages of good men 25%; overtime if wanted. Steady work all summer long. Permanent work for best men; nonunion. Apply R. R. DONNELLEY & SONS CO., 731 Plymouth-ct.

PRINTER—TWO-THIRDER. 1725 S. WABASH-AV.

RAZOR GRINDER—FIRST CLASS, ALL around; steady work the year round in a first class grinding shop. Address K L 24, Tribune.

REINFORCED CONCRETE STEEL DESIGNer and Estimator—Must be familiar with building construction. Ph. Randolph 6670.

REPAIR MAN — EXPORT FORD RADIAtor repair man; must be American born; none other need apply; best equipped shop in the city; highest wages. Inquire R. PIPER, S. & L. MOTOR CO., 3812-22 S. Wabash-av.

REPORTER—FOR A WEEKLY FINANCIAL and real estate paper; bright young man; preferably from the country; state experience and salary wanted. Address S B 241, Tribune.

SCALE MECHANICS—2; FOR SAN FRANcisco; prefer men with some experience on automatic scales; steady position. Box G, Tribune office, 742 Market-st., San Francisco.

SCREW MACHINE AND DRILL PRESS OPERATORS.

Night shift. Work five nights. Saturday and Sunday off. Good earnings and double time. Findeisen & Kropf Mfg. Co., 2559 W. 21st-st. Two blocks west of Western-av.

SEWING MACHINE ADJUSTER—Capable of handling Singer Machines on fine work; steady position. MODART CORSET COMPANY, SAGINAW, MICHIGAN.

SHOE CUTTERS AND LASTERS.

MUST BE THOROUGHLY EXPERIENCED. EXCELLENT WAGES AND STEADY WORK THROUGHOUT THE YEAR. IN ANSWERING GIVE FULL PARTICULARS AS TO QUALIFICATIONS. GIVE PHONE NUMBER, IF ANY. ADDRESS S M 225, TRIBUNE.

SHOE REPAIRER — ELDERLY MAN; steady work. 8 N. Leavitt-st.

SPRAYERS.

Good wages. Apply WORLD PHONOGRAPH CO., 736 Tilden-st., 1 block south of Van Buren and 1 block east of Halsted.

STEREOTYPER'S HELPER—GOOD WAGES; excellent working conditions. Union Bag and Paper Corp., 3737 S. Ashland-av. Phone McKinley 17.

STICKER HAND—GOOD PAY. WRIGHT & CRAYCROFT CO., 1444 W. 21st-st.

STRUCTURAL STEEL AND ORNAMENTAL iron detailers—Experienced, at once. Write, giving complete experience and salary desired. St. Joseph Structural Steel Co., St. Joseph, Mo.

SURFACE MAN—FIRST CLASS. ALSO ... edger and benchman. COLUMBIAN OPTICAL COMPANY, OKLAHOMA CITY, OKLA.

SURGICAL INSTRUMENT MAKERS. 9 Hour Day. FRANK S. BETZ CO., HAMMOND, IND., OR 30 E. RANDOLPH-ST.

SURGICAL INSTRUMENT maker. SHARP & SMITH, 65 E. Lake-st.

TAILORS—GOOD COAT MAKERS; EASY work; no waiting. HELLER & BENSON, Room 223 or 225, 53 W. Jackson.

TINNER AND SHEET METAL WORKER—First class. Steady work to right man. JAMES W. CASTLE, Riverside, Ill.

TIRE REPAIRMAN, HIGH GRADE, GOOD wages. AD-ON-A-TIRE SALES CO., 2538 S. Michigan-av.

TRUCKER—MAN, SHIPPING ROOM. GOOD WAGES. ROOM 19, 156 N. LA SALLE.

WANTED—MALE HELP.
Professions and Trades.

TAILOR SHOP HELP.

The following positions are open in the shops of ALFRED DECKER & COHN, Makers of SOCIETY BRAND CLOTHES.

Canvas Basters,
Finishers,
Lapel Padders (machine),
Buttonhole Makers,
Sleeve Sewer (machine),
Joiners,
Cuff Maker (machine),
Arbetter & Lewis Felling Machine Operators,
Shoulder and Undercollar Basters,
Button Marker,
Basting Machine Operator,
Second Baster,
Armhole Baster,
Hand Sewers for Coats,
Cuff Maker (by hand).

44 HOUR WEEK.

GOOD WAGES AND BEST OF WORKING CONDITIONS.

Apply ready for work.
Employment Dept.,
ALFRED DECKER & COHN,
S. W. Cor. Franklin and Van Buren-sts.

THE HOUSE OF KUPPENHEIMER,

Makers of Highest Grade Men's Clothing,

requires operators, shapers, 1st basters, 2d basters, collar makers, seam pressers, off pressers, and every kind of help on sack coats and overcoats.

Working conditions are the best, with highest wages; 44 hours per week and 40% weekly bonus. Permanent positions.

2352 W. 22d-st.

TOOLMAKERS, MACHINISTS.

We have a few desirable openings for 1st class tool and die makers. Also gauge and fixture makers. Minimum wages 86 cents per hour.

We can also use a few 1st class all around machinists. Minimum wages 80 cents per hour. Work 44 hour week and have the best of working conditions. Apply

STEWART-WARNER SPEEDOMETER CORP., 1828 Diversey-parkway.

TOOL DESIGNERS.

SEVERAL EXPERIENCED TOOL DESIGNERS WANTED, FAMILIAR WITH JIGS AND FIXTURES. SOME SHOP EXPERIENCE NECESSARY. CALL MON. A. M. FOR INTERVIEW. 56 MILES, C. & N. W. RAILWAY, EMPLOYMENT OFFICE. WALLIS TRACTOR CO., RACINE JUNCTION, WIS.

TOOLMAKERS.

ALL AROUND MEN FOR JIG AND FIXTURE WORK, 8 HOURS PER DAY. BEST WORKING CONDITIONS AND WAGES. CALL MON. A. M. 56 MILES C. & N. W. RAILWAY, EMPLOYMENT OFFICE. WALLIS TRACTOR CO., RACINE JUNCTION, WIS.

TOOLROOM CRIB CARETAKER—MAN FOR tool crib in toolroom and machine shop; prefer an elderly man whose age prevents him from following actively his trade as toolmaker, but who can take full charge of keeping tools in first class shape. Chicago Ferrotype Co., Congress and Laflin.

WANTED—AT ONCE.

Cabinet makers, sheet metal workers; good wages; permanent work; pleasant home surroundings; situated 35 miles from Milwaukee. Apply at once. KISSEL MOTOR CAR COMPANY, Hartford, Wis.

WANTED—IN BOSTON.

A HALFTONE AND COLOR PRESSMAN. ONE WHO IS FAMILIAR WITH MAKEREADY AND REGISTER OF COLOR HALFTONES AND TINT PLATES. PERMANENT POSITION. EXCEPTIONALLY GOOD WAGES. LABOR TROUBLE EXISTS. WRIGHT ENGRAVING CO., 216 HIGH-ST., BOSTON, MASS.

WANTED—FURNITURE finisher. Good salary. CHICAGO SAMPLE FURNITURE CO., 932 E. 63d-st. Midway 6411.

WANTED—TRIMMERS—ON phonographs. Brunswick-Balke-Collender Co., 340 W. Huron.

WAREHOUSEMAN—NIGHT WORK; SWEDish pref. Rm. 19, 156 N. La Salle.

WATCHMAKER—TO TAKE CHARGE OF watch repair dept.; work on salary or commission basis; $40 to $60 per week. Address S C 400, Tribune.

WATCHMAKER—GOOD POSITION IN large western city. Call HENRY PAULSON & CO., 37 S. Wabash.

WATCHMAKER—MUST BE EXPERIENCED on fine Swiss and American watches. Brant Jewelry Co., 1325 N. 63d.

WEAVERS—STEADY WORK, GOOD WAGES; transportation advanced. Hanover Woolen Mfg. Co., Hanover, Ill. Apply 508 Brooks Bldg., 223 W. Jackson-blvd.

WINDER—ARMATURE, FIRST CLASS. ONE familiar with A. C. and D. C. motors; steady work; good pay. M. GOLDSCHMIDT & CO., 538 S. Clark-st., Rm. 739.

WANTED—MALE HELP.
Professions and Trades.

WOODWORKERS

on commercial auto body work. Special concessions to out of town men. MAREMONT MFG. CO., 916 S. Wabash-av.

WORKING FOREMAN—COMPOSING ROOM; able to handle linotype and general job work; steady position; good pay; Oregon. Address S M 67, Tribune.

Pharmacists.

APPRENTICE OR SODA CLERK—18 TO 21 years; no Sunday work. Address Box 25, Highland Park, Ill.

PHARMACIST—REGISTERED OR ASSISTant; good salary and hours. A. L. SCHENK, No. 1 Chicago-av., Oak Park.

REGISTERED ASSISTANT OR GOOD APprentice. WALGREEN, 43d and Indiana.

Farm and Garden Help.

FARMER—WITH GROWN SONS, TO WORK large hay farm, northern peninsula Michigan. H. E. BULLOCK, 1801 Diversey-pkwy., Chicago.

FARM HAND—EXPERIENCED, FOR BENton Harbor, Michigan. GEO. HERWIG, 4529 Broadway. Edgewater 1249.

GARDENER—SINGLE, WHITE OR JAP, FOR summer home; must be experienced and have good references; give full information and references in first letter. Address P S 598, Tribune.

MAN—GENERAL WORK, LAWN, GARDEN, summer home, in country. Apply 5465 Hyde Park-blvd., 1st apartment. F. J. PEARCE.

Salesmen, Solicitors, Etc.

AN UNUSUAL OPENING FOR AN AGGRESSIVE SALESMAN.

To the live, energetic salesman who has the ambition and desire to develop with a rapidly growing organization will find a very exceptional opportunity with us. The position pays a straight salary and has unlimited possibilities, as we are quick to recognize real service and give increased responsibility to develop our men. To the man experienced in handling large contracts or the young man between 25 and 30 years who is anxious to make a place for himself, we have something exceptionally good to offer.

E. J. BRACH & SONS, 208 E. Illinois-st.

ACCIDENT-HEALTH SALESMEN—WHOLE part time; Ill., Ind., Mich., Minn., Wis. General Accident Co., 1811 Insurance Exch.

ADVERTISING SALESMEN.

Part time or full time; window ad service for dept. stores and banks in smaller towns; liberal commissions. Call Rm. 503, 326 River-st.

ADVERTISING SOLICITORS—GOOD; SPEcial edition; good proposition for live wires. Apply Rm. 1030 Monon Bldg., 440 S. Dearborn-st.

ATTENTION! TODAY ONLY.

Young men to accept permanent traveling positions. Experience unnecessary. Must be of neat appearance; salary or commission. 3d floor, 509 S. Wabash-av. Sales Mgr.

BEST AGENCY CONTRACT

With the greatest life ins. Co. See J. J. McKAY, New York Life Ins. Co., 314 Fisher Bldg., 343 S. Dearborn.

EVENING WORK.

You and I work up prospects to point of closing, you getting full credit for orders from beginning. You must be able to leave your present job to work with me all day as your business here grows. Room 904, 207 S. Wells-st.

EX-SOLDIERS—OUT OF WORK, CAN MAKE $10 a day selling an article that every home should have; indorsed by military and Red Cross; investigate. Call after 7 p. m. 4544 Kenmore-av. STRAND.

GOOD SALESMAN ACquainted with lumber and hardware trade of Wisconsin to represent high grade building material line on salary and bonus plan. 2339 S. La Salle-st.

HIGH CLASS PRINTING salesman One who has a thorough knowledge of the printing business and can make estimates on miscellaneous work. This is a good chance for the right man to connect himself with a large printing company, with good chance of advancement. State salary expected. All answers to this ad will be in strict confidence. Address F 567, Tribune.

LARGE NEW YORK FIRM, CARRYING LACES, EMBROIDERIES, WHITE WASH GOODS, SILKS, HANDKERCHIEFS,

want representative for northern Minnesota, North Dakota, Montana, and Wyoming; men experienced with line and territory. Apply by letter, stating experience, or in person Sunday to DAVID E. SCHWAB, Hotel Sherman.

MAKE MONEY DURING YOUR SPARE time selling Chicago property on easy terms. You can make from $35 to $50 per week by working a few evenings a week and Sundays; best of co-operation. Come in and talk with G. C. ELMORE of A. T. McIntosh & Co., 106 N. La Salle-st. Phone Main 2048.

MAN — LIVE, AMBITIOUS, YOUNG, OF neat appearance, to work with manager on road; good for $50 to $75 per wk. We advance expenses. R. 404, 600 Blue Island-av.

OFFICE SUPPLIES SALESMAN—MAN about 30, married, who has had experience in retail stationery store, to call on local trade and also assist inside; give full details of experience, references, and telephone number. Daniels Book Shop, Inc., Muskegon, Mich.

ORGANIZERS—EXPERIENCED; FOR CHIcago; must be well recommended; good pay to good producers. Inquire Frank E. Hand, S. V. C. R., Independent Order of Foresters, Room 1610, Hotel Morrison, Sunday, 10 a. m. to 3 p. m.

SALESMEN—BY OLD ESTABLISHED FOOD manufacturer, to sell to retail grocery trade; state experience and salary expected; must come well recommended. Address S M 62, Tribune.

SALESMEN—EXP.; THOSE USING A CAR preferred; 1 call on garage and hdw. trade; easy selling staple; attractive commission proposition. J. P. MFG. CO., 1720 Sheridan-rd., North Chicago, Ill.

SALESMAN — STEEL STAMPING. EXPERIenced, for Chicago and vicinity; excellent opportunity for live, aggressive young man; outline your experience. Address S M 61, Tribune.

SALESMEN — WANT SIX MIDDLE AGED married men with selling experience to sell direct to the consumer. 1 to 4 p. m. Illinois Electric Co., Branch, 504 E. 47th-st., Saturday.

SALESMAN — CANDY; EXPERIENCED selling best local retail trade; to sell high grade line chocolates; give ref. and full details. Address F 524, Tribune.

SALESMAN AND COLLECTOR—LIVE, CAPable of earning $35 per week and handling branch office. Call on MR. ELLIS, Room 3, 3104 S. Michigan-av.

SALESMAN—SIDE LINE; ONE COVERING electrical, automobile, or hardware trade; well established line. Address K O 41, Tribune.

SALESMEN—NOW CALLING ON CIGAR stores and barber shops. Can earn $5 to $10 day selling our line pocket samples. 223 E. 61st-st.

SALESMEN—MEN CAPABLE OF MAKING real big money; high class proposition. BONTER, Rm. 311, 30 N. Dearborn.

SALESMAN—EXP. AUTO ACCESSORIES. SHERIDAN AUTO SUPPLY CO., 3927 Sheridan-rd.

SALESMAN—REAL ESTATE, ON COMMISsion basis. SELZ & SOUTHMAN, S. E. Cor. 61st and Calumet-av.

SALESMAN—TO REPRESENT HAIRCLOTH mill. Address with experience and reference K O 23, Tribune.

SALESMEN—YOUNG; MUST BE LIVE wires. Call 9:30 to 10:30 a. m., Room 514 Washington Hotel, Wells and Washington-sts.

SALESMEN—3, AUTO INS.; $100 WK. IF you possess pep; com. basis. Call bet. 4-6, R. 1508 Unity Bldg., K. M. Ryan.

SALESMEN—SELL TIRES AND ACCESsories; city work; salary and com. R. T. Sales Co., 758 W. Jackson. Monroe 6725.

SALESMEN—COUPON, A1 PROPOSITION; pay every night. North land Studios, Majestic Theater Bldg.

SALESMEN—DO YOU WANT A MAIN OR side line; no samp.; crackerjack for producers. Address O G 458, Tribune.

WANTED—MALE HELP.
Salesmen, Solicitors, Etc.

SALESMEN.

We wish to engage immediately 200 salesmen, experienced in selling SILKS, DRESS GOODS, DRAPERIES, WASH GOODS, LINENS, MEN'S UNDERWEAR.

Liberal salaries. Applications received 8:30 to 5 p. m., Employment Office, 10th flr. ROTHSCHILD & COMPANY, State, Jackson, Van Buren.

SALESMEN — MEN WANTED WHO ARE now employed to act as assistants to salesmen, evenings, Saturday afternoons, and part of Sundays. This is a rare opportunity to double or treble your present salary by taking advantage of your spare time. There is no limit to the money that can be made selling real estate. Who knows, a little experience in this business may convince you that this is a more profitable line for you to follow than your present business or position affords. Nothing ventured, nothing won. See MR. H. J. BOWEN or MR. C. A. MILBURN, 9 a. m. to 5:30 p. m., or phone for appointment between 6:30 and 9 o'clock any evening. FRED'K H. BARTLETT & CO., Chicago's Largest Real Estate Operators, Randolph 3751. 69 W. Washington-st.

SALESMAN

TO SELL THE BEST

Subdivision Property in the City. Come out and see for yourself. Large advertising campaign now on. Big commissions. Opportunity for big money to be made. Can work full time or part time. See Sales Manager. WM. ZELOSKEY, 3553 N. Western-av., Cor. Addison-st.

SALESMEN—BY A MFG. JOBber; should have acquaintance and a following amongst Chicago's heating and plumbing trade. Address S B 380, Tribune.

SALESMEN, FOREIGN SPEAKING.

With A1 references; past experience preferred, but not essential; good salary and commission; rapid advancement to those with proven ability. Apply from 10 to 12 a. m. Ask for Mr. Dean, Gen. Mgr., 1644 Unity Bldg., 127 N. Dearborn-st.

SALESMAN—I NEED A YOUNG MAN OVER 25 to sell lots in a restricted subdivision on the North Side. Our campaign will bring you in contact with refined and cultured people, and you must measure up to a high standard of salesmanship to qualify. The position will be permanent and very lucrative to the party we employ. ALFRED C. JACKSON, Room 904 Continental and Commercial Bank Building, 208 S. La Salle-st.

SALESMAN—TO SELL A COMPLETE LINE of guaranteed toilet goods, creams, etc., to the drug and barber trade in Iowa; also one for Wisconsin. A live wire hustler, with first class references and a real producer will have an exceptional opportunity for advancement. Reply at once, stating age, experience, and salary expected. Address WAVENLOCK PERFUME & SUPPLY COMPANY, 836-844 Third-av., Detroit, Mich.

SALESMEN AND SALES MANAGERS.

Men with successful records. Experience in real estate, investments, advertising, or insurance valuable. Exceptional opportunity for large income. Real leads and active cooperation. Send full details of past record. Address G 159, Tribune.

SALESMEN—2 YOUNG MEN OF MECHANical engineering training as traveling salesmen, by manufacturer of dairy machinery; must have ability to apply their technical knowledge in a practical way. Apply by letter only, stating full qualifications and experience. DAVIS WATKINS DAIRYMEN'S MFG. CO., 130 N. Wells-st.

SALESMEN—TO REPRESENT A MANUFACturing concern selling a standard stamping machine. Territory Chicago and vicinity. Salary basis and attractive opportunity for an experienced man. Address replies with references and telephone number to A. M. KENNEDY, care J. W. Bailey, 701 Mallers Bldg., Chicago.

SALESMAN

If you can sell a high grade specialty, come and see (not hear) our plan of sales co-operation, at Hotel Sherman. A permanent, all year round position. Parlor K, 1 to 6 Saturday.

SALESMEN—EXPERIENCED BOILER AND furnace, for Nebraska and Colorado; practical man only will be considered; one who can estimate jobs and talk intelligently to contractors. Chandler Heater Company, Cedar Rapids, Ia.

SALESMAN—EXPERIENCED, LIVE WIRE oil salesman and manager for UTAH; salary and bonus; give age, experience, reference and salary; position open immediately; apply by wire with full information. THE STAR LUBRICATING OIL CO., Cleveland, O.

SALESMAN

To sell window trims, counter cards, etc., made by a new process; experience in selling cards of this kind essential. Address S 381, Tribune.

SALESMEN—TO SELL AUTOMOBILE INsurance; high class, exp. men; excellent proposition for right men, or young men, energetic, hard workers, will be given opportunity; must have highest refs. See MR. COX, 655 McCormick Bldg., 8 to 9 a. m.

SALESMAN — BOX; EXPERIENCED; BY large box manufacturer; excellent opportunity for rapid advancement; when answering state past experience, whether married or single, and salary expected. Address S J 552, Tribune.

SALESMEN — SUBURBAN, FOR COOK County, with auto. Discharged Service Men, here is opportunity to connect with growing tire company of national reputation. Remuneration dependent upon your ability to deliver the goods. Address S M 64, Tribune.

SALESMEN—IN ILL., WIS., MINN., NEB., Ia., N. Dak., S. Dak., Mont., Texas; attractive accident and health policies; liberal agency contract; city or country. Merchants Life and Casualty Co., 959, 29 S. La Salle-st., Chicago.

SALESMEN—WITH BRAINS.

Good appearance, who can make up to $10,000 a year and stand prosperity; experienced advertising solicitors preferred. Call Mr. Haworth, 1402 Harris Trust Bldg.

SALESMAN — CLOAK AND SUIT, EXPErienced; one capable of taking charge of window displays. Apply 11 to 12 noon Tuesday, Room 305 Medinah Bldg.

SALESMEN—POSITION WILL PAY FROM $4 to $8 per day to travel with manager; experience not necessary; live wires only. See MR. GLICK, Briggs House, Randolph and Wells, from 10 to 4 p. m.

SALESMEN.

Three real estate salesmen, city property workers only need apply. P. B. TEETER, 856 First National Bank Building.

SALESMEN—WE WANT GOOD, EFFICIENT men for a big money proposition. This is not stocks or real estate work; only efficient men need apply. Apply 2728 Armitage-av.

SALESMEN.

Corporation has opening for three real producers; your earnings should exceed $100 per week. 490 Old Colony Bldg.

SALESMEN—EXPERIENCED, WHO VISIT the retail confectionery, drug, and soda water stores; excellent opportunity. FLAVORINE PRODUCTS CO., 746 Elm-st., New Haven, Conn.

SALESMEN—NIBCO BRUSHES AND DUSTers, over 100 kinds, great moneymakers. MILLS & MILLS, Fisher Bldg., Chicago.

SALESMAN—TRAVELING, WITH EXPERIence selling grocery trade; Western Iowa and Nebraska territory. Address G 258, Tribune.

SALESMAN—EXPERIENCED BOILER AND radiator salesman for Chicago and vicinity. Apply by letter, stating experience and salary desired. Address S J 486, Tribune.

SALESMEN—CALLING ON FACTORIES and mills, to handle engine and boiler room supplies as a side line. Address S J 553, Tribune.

SALESMAN—SPORTING GOODS, TO CARRY as a side line the Golf Ball Renewer Jiffy. Pittsburgh Economy League, 209 4th-av., Pittsburgh, Pa.

SALT SALESMEN.

Want 2 expd. salesmen to travel, handling rock salt in Kansas field; give exp. and salary expected. Address S C 394, Tribune.

SOLICITORS—5 ORDERS PER DAY PAY $30 per week for selling prominent magazines on monthly payment terms; quick selling proposition. No money to collect in advance. Experience not necessary. E. J. ZASTROW, Unity Bldg.

SOLICITORS.

Men who are not afraid of work; no selling experience necessary. Call 9 a. m. 511, 30 N. Dearborn.

SOLICITORS—MEN WHO ARE NOT AFRAID of work on proposition of merit. Call 8:30 a. m. or bet. 3:30 and 5 p. m., 412-421, 105 W. Monroe-st.

SOLICITORS—ENTIRELY NEW PRODUCT; easy seller; big money maker. 2728 Armitage-av.

SOLICITORS—NEAT YOUNG MEN; GOOD proposition to hustlers. Call Sunday, R. R. GARNER, South Chicago 2056.

SOLICITOR—PRINTING. A REAL OPPORtunity for a producer. For appointment Phone Kedzie 401, Sales Dept.

WANTED—MALE HELP.
Salesmen, Solicitors, Etc.

SHOE MEN.

Large Akron rubber manufacturing company wants permanent services of several men between 25 and 40 years of age for traveling sales and demonstration work. Must have extended experience in managing shoe repair shop or be experienced shoe manufacturing stitcher. Strictly salary and traveling expenses. Applications confidential if desired. Address K O 4, Tribune.

SOLDIERS, SAILORS—CANVASSERS TO SELL OLD GLORY WELCOME HOME FLAGS AND VICTORY PANORAMAS. MAX RIGOT, POWERS BLDG.

SPECIAL.

The largest electrical company in the world wants 10 more vacuum cleaner salesmen; highest commission paid; excellent and rapid future; no canvassing. Apply mornings. 1301 Wilson-av., corner Malden.

SPECIALTY SALESMEN—TO SELL WELL known lubricant to garage trade and truck owners; strictly commission proposition, but an opportunity for a wideawake salesman to earn $10,000 yearly; good position; exclusive territory to right man; do not apply unless you can show successful past record. See W. S. HOLLENBECK, La Salle Hotel, Sunday only.

SPECIALTY SALESMAN

with stock selling experience. Proposition never before sold in Chicago. Sales Manager, 532 National Life Bldg.

TIRE SALESMAN — EXPERIENCED. 3018 W. Armitage-av.

TRAVELING REPRESENTATIVE—FOR PAcific coast; expd. art needle work and linens; state age, exp., sales and salary expected. Address S B 60, Tribune.

Agents.

AGENTS.

Illinois towns, to call on machine shops and large industries with exclusive line in big demand. Write for particulars regarding territory open. WESTERN SUPPLY & MFG. CO., 25 S. Clinton-st., Chicago.

AGENTS—AT ONCE. SEVERAL MEN OF good appearance, experts in handling crews of agents; portrait, book, insurance, or household goods experience; good contract; active, ambitious men; ref. and bond required. PAN-AM. SUPPLY CO., 448 N. Wells, 6th fl. Ask for Mr. Serra.

OURS IS A SPONTANEOUS SELLING PROPosition which has the irresistible appeal to all ages, nationalities and classes; new men making $5 to $20 per day; one ex-military man made $125 first five days. SAMUEL C. OSBORN CO., Masonic Temple.

Miscellaneous.

MILL SUPPLY MAN—IF YOU know mill and factory supplies and have worked for a jobber, we have good opportunities for you. Please reply fully, giving experience, education, age, and salary expected. Adress S M 117, Tribune.

8 ACTIVE YOUNG MEN who really want to work, for shipping room, living on North Side preferred. E. R. MOORE CO., 932 Dakin-st. Near Sheridan-rd. L.

MAN—NEAT APPEARING, middle aged, for floor work. HARMONY CAFETERIA, 328 S. Wabash-av.

YOUNG MAN—EXPERIenced packer; one who knows how to drive a Ford. LIBRARY BUREAU, 1735 Diversey-pkwy.

YOUNG MAN—EXPERIenced packer; one who knows how to drive a Ford. LIBRARY BUREAU, 1735 Diversey-pkwy.

MOTORCYCLE STOCKMAN.

Wanted, experienced young man with good education, as motorcycle stockman; must be familiar with all models of Harley-Davidson; good salary; state your experience and education; must be able to be bonded. Apply at once. Address F 494, Tribune.

MAN—NOW EMPLOYED AS FOREMAN OR in executive position in south or southwest side factory, to assist experienced salesman during spare time; quick returns, and proposition will not affect your present employment; last man employed earned over $30 a week. Reply immediately. Address N T 370, Tribune.

HANDY MAN ABOUT MAchine shop. Bright young American. Apply Room 1204 City Hall Square Bldg.

YOUNG MAN—ABOUT 18, TO learn multigraphing. Harris Trust & Savings Bank, 115 W. Monroe.

FOREMAN—PAPER STOCK ROOM; EXCELlent chance for competent man with knowledge of paper and paper cutting, who has the ability to handle men; state age, places worked, and length of service at each place. Address S M 83, Tribune.

INVESTIGATOR.

Young man about 25, with photography experience; give phone number. Address S C 448, Tribune.

CARETAKER AND WIFE—TO WORK AT suburban home; woman must be good cook and do some housework; man to take care of lawn and do butler work. Phone Superior 3649.

SOLDIERS AND SAILORS.

We guarantee you $18 wk. and com. for 6 hrs. work. WALSH, 4757 Broadway.

MARRIED COUPLE—FOR WORK IN SMALL family; comfortable home, good wages, in pleasant, healthful little city. Address K O 22, Tribune.

COOK—MALE, EXPERIENCED, AT ONCE, one accustomed to serving; must have city references; will consider Japanese or Chinese. Phone Sunnyside 931.

COOK—FIRST CLASS; MAN OR WOMAN; could use man and wife; small modern hotel at Minonk, Ill.; pleasant surroundings; references required. Address K O 24, Tribune.

DAY WATCHMAN.

Middle aged, for inside work chiefly, 12 hours daily. Address P O 539, Tribune.

MAN—STRONG, FOR GENERAL WORK IN wholesale dry goods shipping dept. Apply with reference to F. Dessauer & Co., N. E. Cor. Adams and Market-sts.

JAPANESE—EXPERIENCED, FOR GENERal work in suburban home; must be good cook; references required. W. M. POTTER, 112 W. Adams-st.

SOLDIERS AND SAILORS.

We guarantee you $18 wk. and com.; 6 hrs.' work. MATHEWS, 30 N. Dearborn, R. 311.

MAN—HELPER ON FURNITURE WAGON; steady work. Newton & Hoit Co., 1018 S. Wabash.

MAN—ELEVATOR, YOUNG, TO RUN HYdraulic elevator in office bldg. Apply Room 205, 305 S. La Salle-st.

LABORERS—25, UNION, AT 3254-58 LINCOLN-AV. B. C. WIEBOLDT, GENERAL CONTRACTOR.

TRUCKERS—GROCERY; EXP.; GOOD PAY. Apply SEE, MOON & CO., 919 W. Randolph-st.

YOUNG MEN—2, NEAT APPEARING, FOR outside work; good salary to start. 403, 608 So. Dearborn-st.

CREW MGR.—EXPERIENCED MAGAZINE or portrait; salary $25 to $40 per week to start. 403 Transportation Bldg.

WAITER—EXPERIENCED; WORK NIGHTS. Apply at once. 2657 W. Division-st. Humboldt 5723.

COOK AND HOUSEMAN—MARRIED COUple preferred, references required. Call at 467 Davis-st., or phone Evanston 5378.

PACKER—FOR PAINT WAREHOUSE. APply 319 W. Ohio-st.

JANITOR—COLORED, UNION, FOR 25 flats. 3133 So. Park-av.

MAN—YOUNG, TO WORK IN SAMPLE RM. 34 S. Wells, 5th floor.

WANTED—MALE HELP.
Miscellaneous.

ALFRED DECKER & COHN, Makers of SOCIETY BRAND CLOTHES.

Young man to do cloth sponging; experience not necessary.

Two husky young men, over 16, to work in our woolen dept.

Apply ready for work.

Employment Dept., S. W. Corner Franklin and Van Buren.

GLASS AND CHINA PACKers. Apply 9th floor, Supts.' office. MARSHALL FIELD & CO., The Store of Quality, RETAIL.

4 YOUNG MEN,

Gentiles, for special work; age 20 to 25; pref. given to high school graduates; $80 to $100 to start; permanent work and rapid advancement. Circulation Dept., 7th fl., 431 S. Dearborn-st.

Employment Agencies.

WE KNOW WHERE AND HOW TO PLACE YOU.

NO REGISTRATION FEE. MUTUAL SERVICE CORPORATION, 36 SO. STATE-ST. 1516 NO. AMERICAN BLDG. RAND. 980.

The ENGINEERING AGENCY ESTABLISHED 26 YEARS. 1662 MONADNOCK BLOCK. HARRISON 4056.

Over 15,000 have done it—why not you? All GOOD men use our services. H. H. HARRISON & CO., 19 S. La Salle-st. Suite 807. Phone Majestic 7883.

Y. M. C. A.
GOOD AND BETTER POSITIONS. Executive, Sales, Technical, Clerical Men. Suite 301 Central Dept., 19 S. La Salle-st. Hours: 8 a. m.-5 p. m.; Tues.-Wed. till 8 p. m.

CONSOLIDATED AGENCIES, 500 WESTMINSTER BLDG., 110 S. DEARBORN-ST. WE ARE OPEN ALL DAY SATURDAY. MAJESTIC 8412.

C. O. Shepherd Service, "BROKERS IN POSITIONS OF THE HIGHER CLASS." Suite 451, Railway Exchange.

High Grade Men Wanted. AMERICAN RAILWAY BUREAU, 1131 Lumber Exch. Bldg., 11 S. La Salle-st.

TECHNICAL HELP—NO ADVANCE FEE. ARCHITECT'S AGENCY, 115 S. Dearborn-st. Randolph 849.

CHEF, $150; COOK, GOLF CLUB, $100; 2 head waiters, $100; pastry chef, cafeteria, $125; pastry cook and baker, $125, room; assistant, $75, room; bartender, $110. Chicago Hotel Agency, 333 S. Dearborn.

WE PLACE THE RIGHT MAN IN THE RIGHT PLACE. BUSINESS MEN'S CLEARING HOUSE, 1408 Republic Bldg., 209 S. State-st.

YOUR POSITION GUARANTEED STEADY. GOOD JOBS IN ALL LINES. LA SALLE AGENCY, 166 N. LA SALLE-ST.

MEN—HIGH GRADE. T. G. TRUEBLOOD & CO., 19 S. La Salle-st. Suite 815.

HIGH GRADE MEN PLACED WITH HIGH grade concerns. Terms reasonable. Merchants' Cler. Exch., 503, 133 W. Wash.-st.

TRADE SCHOOLS.

Practical Automobile Instruction.

Learn the automobile truck and tractor business. Greer master method makes you a trained man in a few weeks. Classes daily and Monday and Thursday evenings. Moderate tuition. Call, write, or phone for free booklet. Phone Calumet 2657.

GREER College of Motoring, 1519 Wabash-av. Chicago, Ill.

MAKE MONEY AT HOME; YOU CAN EARN from $1 to $2 an hour in your spare time writing show cards; quickly and easily learned; no canvassing; we teach you how and sell your work. Write today for full particulars. American Show Card School, 238 Ryrie Bldg., Yonge and Shuter-sts., Toronto, Canada.

MEN—LEARN THE BARBER TRADE. DAY, even. Scarcity of barbers everywhere. Jobs waiting. Earn while learning. Inquire MOLER BARBER COLLEGE, 105 S. Wells.

MEN—WE TEACH FLYING, MOTOR MEchanics, and airplane bldg. Day and evening classes. The coming business. Inquire MOLER AVIATION SCHOOL, 105 S. Wells.

LEARN WATCHMAKING IN OUR NEW quarters and modern shop for watchmakers; day or night. Call or write Chicago School of Watchmaking, 648 State-Lake Bldg.

LEARN BEST TRADES—ELECTRICITY, Drafting, Plumbing, Motion Picture Operating. Day and Eve. Call or write COYNE ENG. SCHOOL, 49 E. Illinois-st.

WANTED—IMMEDIATELY—GOVERNMENT railway mail clerks; $1,100-$1,600 year. Write for list positions. Franklin Institute, Dept. 83 P, Rochester, N. Y.

SALESMEN—INEXP. OR EXP., CITY OR traveling; free employment service for members. Write or call for particulars. Nat. Salesmen Tr. Assn., 441 Monadnock Bldg.

LEARN THE BARBER TRADE — LADIES and gentlemen. Tuition reasonable. Sanitary Barber College, 504 S. Clark-st.

LEARN "CLOTHING CUTTING"—FINE BIG paying trade. Master School, 190 N. State.

WANTED—FEMALE HELP.
Stores and Offices.

ACCURATE YOUNG WOMEN for positions as CASHIERS. Experience unnecessary. Apply to Office Manager, Twelfth Floor—Retail. CARSON PIRIE SCOTT & CO.

BOOKKEEPER,

about 25 years old, high school and business college education preferred. Attractive position at good salary to competent bookkeeper and cashier. Daylight office. Hours, 8:30 to 5:30; 1 o'clock Saturday. Applicants may call Saturday afternoon, Sunday from 10 to 12, or during regular business hours. ROGERS & HALL COMPANY, 124 Polk-st., near Clark.

BOOKKEEPER

and stenographer, experienced in South Side real estate office; must live convenient to Windsor Park; salary $60 per month to start. Address L S 140, Tribune.

BOOKKEEPER AND CASHIER—PERMAnent; West Side; Elliott Fisher machine; bright, efficient; trial bal. and statem't monthly. Address with refs and salary expected, S M 87, Tribune.

BOOKKEEPER—GOOD WAGES TO RIGHT party; prefer one living in Austin, Oak Park, Forest Park, River Forest, or Maywood; give experience and salary expected. Address K O 48, Tribune.

BOOKKEEPER—MUST BE EXPERIENCED; also assistant bookkeeper; wholesale tailoring experience an advantage. H. A. ELMAN & CO., 651 S. Wells-st.

BOOKKEEPER — LADY, FOR VOUCHER register, North Side preferred. State experience and salary expected. Address S M 174, Tribune.

BOOKKEEPER — COMPETENT, D. E.; knowledge of stenography; auto supply business; West Side; state particulars and salary. Address S J 484, Tribune.

BOOKKEEPER AND STENO.—A1, CAPABLE taking complete charge; also prepare financial statements; reliable; references. Address F 528, Tribune.

BOOKKEEPER AND STENOGRAPHER — Honest and efficient; speed or long exp. not nec. Call any day, 11 a. m. to 12. Rm. 63, 138 N. La Salle.

BOOKKEEPER—YOUNG LADY, IN REAL estate office; experienced. Apply FLAXMAN, SHAY & CO., 303 E. 61st-st.

BOOKKEEPER AND STENOGRAPHER—Young lady. Rm. 516 Harvester Bldg., 606 S. Michigan-av. Apply between 9-12 a. m.

BOOKKEEPER—EXPD. BUSINESS WOMAN. Protestant; temporary, several mos., $100. Address S C 393, Tribune.

BOOKKEEPER—EXPD., FOR GENERAL OFfice work also. Lumber off, 50 miles west Chicago. Address E 153, Tribune.

WANTED—FEMALE HELP.
Stores and Offices.

BOOKKEEPERS — YOUNG ladies to learn; no previous exp. necessary; must write a plain, rapid hand and have high school education. BABSON BROS., 2845 West 19th-st.

BURROUGHS STATEMENT MACHINE OPerator. State age, experience, and salary expected. Address S M 89, Tribune.

CASHIERS, WRAPPERS, INSPECTORS.

100 young women between the ages of 18 and 35, for office work, cashiers, inspectors, and wrappers. Experience not necessary. Good salary and permanent positions. Applications received 8:30 to 10 a. m., Employment Office, 10th floor. ROTHSCHILD & COMPANY, State, Jackson, Van Buren.

CASHIER—IN HIGH CLASS RETAIL ESTABlishment, located on Sheridan-road at Wilson-av.; must furnish good references. 100 N. State-st., Room 302.

CASHIER—HOURS 11 A. M. TO 9 P. M.; wages $12 per week; 6 days; bonus; only young lady living with parents need apply. CHARLES, 65 W. Washington-st.

CASHIER—EXPERIENCED, LOOP LUNCHroom, one who can handle $350 dinner, $13 weekly, 6 days. Address S B 417, Tribune.

CASHIER—WITH RESTAURANT EXPERIence; A1 references. 12 W. Randolph.

CHECKER. Experienced. HARMONY CAFETERIA, 328 S. Wabash-av.

CLERKS.

Girls for Office Work.

Preference given to those having high school education or business training. Western Electric Co., Inc., 48TH-AV. AND 24TH-ST.

CLERK—OFFICE, FAMILIAR WITH BILLing building materials. Brasco Mfg. Co., 5025 Wabash-av.

COMPETENT TYPIST.

YOUR OPPORTUNITY

If you have these qualities, ACCURACY, SPEED, INITIATIVE,

TO SECURE A PERMANENT POSITION OF TRUST, ASSURING UNUSUAL OPPORTUNITIES FOR ADVANCEMENT.

Good salary, Attractive hours, Congenial associates.

Apply at once to Miss Adams, The H. W. GOSSARD CO., Inc. 1006 South Michigan-av.

DICTAPHONE OPERATORS.

High school graduates preferred; desirable positions for first class operators. Also positions for beginners. Please state experience, age, education, and salary desired. Address S M 115, Tribune.

DICTAPHONE OPERATOR — PERMANENT. Northwest Side. Phone Belmont 3927 for appointment. N. M. Stone Co., 2024 N. Major-av.

DENTAL ASSISTANT — LOOP OFFICE; give references, age, experience, salary expected. Address S M 208, Tribune.

DESIRABLE POSITIONS NOW OPEN.

AN OPPORTUNITY TO BE TRAINED FOR TELEPHONE WORK.

EXPERIENCE NOT NECESSARY.

EXCELLENT SALARY WHILE LEARNING.

FREQUENT INCREASES THEREAFTER.

PERMANENT WORK.

LUNCHES SERVED FREE.

ATTRACTIVE AND HOMELIKE REST ROOMS.

WE WILL BE GLAD TO TELL YOU HOW MUCH YOU CAN EARN WITH US.

Young women, 16 years of age or over, apply now at Room 1, 111 N. Franklin-st., or to the telephone office nearest your home.

CHICAGO TELEPHONE CO.

Dry Goods Saleswomen.

YOUNG. EAST END STORE, 845 N. CLARK-ST.

FANCY GOODS STORE ASSISTANT—WOMan. 844 E. 51st-st. Phone Oakland 3889.

FILE CLERK.

Young lady of mature judgment for position with South Side mfg. company; good place for capable person; state age, experience, and salary. Address S H 586, Tribune.

FILE CLERK—WHO CAN OPERATE MULTIgraph. Phone ROBERTS, Calumet 794.

FLOOR CLERKS — EXPERIENCED, FOR loop hotel. Address S C 79, Tribune.

WANTED—FEMALE HELP.
Stores and Offices.

FILING CLERK.

Alphabetical and geographical filing. Apply at once. CHAS. H. ELTING & CO., 1516 S. Wabash-av.

GIRL — EXPERIENCED, OFFICE WORK; accurate; temporary; $80 per month. 1404 Stevens Bldg.

GIRL — EXPERIENCED, FOR SODA DISpensing. ROGERS & DIAMOND, 239 S. Dearborn-st.

GIRL — TYPIST AND GENERAL OFFICE work. VRBA MOTOR CO., 3321 W. 26th-st. Lawndale 717.

GIRL—AS ENTRY CLERK AND GENERAL office assistant; neat and rapid writer. H. A. ELMAN & CO., 651 S. Wells-st., 5th fl.

GIRL—EXPERIENCED IN INSURANCE POLicy writing; auto insurance pref. Address S J 423, Tribune.

GIRL — EXPERIENCED, FOR BAKERY store; must speak German. 2225 N. Western-av.

GIRL—CLERK FOR CANDY STORE. Apply at 2652 Lincoln-av.

HAND ADDRESSERS—FOR PIECE WORK. See MR. McELLIOTT, Alfred Peats Co., 25 S. Wabash.

INTERESTING WORK

FOR A LIMITED NUMBER OF YOUNG WOMEN, TO HANDLE LONG DISTANCE TELEPHONE MESSAGES.

NO EXPERIENCE NECESSARY. WE GIVE PRELIMINARY TRAINING AND PAY YOU WELL WHILE DOING SO.

APPLICANTS DESIRED BETWEEN THE AGES OF 17 AND 23 YEARS, WITH AT LEAST A GRAMMAR SCHOOL EDUCATION.

PREFER THOSE LIVING NEAR TRANSPORTATION WHICH IS CONVENIENT TO OUR SOUTH SIDE OFFICE.

MISS DORAN, 4701 S. KEDZIE-AV.

LADY—YOUNG, FOR SODA FOUNTAIN; experienced; refs. Call mornings. HOWARD DRUG SHOP, 1617 Howard-st.

LADY CASHIER—EXPERIENCED AND REliable, good refs., living in the neighborhood preferred. 2435 Lincoln-av.

LADY—YOUNG, FOR CONFECTIONERY store; must have experience; good pay. 5605 W. 22d-st., Cicero, Ill.

LADIES—2, FOR BAKERY AND DELICAtessen; married prefd.; short hours. 1025 Wilson-av. Sunnyside 6692.

LADY—YOUNG, LIVING WITH PARENTS, as assistant bookkeeper with some experience as cashier or on mail desk; must be quick at figures and write a plain hand. Start immediately. Saturdays 1 o'clock all year; large, light office. 712 Masonic Temple.

LADY—YOUNG, GENTILE, WITH FILING exp.; refs. 322 S. Jefferson-st.

LEDGER POSTER AND OFFICE ASSISTANT.

Young lady about 20 years of age, who is capable of handling sales ledgers and assisting generally in accounting and credit office; must be of good character; some well recommended, and situated to make position permanent. Address S H 440, Tribune.

NEAT YOUNG LADY FOR filing and general office work. A. STARR BEST, Madison and Wabash.

OFFICE GIRL.

In laundry, West Side; state experience and telephone number. Address P K 410, Tribune.

OFFICE HELP.

YOUNG LADY BEGINNERS.

We have openings for a large number of earnest, ambitious young ladies who want to learn office work and qualify themselves for responsible positions in our general offices. We will teach you the work and pay good salaries while you are learning. Rapid promotion, based on merit. Best working conditions. Office hours, 8 to 4:30, with half day on Saturdays. Only those who want steady work will be considered. Applicants should be 16 years of age or over, have at least a grammar school education, and be able to write a plain hand. Call ready for work. SPIEGEL-MAY-STERN CO., 1061 W. 35TH-ST.

OFFICE GIRL—GIRL WITH SOME HIGH school training to work in office doing filing and other general office work; $12 per week to start; steady position and advancement. Address S M 82, Tribune.

OPERATOR — MULTIGRAPH AND ADdressograph; 1st class. Bridge & Leonard, 83 Board of Trade.

POLISH SPEAKING STENOGRAPHER

Beginner preferred. HAMMANN MORTGAGE BANK, 1932 W. Chicago-av.

SALESWOMEN.

We require the services of 200 saleswomen for various sections throughout the store. With or without experience. 8 days, all week, or short hour work. Liberal salaries. Free school of salesmanship. Applications received 8:30 to 5 p. m., Employment Office, 10th floor. ROTHSCHILD & COMPANY, State, Jackson, Van Buren.

SALESWOMEN — EXPERIENCED CORSET, muslin underwear saleswomen, infant's wear saleswomen; good salary; pleasant working conditions; most modern and beautiful suburban store, near Chicago; young and middle aged women. ROSENBERG'S, Evanston. Take elevated to Davis-st. station.

SALESLADIES—EXPERIENCED, FOR EXclusive waist shop; good salary and steady position. Spaulding Waist Shops, 4632 Sheridan-road, nr. Wilson-av.

SALESLADIES—OF GOOD APPEARANCE. $18 pr. week and comm.; permanent position. Room 1011, 189 W. Madison.

SALESLADY—COMPETENT TO TAKE COMplete charge of ready to wear store. State exper. and salary. Address F 294, Tribune.

SALESLADIES—EXP. MRS. SNYDER, 20 S. Dearborn-st.

SALES GIRLS — EXPERIENCED; SALARY $15; must be Bohemian. BLEIER BROS., 3435 W. 26th-st.

SHOE SALESLADIES—HIGH grade, experienced; steady positions; good salary. Apply O'CONNOR & GOLDBERG, 205 S. State-st. Mr. Fowkes.

SODA DISPENSER — NEAT APPEARING; no Sunday work; college trade. Room 218, 31 W. Lake, cor. Dearborn-st.

STENOGRAPHER—AT ONCE; SOME KNOWLedge of general office work; splendid opportunity for right party. 927 Blackhawk-st.

STENOGRAPHER AND BOOKKEEPER—EXport. Apply before 12 noon. 1037 First National Bank Bldg.

STENOGRAPHER — EXPERIENCED, AT once; good position. EHMAN TIRE CO., 176 N. Michigan.

STENOGRAPHER—COMPETENT AND EXperienced young lady; good salary. Apply L. HORCHOVER, 217 W. Superior.

STENOGRAPHER—EXPERIENCE NOT NECessary. Address S H 210, Tribune.

STENOGRAPHER—INTELLIGENT, CAPAble, self-reliant. Address S B 249, Tribune.

WANTED—FEMALE HELP.
Stores and Offices.

STENOGRAPHER — EXPERIENCED, for sales dept. work in large mfg. concern; excellent opportunity for advancement. Call between 10 and 12 a. m. WALWORTH MFG. CO., 220-222 N. Desplaines, 6th flr.

STENOGRAPHER. MUST BE THOROUGHLY EXPERIENCED AND CAPABLE OF TAKING RAPID DICTATION; NONE OTHERS NEED APPLY; HOURS 8:30 A. M. TO 5 P. M.; GOOD INITIAL SALARY AND PERMANENT POSITION; CONGENIAL SURROUNDINGS; EXCELLENT CHANCE FOR ADVANCEMENT. APPLY ROOM 756, 29 S. LA SALLE-ST.

STENOGRAPHER — WITH experience; permanent position; excellent chance for advancement. Apply W. H. Haun, CHICAGO MERCANTILE CO., N. W. Cor. Michigan-av. and South Water-st.

STENOGRAPHERS. Young women with high school education and two years' experience; permanent positions; Underwood machine. Western Electric Co., Inc., 48TH-AV. AND 24TH-ST.

STENOGRAPHER and typist, for office in Edgewater district. State experience, salary desired, and references. Address S H 437, Tribune.

STENOGRAPHER—THE ADVERTISING department of a firm of national reputation offers an exceptional opportunity to an efficient stenographer. One having advertising or secretarial experience preferred. Apply or write THOS. E. WILSON & CO., 701 N. Sangamon-st.

STENOGRAPHER AND BOOKKEEPER — Young lady for A1 position; good hours; must be experienced and capable, good personality. Underwood or Oliver and Burroughs adding machine. Address S M 86, Tribune.

STENOGRAPHER—ONE YEAR'S EXPERIence; good position; excellent working conditions; Michigan-av. office. Write, stating salary, experience and references. Address S B 287, Tribune.

STENOGRAPHER, Young lady with general office experience; salary $70 per month. See Auditor, Chicago-Racine-Milwaukee Lines, east end of Austin-av.

STENOGRAPHER AND ASSISTANT—TO buyers; bldg. material and lumber experience preferred; state fully experience, references, and salary wanted. Address S B 250, Tribune.

STENOGRAPHERS. in wholesale supply house, one familiar with mill and mine supplies; state experience. Address S B 377, Tribune.

STENOGRAPHER AND TYPIST — EXPERIenced, for small North Side office; state salary. Apply 2734 High-st., near Diversey and Southport. M. VON VALTIER.

STENOGRAPHER—SOME BKKPG. EXP. Bright, neat appearing girl, with business ability; small office; advancement. The Steinbeck Co., 2909 Indiana.

STENOGRAPHER—ASSISTANT; EXPERIenced; able to transcribe correctly; Underwood machine; steady position; $15 week. Ask for MR. WILLIAMS, 166 W. Adams.

STENOGRAPHER—YOUNG LADY TO ASsist bookkeeper; wholesale; S. Franklin-st.; state age and starting salary wanted. Address F 137, Tribune.

STENOGRAPHER — MIDDLE AGED LADY, to take full charge of office, with some exp. in bookkeeping; steady position. Furniture Store, 646 N. Clark.

STENOGRAPHER — EXPERIENCED; ONE with knowledge of life insurance preferred; permanent position. Address S C 78, Tribune.

STENOGRAPHIC AND TYPIST WORK — Small office; salary $15. Room 1737 Monadnock. Apply Sat. a. m.

STENOGRAPHER — EXP. FOR REAL Estate and architect's office; $60 to start. Call Room 205, 305 S. La Salle-st.

SWITCHBOARD OPERATOR—COMPETENT girl for small board. J. & B. MOOS, 211 W. Randolph-st.

TIMEKEEPER—IN STOCK, GOOD STEADY permanent position, one with experience desired, but not necessary. H. M. LINDENTHAL & SONS, 411 S. Market-st.

TYPISTS. Young women with experience on Underwood machine. Western Electric Co., Inc., 48TH-AV. AND 24TH-ST.

TYPIST. Must be touch operator and have at least one year's experience. GENERAL ELECTRIC CO., Room 1005 Monadnock Bldg. Mrs. Strader.

TYPIST. experienced, for addressing and filling in. Steady position. Good salary. Advertisers' Addressing Co., Room 995, 538 S. Clark.

TYPISTS—HIGH SCHOOL GRADUATES preferred; plenty of opportunity for advancement; please state age, experience, and salary expected. Address S M 116, Tribune.

TYPIST — FOR ORDERS AND GENERAL work; permanent; Northwest Side. Phone Belmont 3927 for appointment. N. M. Stone Co., 2024 N. Major-av.

TYPEWRITER, BILLER, AND CHECKER—Experienced; accuracy and neatness essential. 2545 Diversey-av.

TYPIST—EXPERIENCED, FOR BILLING and general statement work. Address G 567, Tribune.

TYPIST—TO COPY EVENINGS AT HOME. Address F 561, Tribune.

TYPIST—FIRST CLASS; $18. WALSH, 1720 Conway Bldg.

WE NEED A NUMBER OF girls, 18-25 yrs. of age, to learn the operation of our office appliance machines, the Graphotype and Addressograph. Applicants must have at least a grammar school education, although no experience is necessary. We work 47 hrs. a week and close at noon Saturday. We pay beginners $11 per week and the work offers fine opportunities to those who apply themselves. Addressograph Co., 901 W. Van Buren-st.

WOMEN — AS CASHIERS and qualified to do light office work. Loop store. Ages 25 to 35 years. Salary $12 to start. Experience not necessary. Apply 56 E. Randolph-2d floor.

WOMAN—LIVING ON S. S., GOOD AT FIGures and penmanship, for office work; steady position; salary to start $15 wk. Samson Furniture & Storage Co., 3815 S. State.

WOMAN—FOR GENERAL RETAIL STORE; one who can assist in buying; state past experience and salary wanted. Address S C 351, Tribune.

YOUNG LADY—FOR OUR auditing department; quick and accurate in footing small columns of figures. Permanent position with excellent opportunity for advancement to one who qualifies. Apply Auditing Dept., 9th floor, center. ROTHSCHILD & COMPANY, State, Jackson, Van Buren.

YOUNG LADY TYPISTS. Steady employment, with a bright future. Close to loop. Call ready for work. NATIONAL SACK & PAPER CO., 338-340 [illegible]

WANTED—FEMALE HELP.
Stores and Offices.

YOUNG LADIES FOR FOLDing, mailing, and enclosing; steady work. BABSON BROS., 2845 W. 19th-st.

Executives and Managers.

ASSISTANT MANAGER For popular priced ready to wear store in large Ohio city. Excellent opportunity for advancement. Address at once, K L 39, Tribune.

LADY — FOR PRIVATE SECRETARY TO pres. North Side manufacturing plant, near Army building; permanent position of highest trust; must be expert stenographer and have commercial experience; also to accompany on business trips; only those wishing for success regardless of work and hours apply; salary $40 to $50 per week to start. Address S M 181, Tribune.

MANAGER—ASSISTANT, EXPERIENCED, for industrial cafeteria and restaurant; good chance for advancement to the right party; state in detail experience, references, age, married or single, and salary expected. Address S M 133, Tribune.

WOMAN—MIDDLE AGED, TO TAKE FULL charge of fountain room and coffee shop in high class hotel. Must be thoroughly experienced. Give references and salary expected. Address S M 157, Tribune.

Girls—Office and Factory.

EXPERIENCED STEAM TAble and floor girls. HARMONY CAFETERIA, 58 W. Washington.

FOUR IN HAND TURNERS AND OPERATors on men's neckwear. CARTER & HOLMES, 508 S. Franklin-st.

GIRLS—HERE IS YOUR OPportunity. We will pay you $11 a week while learning and give you complete instruction in the operation of our system (office equipment) used by all up to date firms, fitting you to hold a responsible, good paying position. Applicants must be grammar school graduates and at least 17 years old. ADDRESSOGRAPH CO., 901 W. Van Buren.

GIRLS, 16 TO 18 YEARS, FOR VARIOUS POSITIONS. Apply 9th floor, supts.' office. MARSHALL FIELD & CO., THE STORE OF QUALITY. RETAIL.

GIRLS — BRIGHT, OVER 16 years old, for C. O. D. registry division. Permanent employment; good salary. Apply Mr. Neumann, basement. ROTHSCHILD & COMPANY, State, Jackson, Van Buren.

GIRLS—FOR PAPER NOVELty work and general bindery work. Fine working conditions. Experience not necessary. Apply immediately. American Colortype Co., 1151 Roscoe-st.

GIRLS. Experienced for mailing dept. work. Plenty of good light and air. Steady positions and opportunity for advancement. STEVENS DAVIS CO., 638 Federal-st.

GIRLS. English speaking, white, over 16 years; light factory work. PHOENIX HERMETIC CO., 2448 W. 16th-st.

GIRLS—YOUNG, FOR LIGHT factory work; pleasant surroundings and good pay; bring school certificates. SUNBEAM CHEMICAL CO., 2436 W. 15th-st.

GIRLS — IN LIGHT MFG. plant; experience not necessary; good wages. H. G. SAAL CO., 4410 Ravenswood-av.

GIRLS WANTED. Several bright girls anxious to learn a good paying trade; light work and good working conditions; $10 to start. U. A. R. CO., 43d and S. Western-av.

GIRLS—QUICK, BRIGHT, FOR WORK IN FACTORY; GOOD PAY WHILE LEARNING; HALF DAY SATURDAY. STANDARD FELT CO., 844 W. ADAMS-ST.

GIRLS — IN ASSEMBLING DEPARTMENT for punch presses and assembling. THE BOYLE NEEDLE COMPANY, 4343 Ravenswood-av.

GIRLS—EXPERIENCED OR UNEXPERIenced girls for blue work lining jewelry cases and trays. Dennison Mfg. Co., 62 E. Randolph-st.

GIRLS—YOUNG, TO HAND COLOR OR TINT pictures and cards; pleasant, steady work; big pay. Cruver Mfg. Co., 2456 W. Jackson-blvd.

GIRL—FOR GENERAL OFFICE WORK, EXperienced in wholesale tailoring; 44 hrs. per week. Standard Custom Garment Co., 210 W. Van Buren, 2d floor.

GIRLS AND YOUNG WOMEN—AT ONCE; light, clean work; good pay. Amos-Bird Co., 1314 S. Canal-st.

GIRL — TO LEARN TO FEED GORDON press; good pay. Self Locking Carton Co., 437 E. Illinois-st., 5th floor.

GIRL—IN STATIONERY STORE, 1406 N. Clark. Unusual opportunity right party. Room, board, salary. Must have good refs.

GIRLS—FOR LIGHT FACTORY WORK. COLUMBIA BUCKLE MFG. CO., 316 S. Canal.

GIRLS—10, OVER 16 YEARS, FOR OUTdoor sales work. Rm. 1001, 105 W. Monroe.

GIRLS—YOUNG, TO SEW JEWELRY ON cards; must be handy with the needle. Apply The Newall Mfg. Co., 29 E. Madison-st.

GIRL — TO PACK GARMENTS IN DRY cleaning shop. Adams & Pigott, 3141 Wabash-av.

GIRLS—MACHINE OPERATORS, ON WASH dresses. H. HYMAN & CO., 358 W. Madison.

GIRLS—LIGHT WORK; GOOD PAY. APPLY S. KATZ & CO., 211 W. South Water-st.

GIRLS—2, TO SHAMPOO AND ASST. IN hairdressing shop. 1214 E. 55th-st.

HIGH SCHOOL GRADUATES. Girls with training in drawing, for positions in Drafting Department. Western Electric Co., Inc., 48TH-AV. AND 24TH-ST.

OFFICE GIRLS—HIGH SCHOOL GRADUate preferred; plenty of opportunity for advancement; salary $12 per week to start. Address S M 114, Tribune.

WANTED—GIRLS TO MAKE paper boxes. 48 hrs. per wk. Clean, light work. Wages $10 to $20 per week, according to ability. Apply Pictorial Printing Co., 647 N. Green-st.

WANTED—FEMALE HELP.
Girls—Office and Factory.

WANTED—GIRLS, TO PAINT bodies of dolls. Experience not necessary. GOOD SALARY GUARANTEED; GOOD HOURS AND WONDERFUL WORKING CONDITIONS. APPLY AT ONCE. A. Z. ZIV, 1ST FLOOR, 550 WASHINGTON-BLVD.

YOUNG GIRL for light factory work. A. R. HAAS, 214 S. Franklin-st.

100 GIRLS—OVER 16 YEARS OF AGE, to work in book bindery. $10 per week. to start; more when experienced; premium increasing experienced girls' wages to $18 and $20 Per Week. Steady work all summer. Permanent for best girls.

50 GIRLS—14 TO 16 YEARS OF AGE, to learn bindery trade. $9 Per Week to Start. Good girls can be earning $13 to $15 Per Week in two months.

Pleasant Working Conditions in new factory, overlooking lake; clean, well ventilated, and light workrooms, all table work; no dangerous machinery. Clubhouse with lunchrooms.

APPLY R. R. DONNELLEY & SONS COMPANY, 21st-st. and Calumet-av.

Take Cottage Grove-av. cars to 21st-st. and walk one block east; Indiana-av. cars to 22d-st. and Indiana-av., walk two blocks east and one north; 22d-st. cars to Wabash-av. and walk four blocks east and one north; I. C. to 22d-st. station.

50 GIRLS—FOR WORK IN manufacturing department of large sweater mill 90 miles from Chicago; good wages; steady work. Apply Room 1200 Dry Goods Reporter Bldg., corner Market and Quincy, Monday, May 12, 10 to 3. BRADLEY KNITTING CO., Delavan, Wis.

Household and Domestic.

A MIDDLE AGED LADY preferred who wants a good home with good pay, to do general housework. Good references required. Phone Monticello 1625 between 8-10 a. m. or call 2848 Wilson-av.

CHAMBERMAID — FOR INSTITUTIONAL family of 15. Phone Monroe 1717.

COOK AND HOUSE MAID—FAMILY OF 4; references required. Apply at 407 Davis-st. Phone Evanston 5378.

COOK—ALL AROUND; MUST BE COMpetent for tea room; $25 per wk. 7455 Greenview-av. Highland Hotel.

COOK AND SECOND MAID—EXP., $12 each. Call 1804 Sherman-av., 2d, Evanston, or ph. Evanston 693.

COOK AND SECOND MAID—TO WORK TOgether; white; exp.; N. S. Superior 6157.

COOK—NEAL INSTITUTE. 811 E. 49th-st.

COOK—COMPETENT, TO GO TO COUNTY; good home; good wages. 4921 Dorchester.

GIRLS—2 COMPETENT WHITE; FOR GENeral housework, preferably sisters, to take entire charge of 6 room apartment and 17 months old baby; must have city reference. Call in person at 5529 Hyde Park-blvd., 1st Apt.

GIRL—OR MIDDLE AGED WOMAN—TO ASsist with general housework in small family of adults; to go to country for summer months. Ph. Edgewater 6102 or address G 252, Tribune.

GIRL — FOR GENERAL HSEWK.; GOOD wages; small family; no washing. 308 Linden-av. Phone Oak Pk. 5548; reverse charges.

GIRL OR WOMAN—GENERAL HOUSEwork; good home; private rm. and bath. D. SOBEL, 1107 Pratt-blvd. Rogers Park 1391.

GIRL—GENERAL HOUSEWORK; NO WASHing; 3 in family; 5 rm. apt.; private room and bath; good wages. Call PRICE, 5136 Ingleside-av.

GIRL—GENERAL HOUSEWORK; WHITE; no laundry; 3 in family; good wages; small apt. Call or ph. bet. 9 and 12, 567 Hawthorn-pl., L. V. 261.

GIRL—CAPABLE, FOR GENERAL HOUSEwork; must have references; good home, good wages. Apply 540 Sheridan-sq., Evanston, or phone Evanston 2361.

GIRL—YOUNG, FOR MOTHER'S HELPER; 18 or 20 years old; need not be experienced. Tel. Evanston 6350 or call 1022 Maple-av., Evanston.

GIRL OR WOMAN—TO ASSIST HOUSEWK.; two in family; home nights optional. 4202 Greenview-av., Ravenswood.

GIRL—FOR COOKING AND FIRST FLOOR work; $8 week. L. P. CUMMINGS, 2950 Washington-blvd.

GIRL — TO ASSIST WITH HOUSEWORK; one who appreciates good home and kind treatment. 8112 Rhodes-av. Vincennes 3331.

GIRL—FOR GENL. HSWK.; NO WASHING; plain cooking; 1st apt. 1116 Pratt-blvd. Rogers Park 7403.

GIRL—WHITE, NEAT, QUIET, LIGHT hswk. and cooking; small fam.; S. S.; large rm.; comf. home; good wages. Midway 5802.

GIRL—COMPETENT, COLORED, FOR SECond work and laundry; West Indian preferred. 1142 Lawrence-av., Flat B.

GIRL — COMPETENT, WHITE, GENERAL housework, no washing. Ravenswood 2090, 828 Leland-av., 2d.

GIRL—FOR GENERAL HOUSEWORK; GOOD wages; private bath; no laundry. 5510 Kenmore-av., 1st.

GIRL — COLORED; PLAIN COOK, LIGHT housework, in country for summer months. Address S H 226, Tribune.

GIRL—WHITE; SMA. FAM.; NO WASH. 5129 Ingleside-av. [3], Hyde Pk. 2458.

GIRL—SECOND; GOOD WAGES. 4TH APT. 5492 South Shore-dr.

GIRL—TO ASSIST WITH HSWK.; NO WASHing; $8. 2446 Wilson-av.

GIRL—FOR GENERAL HOUSEWORK; GOOD pay. 1040 Belmont-av.

GIRL—GENERAL HSWK.; NO WASHING OR ironing. 2733 Pine Grove-av.

GIRL—LIGHT HOUSEWORK. 3714 POLK-st., 1st. Ph. Van Buren 1905.

HOUSEKEEPER—FOR WIDOWER'S HOME, in a small village, 30 miles from Chicago; wages $6 per week; good home; business milling. J. H. EISSLER, Prairie View, Ill. Call Barrington 203-R, or write.

HOUSEKEEPER—NO WASHING, PLAIN cooking, small fam.; good position to steady woman. Apply COLONIAL MILLINERY CO., 1315 E. 63d-st.

HOUSEKEEPER—FOR PRIEST HOUSE; German preferred. Address E 80, Tribune.

LADY'S MAID—COMPETENT, GOOD SEWer and packer and one accustomed to traveling; city references required; good wages. Address G 250, Tribune.

MAID—GENL. HSWK.; NO LAUNDRY; 3 IN family; going to lake for summer; $10 without cleaning, $12 with cleaning. 308 Forest-av., Oak Park. Ph. Oak Park 1780.

MAID — SECOND, $10; CLEAN, RELIABLE white girl. Phone or call at my expense. Mrs. J. G. Kellogg, 457 Ash-st., Winnetka, Ill. Phone Winnetka 759.

MAID—GEN. WORK; GOOD COOKING REquired; family 2 ladies; North Side. Ph. Ravenswood 1768.

MAID—GENERAL HOUSEWORK. APPLY L. Weitzman, 516 Aldine-av. Phone Wellington 4211. Good home, private room, bath.

MAID—GEN. HSWK., 2 ADULTS, NO COOKing. DR. BISHKOW, 3861 W. 12th-st. Lawndale 6145.

MAID—EXPERIENCED, FOR GENERAL housework; 3 family; no washing; good wages. 529 N. Oak Park-av., Oak Park.

MAID—AS WAITRESS; EXPERIENCED; with references; good wages. 1530 Lake Shore-dr. Superior 12.

MAIDS—2; WHITE, WAITRESS AND CHAMbermaid. Tel. Lake Forest 332 or write G 267, Tribune.

MAID—FOR GEN. WORK, HOUSE; FAMILY of 2; no washing. 6140 Stewart-av. Wentworth 7669.

MAID—GENL. HSWK.; NO WASHING; plain cooking; small apt. 7025 Clyde-av., 1st. Blackstone 1043.

MAID—WHITE, GEN. WK., SMALL FAM. Winnetka; good home. Tel. Superior 917.

MAID—2D. REFERENCES. 6132 GREENwood. Hyde Park 6437.

MAID—SECOND, COMPETENT; 3 ADULTS. 1357 Madison-pk., 2d. Kenwood 29.

MAID—GEN. HSWK.; EXPERIENCED; SALary $60 per month. Ph. Superior 6157.

WANTED—FEMALE HELP.
Household and Domestic.

MAID—FOR GENERAL HOUSEWORK IN small family; salary $12. Phone Rogers Park 3482. 7331 Sheridan-rd.

NURSE—OR FRENCH GOVERNESS, FOR 2 children; refs. reqd. NICOL, 110 Kedzie-st., Evanston. Ph. 4230 Evans.

NURSE—EXPERIENCED FOR 3 HEALTHY children; references required. $10 per week. MRS. WILLIAMS, Sunnyside 2584.

PANTRY GIRL—APPLY HOTEL GRAND, 5046 Grand-blvd.

SECOND GIRL—OR MOTHER AND DAUGHter. 431 Barry-av.

SECOND MAID—WHITE. References required; must be willing to go to Highland Park for summer; own room and good wages. 4608 Drexel-blvd. Drexel 636.

SECOND MAID—COMPETENT; WAGES $10; references. 325 Fullerton-pkwy., 5th apt. west.

SHORT HOUR AND ALL day kitchen help. Apply 7th floor, The Tearoom. MARSHALL FIELD & CO., The Store of Quality, RETAIL.

WAITRESS—EXPERIENCED; ROOM, BOARD and laundry. Apply kitchen, Wesley Hospital, 2449 Dearborn-st.

WOMAN—FOR GENL. HSWK., MIDDLE aged, 2 in family, with baby, 5 rm. apt.; no washing; maid's bath. 5243 Kenmore-av., 1st. Sunnyside 484.

WOMAN—ABOUT 30, FOR CAMPANION for woman; good home. Call bet. 1:30-5 p. m. Saturday, 350 E. 59th-st. STERN.

WOMAN—FOR DAY WORK, CLEANING AND cooking. S. RAPHAEL, Sunnyside 2345.

Professions and Trades.

AIR BRUSH OPERATOR. Girl for decorating small articles; some experience required. 736 S. California-av.

BAKER. First class woman on bread and rolls; must be A1. Apply 1207 N. Dearborn.

BINDER GIRLS — GATHERING, ETC.; highest wages. H. J. ARMSTRONG & CO., 538 S. Clark-st.

BINDERY GIRLS—EXPERIENCED RULING machine feeders; highest wages. H. J. ARMSTRONG & CO., 538 S. Clark-st.

CHOCOLATE DIPPERS—EXPERIENCED ON hand rolled creams; steady work; guaranteed salary; $24 week. Apply Specialty Candy Co., 2026 W. 12th-st.

Dressmaker — 1st class, for draping and making entire dress. Good salary and steady position; also helpers. MME. SEROTA, 632 Grace-st., 3d floor, near Sheridan. Phone Wellington 5038.

EXPERIENCED FUR FINishers. Apply ROBERT STAEDTER, 1302 Stevens Bldg., 17 N. State-st.

FINISHERS AND HELPERS on waists and skirts; good salary; steady work; short hours; Saturdays, 12 o'clock. Farquharson & Wheelock, 800 Tower-ct., Cor. Chicago-av., nr. Rush.

FINISHERS—TO WORK IN MEN'S READY made clothing store. Steady position and good salary. Apply at once. MR. LEVINSON, 236 S. State.

FORELADY — NO PARTICULAR TRADE EXPERIENCE NECESSARY; TOP WAGES. ROOM 19, 156 N. LA SALLE.

GIRLS AND WOMEN. ASSEMBLERS AND GENERAL FACTORY WORK; ALL LIGHT, CLEAN WORK; PLEASANT SURROUNDINGS. CHICAGO ELECTRIC MFG. CO., 2817 S. Halsted-st.

GIRL—FOR COLORING FLOWERS, PHOTOgraphs, post cards, etc., one able to use air brush preferred; references. Pan-American Supply Co., 448 N. Wells-st., 6th floor.

GIRLS—EXPERIENCED, TO DO WATER color work with stencils. GARTNER & BENDER, 1104 S. Wabash-av.

GIRL—EXPERIENCED PANTRY GIRL; NO Sundays. 221 S. Wabash.

HAIRDRESSER — ALL AROUND OPER. MURPHY, 2010 W. 35th-st.

HAND FINISHERS—EXPERIENCED, ALSO winders on sweaters; good pay; Saturday afternoons off; most modern knitting factory in the city. Shaker Knitting Mills Co., 426 S. Clinton-st., 5th floor.

HAT TRIMMER—STEADY WORK; $15 PER week. 1423 W. 18th-st.

HOTEL HELP. Waitresses, maids, pantry women, for the Southwest; respectable; fare and meals to destination; also good, neat lunch counter waitresses for our restaurant in Chicago. FRED HARVEY, 18th and Wentworth.

MACHINE OPERATORS and Assorters—Women between the ages of 18 and 40, for light work in can department. No experinece required. Apply Calumet Baking Powder Co., 4100 Fillmore.

MACHINE OPERATOR — WOMAN'S GARments; best pay; good chance for promotion. Room 19, 156 N. La Salle.

MARCEL WAVER—EXPERT; EXCELLENT position open in exclusive shop in Toledo. Transportation paid. Address V. MASON, 624 Madison-av., Toledo, O.

MARCEL WAVER—EXPERT, $25-$30 A week. Ph. Rogers Pk. 3064.

MILLINERY DESIGNER. Must be A1; all or part time; references required. Ravenswood 5267.

OPERATORS—BONAZ MACHINES; EXPERIenced; permanent employment; wages $25 week and up; short hours. WILSON BRAIDING & EMBROIDERY CO., 32 S. Wabash-av.

POWER MACHINE OPERATORS on Singer sewing machines, on light silk work. Close Saturday all year round 1 p. m. Clean, sanitary factory; good pay. WORMS & LOEB, 210 West Adams-st.

RUBBER COAT STITCHERS. SEVERAL EXPERIENCED WOMEN; POLISH PREFERRED. STEADY WORK AND HIGHEST WAGES. PLEASANT WORKING CONDITIONS. AN EXCELLENT OPPORTUNITY FOR THE RIGHT PARTIES. GIVE PHONE NUMBER, IF ANY. ADDRESS S M 224, TRIBUNE.

THE WESTERN ELECTRIC CO., INC., Wants Girls and Young Women to work on INSULATING MACHINES, PUNCH PRESSES, DRILL PRESSES. Experience on machine work is desirable, but not necessary. There are also openings for BENCH WORK, ASSEMBLING, INSPECTING. These positions are suitable for those with no previous shop experience. Call at Employment Department, 48th-av. and 24th-st.

WANTED—FEMALE HELP.
Professions and Trades.

SANDERS WANTED. Good wages. Apply WORLD PHONOGRAPH CO., 736 Tilden-st. 1 block south of Van Buren and 1 block east of Halsted.

SEAMSTRESSES—EXP. FINISHERS LAdies' fine gowns; steady work. MME. GROSSMAN, 2857 Logan-blvd. Humboldt 419.

SEAMSTRESS AND CUTTERS—CALL AT 127 S. Kedzie-av.

SHORT HOURS WAITRESSES—EXPERIence not necessary. 500 S. Dearborn.

TAILOR SHOP HELP. The following positions are open in the shops of ALFRED DECKER & COHN, Makers of SOCIETY BRAND CLOTHES. Canvas Basters, Finishers, Lapel Padders (machine), Buttonhole Makers, Sleeve Sewer (machine), Joiners, Cuff Maker (machine), Arbetter & Lewis Felling Machine Operators, Shoulder and Undercollar Basters, Button Marker, Basting Machine Operator, Second Baster, Armhole Baster, Hand Sewers for Coats, Cuff Maker (by hand). 44 HOUR WEEK. GOOD WAGES AND BEST OF WORKING CONDITIONS. Apply ready for work. Employment Dept., ALFRED DECKER & COHN, S. W. Cor. Franklin and Van Buren-sts.

THE HOUSE OF KUPPENHEIMER, Makers of highest grade men's clothing, Requires operators, finishers, collar makers, armhole basters, buttonhole makers and every kind of help on sack coats and overcoats. Working conditions are the best with highest wages; 44 hours per week and 40% weekly bonus; permanent positions. 2352 W. 22d-st.

WAITRESSES—SHORT HOURS. GOOD wages, steady work. Apply THE BLUEBIRD SHOP, 17 S. Dearborn.

WAITRESSES—1 STEADY AND 2 SHORT hour. Railway Exchange Lobby, 80 E. Jackson.

WAITRESSES—EXPERIENCED, 20TH CENtury Cafe, 200 S. State-st.

WINDERS — ON ARMATURE AND FIELD coils for small electric motors. Bodine Electric Co., 2254 W. Ohio.

WOMEN to shorten sleeves on shirts; Also for ripping and pressing, and who can use power machine. Apply at once. CAPPER & CAPPER, 29-35 So. Wabash-av., 4th floor.

WOMEN — FOR AMATEUR printing and developing in our photographic workroom. Apply Supts.' office, 9th floor. MARSHALL FIELD & CO., The Store of Quality, Retail.

Saleswomen, Solicitors, Etc.

GIRL — CLEVER, TO SOLICIT SUBSCRIPtions from a booth at annual convention of Boilermakers' Supply Men's Association, Hotel Sherman, May 26 to 29. Liberal commission. L. B. MacKenzie, Rm. 511, 608 S. Dearborn-st.

Salesladies, Solicitors. On a new product that will sell at once; big money. Apply 2728 Armitage-av. Phone Humboldt 2407.

SOLICITORS—ENTIRELY NEW PRODUCT; easy seller; big money maker. 2728 Armitage-av.

WOMEN—TWO WELL EDUCATED, ENERgetic young women for pleasant and profitable employment; positions permanent; no books or magazines; $100 to $120 per mo. guaranteed to start. See or address G C. BUXTON, 1718 N. Amer. Bldg.

WOMEN—CANVASSERS, AGE 25 TO 30 years; experience unnecessary; $18 per week. Give reference in replying. Must be willing to leave town. Address A 152, Tribune.

YOUNG WOMAN. We have an unusual oportunity for an active, reliable young woman of irreproachable character and pleasant personality; position will require sales work with the consumer in connection with extensive educational campaign; must be willing to travel and ambitious to become successful in this work. The work is not hard, but pleasant, healthful, and interesting, with good salary and traveling expenses. Apply between 9 and 11 a. m. THE N. K. FAIRBANK COMPANY, 225 W. 18th-st.

YOUNG WOMEN—SUPERIOR, POSSESSING selling ability, to sell Americans Defending Democracy, a book written by 32 wounded heroes. $15 salary, beside commission. Must bring good references. World's War Stories, 220 S. State-st., Suite 1025.

Miscellaneous.

KITCHEN HELPER. Hours 8 a. m. to 3 p. m. LINK BELT CO., 329 W. 39th-st.

TEACHERS—AND OTHERS OF GOOD EDUcation and mature years offered exceptional travel work; salary, r. r. fare, com. We train you. A. D. DORSETT, 205 W. Monroe, 10th floor.

MODEL — REFINED, SIZE 36, IN HIGH CLASS DRESS ESTABLISHMENT. NAT. RIBBACK CO., 237 S. MARKET-ST.

GIRLS—TEN. For cafeteria counter work; long or short hours; no experience necessary. La Palma Cafeteria, 1022 Wilson-av.

WOMEN—OVER 25, KNOWLEDGE CANning fruit; demonstrating work; salary $15 to $25. Call 9 to 3 at 1515 Manhattan Bldg.

DEMONSTRATORS—3, OUTSIDE WORK, $2 per day, carfare and commission. Apply 405 Transportation Bldg.

WANTED—FEMALE HELP.
Miscellaneous.

NOW OPEN. GOOD POSITIONS. Splendid opportunities for capable young women to handle long distance telephone messages. INTERESTING WORK. CONGENIAL SURROUNDINGS. Beginners are carefully trained under competent instructors before handling actual work. RAPID ADVANCEMENT. LIBERAL STARTING SALARY. Applicants preferred between the ages of 17 and 23 years, with at least a grammar school education. MISS F. WESTBY, ROOM 54, 111 N. FRANKLIN-ST.

DESIRABLE TRAVELING POSITION OPEN MAY 11. SALARY AND COMMISSION. The Sales Organizer of an old established Chicago corporation will have a position open May 11th for a well educated woman with pleasing personality who is free to travel and willing to work. Position responsible, permanent, and offers quick promotion. Worth $160.00 per month to qualified applicant. Must be over twenty-five years of age. Out of town applicants give details concerning age, education, and previous experience, in first letters. City applicants apply in person. MR. C. C. SMITH, Garland Bldg., Chicago. Note—Do not answer this ad if you are not free to leave the city for six months' extensive traveling.

SHORT HOUR WOMEN FOR our packing division. Apply Supts.' office, 9th floor. MARSHALL FIELD & CO., The Store of Quality, RETAIL.

GIRLS—FOR LIGHT FACtory work; pleasant surroundings and good pay. SUNBEAM CHEMICAL CO., 2436 W. 15th-st.

WOMAN—REFINED, OVER 25, OF GOOD personal appearance, for desirable business position in educational work. Teaching experience preferred but not necessary, as we give thorough instruction in duties; but good education and ability to adapt herself to our requirements, which necessitate some traveling, are imperative. Excellent opening for capable woman. Call or write. GEO. J. KEEFE CO., 30 N. Michigan-av.

EXCEPTIONAL OPPORTUNITY FOR WOMan with initiative, pleasing personality, and free to travel; $50 weekly for earnest worker; commission; railroad fare, and salary to start; previous selling experience not necessary. We train and start you. YOUNG FOLKS' EDUCATIONAL LEAGUE, Rm. 835 Old Colony Bldg., 37 W. Van Buren-st.

BURTON HOLMES TRAVELOGUES. Offer unusually attractive and remunerative traveling position; salary, commission, railroad fare; business experience unnecessary. W. R. BOAG, 423 Monroe Bldg.

MODELS. To wear furs for catalogue; prefer new ones who have not posed in Chicago before. Call after 5 p. m. D. F. KELLER & CO., 621 Plymouth-ct., or make appointment by phone, Harrison 337.

LADY — YOUNG, TO FILL ORDERS FOR jewelry, Indian; experience not necessary. Apply The Newall Mfg. Co., 29 E. Madison-st.

Employment Agencies.

WE KNOW WHERE AND HOW TO PLACE YOU. NO REGISTRATION FEE. MUTUAL SERVICE CORPORATION, 36 SO. STATE-ST., 1516 NO. AMERICAN BLDG. RAND. 980.

SPECIAL!!! 18 stenographers .... $15-$25. These positions must be filled immediately. See us today. No Registration Fee. GLADER AGENCY, Room 314 Women's Temple Bldg. 108 S. La Salle-st. Franklin 1914.

CONSOLIDATED AGENCIES, 500 WESTMINSTER BLDG. 110 S. DEARBORN-ST. WE ARE OPEN ALL DAY SATURDAY. MAJESTIC 8412.

OFFICE OPENINGS. OPEN ALL DAY SATURDAY. SANGER, 17 NO. LA SALLE. 1 GOOD TYPIST AND BILLER, $100. 6 good typists, $18 to $20. 1 Stenographer, with knowledge of bookkeeping. Good opportunity at $22 to start.

Personal Employ't Service, 961 Monadnock, 53 W. Jackson.

COOKS, WAITRESSES, PARLOR, PANTRY, kitchen maids, for clubs, hotel, private families; also married couples. JENSEN, 143 N. Dearborn. Room 84.

BOOKKEEPER, EXP., GOOD PENMAN, $25. Cashier, thoroughly exp., loop, $20. KING'S AGENCY, 29 S. La Salle-st.

HOTEL, CLUB, CAFE POSITIONS NOW open. See MORRIS EMPLOYMENT, Rm. 407, 21 E. Van Buren.

Free Typewriter Employm't Bureau.

5 STENOGRAPHERS. We can place at once 5 stenographers in good positions on South Side; salaries $20. Apply Underwood Typewriter Co., 37 S. Wabash-av.

STENOGRAPHERS AND TYPISTS — FOR the North Side; excellent opportunity; $15 to $20. Oliver Typewriter Co., 167 N. Dearborn.

WE HAVE A NUMBER OF OPENINGS FOR high grade stenographers and typists. ROYAL TYPEWRITER CO., 32 S. Wabash.

TRADE SCHOOLS.

COMPTOMETER SCHOOL, Conducted by the Makers of Machine. FELT & TARRANT MFG. CO., 33 S. La Salle-st. Mon. 2580.

HAIRDRESSING BUS. HAS INCREASED 200% in the last year. Hundreds of good positions waiting for you. Join our May classes now. JOHN MUELLER, 22 W. Monroe, Rm. 1404.

COMPTOMETER SCHOOL. DAY AND EVENING CLASSES. E. C. WARNER, 14 E. JACKSON. TEL. WABASH 8582.

LADIES—LEARN HAIRDRESSING, BEAUTY culture, chiropody. Day-even. Few weeks. Be self-supporting. Big pay. Call or write. MOLER COLLEGE, 105 S. Wells.

LADIES—YOUNG, TWO, to do nursing. Experience unnecessary. Apply 1403 W. Monroe.

POWER SEWING MACHINE OPERATING taught. Master School, 190 N. State-st.

DRESSMAK'G-MILLINERY SCHOOLS

VALENTINE DRESSMAKING DESIGN COLleges; day, eve. 1850 N. Wells, 6205 S. Halsted, 2407 W. Madison. Sara Patek, Prin.

DRESS DESIGNING, PATTERN DRAFTING, fitting, cutting, sewing. Day or eve. inst. Master School of Designing, 190 N. State-st.

DESIGNING, DRESSMAKING TAUGHT FOR business or home use; day or eve. Est. 1876. McDowell School, 209 S. State-st.

ARTS AND ANTIQUES.

FOR SALE—GENUINE AARON WILLARD banjo clock. Phone Blackstone 1203.

LOST AND FOUND.

AUTO LICENSE—LOST—NEW YK. 161313, tire frame, 2 tires, and rear light, on Lincoln highway, between S. Bend and Chicago. Reward. R. E. SUMMERLY, 1404 E. 65th-st., Chicago.

BAG—LOST — FRIDAY; LARGE SUM OF money, checks, jewelry, in black velvet bag, in Kresge store on State-st.; no questions asked for return of jewelry and bag. Henry Doetsch, 3216 Seminary-av.

BAG—LOST—SILVER MESH, CONTAINING $14, on Greenview-av., near Granville. Please return to MELCHIOR, 1414 Thorndale-av., and receive reward; valued as keepsake.

BEADED PURSE—LOST—BET. ROSEHILL cemetery and Scott-st. Sun., May 4, silver powder box and locket keepsakes; please return. Reward; no questions asked. Superior 2291.

BILL BOOK—LOST—BLACK LEATHER, cont. money and travelers' checks, trunk check; reward. Address Y 272, Tribune.

BROOCH—LOST—DIAMOND; MAY 8, BEtween La Salle Hotel and Hannan Shoe Store. Liberal reward. Notify Jay A. Abrams, Hotel La Salle.

CHOKER—LOST—FITCH, TWO SKINS; Wednesday eve., May 7, in vic. Hyde Park hotel; reward. Call Hyde Park 1645.

CUFF BUTTON—LOST—1 10 K, INITIAL J. V. Phone Central 3960. J. Verch.

DOG — LOST — TAN, ABOUT 14 INCHES high, curly tail; answers to name of Toots; female; reward. Armitage 4341.

DOG—LOST—MALE, CHOW; $50 REWARD. J. M. H. LEROLT, 101 S. State-st.

DOG — FOUND — FOX TERRIER, MALE, near Division-st. Phone Superior 2241.

EARRING—LOST—PEARL, SET WITH 3 diamonds. Reward. McMURDIE, Blackstone Hotel.

MANICURE TOOLS, CLIPPERS, SCISSORS, marcel irons, and apron—Lost—On N. State-st. car, Monday, May 5. A. MARIN, 113 Elm-st. Phone Superior 7737.

METAL OVERSEAS HELMET—LOST—LEFT in Brown Taxi at Ill. Central Station Thursday p. m. Liberal reward as it is valued for its association. Address F 527, Tribune.

MINK SCARF—LOST—ON WELLS-ST. BET. 36th and 37th, Tues. night. Return to Owner, 3638 S. Wells-st.; reward.

NECKPIECE — LOST—SMALL PERSIAN lamb, on N. Clark-st. car or nr. corner Clark and Wrightwood-av., about 9 o'clock Tuesday even. Rew. Superior 183.

PASS—LOST—ON C. M. ST. P., CHICAGO TO Comanche, Iowa; valuable only to owner. Return to M. Coleman, Hotel Chicago, 22 S. Clark-st. Reward.

PIN—LOST—ON SHERIDAN-ROAD, BEtween Devon and Lawrence-av., or in Edgewater Beach Hotel Wednesday evening, a platinum bar pin with diamond setting; liberal reward. Address F 557, Tribune.

PIN—LOST—DIAMOND AND PLATINUM, Thurs. a. m., vicinity 55th and Cornell, I. C. train and loop. Liberal reward. Phone Hyde Park 3540.

PIN—LOST—LARGE DIAMOND, PLATINUM, Apr. 23-24, North Side. Reward. Address F 383, Tribune.

PURSE—LOST—BY A WORKING GIRL, A small black purse containing over $35, Friday noon, Halsted-st., between Archer and 29th. Finder please return. 2429 S. Halsted. Reward.

PURSE — LOST—BLK. LEATHER, SQUARE, containing 2 $10 bills and small change; reward. Ph. Lake View 4459.

RING — LOST — DIAMOND, 1.35 POINT set in white gold basket setting, between Van Buren and Harrison. Return to Mrs. Pearsoll, care Meyers Hotel, 9 W. Harrison. Wabash 4863; liberal reward.

RING—LOST—WILL THE FINDER OF THE pearl and diamond ring lost either in the Liberty loan office, Dearborn and Monroe, or on the street, April 30, return same to Mr. Bauder, National City Bank and receive rewd.

RING—LOST—2 CARAT DIAMOND, PLATInum mounting, about 20 sm. diamonds in setting; liberal reward. Hyde Park 8189.

RING — LOST — SORORITY, IN LOOP, Thursday; reward. Phone Burnside 913.

RUG—LOST—LARGE, OFF MOVING WAGon going south from Kimball-av. to Wentworth, and 70th-st. Ph. Albany 9271. 1623 N. Kimball-av. Reward.

SCARF—LOST—SABLE SHOULDER SCARF, cor. Pine Grove and Sheridan. Colored man who found it will receive liberal reward for its return. 3828 Pine Grove, 1st. Lake View 4543.

SCARF—LOST—EITHER CONGRESS OR Blackstone Hotel, yellow knitted scarf with blue border. Reward. Ph. Superior 7283.

STICKPIN—LOST — PEARL, SURROUNDED by diamonds; reward. Address G 57, Tribune.

UMBRELLA — LOST — GOLD HANDLED; left in S. S. "L" sta., Congress and Wabash. Name Mordue engraved; $5 reward if returned to 970 Peoples Gas Bldg. Ph. Harrison 5476.

WATCH—LOST—LADY'S GOLD WATCH AND short chain, dragon on watch, chain set with topaz; liberal reward. 4559 Lake Park-av. Kenwood 1087.

WATCH AND CHAIN—LOST—LAST TUES. P. M., small Tiffany, platinum; $200 reward for return. THOMAS O'MALLEY, 4123 N. Ashland-av.

WATCH FOB-CHARM—LOST; INITIALS F. A. Z.; diamond setting; $50 reward. 313 N. 6th-av., Maywood.

WRIST WATCH—LOST—LADY'S GOLD, ON Northwestern L, Thursday eve. Reward. O. C. Eastman, 542 S. Dearborn. Har. 694.

LIBERAL REWARD for the return of two saxophones taken from 5754 Woodlawn-av. No questions asked. Hyde Park 3250.

PERSONAL.

PERSONAL—ANY ONE HAVING ANY knowledge of the present whereabouts of Harry Rotschild, employed by the Harris Jewelry Company, 448 S. State-st., in 1914, can confer a favor by communicating same. Address G 199, Tribune.

PERSONAL—WILL NOT BE RESPONSIBLE for any debts contracted after May 7 by any one other than myself. JOS. PERRY, 3763 Grand-blvd.

PERSONAL—WANT TO ADOPT INFANT boy; dark eyed preferred. Address D 85, Tribune.

PERSONAL—WILL NOT BE RESPONSIBLE for any debts contracted by any one other than myself. M. L. EVANS.

PERSONAL—JOHN MARSHALL, FORMERly with Kelly-Roth; Please communicate with MR. JACKSON, Randolph 1307.

BUSINESS PERSONALS.

PERSONAL—WE BUY OLD FALSE TEETH, bridge work in any condition, gold crowns. Bring or mail them. Dental Exchange, Room 405, 143 N. Wabash-av. Chicago.

PERSONAL—HAIR REMOVED BY MULTIple electrolysis; guaranteed permanent. Ella Louise Keller, 36 S. State. Room 1200.

PERSONAL — SUPERFLUOUS HAIR PERmanently removed by multiple electrolysis. MME. STIVER, 1009 Marshall Field Annex.

PERSONAL—THIS AD. AND 25C ENTITLES you to shampoo any day but Saturday. Ly-Don Beauty Shop, 39 S. State. Cent. 1746.

CLUB AND ASSN. MEMBERSHIPS.

WANTED — MEMBERSHIP FLOSSMOOR Country Club. Give full details. Address S C 418, Tribune.

TYPEWRITERS AND SUPPLIES.

TYPEWRITERS SOLD— Rented 3 mos., $6; invisible. Rented 3 mos., $7.50 and up; visible. American Writing Machine Co., 329 S. Dearborn-st. Harrison 1369.

LATE MODEL UNDERWOODS, GOOD AS new; guaranteed for one year; also other makes at reasonable prices. W. H. FOX, 106 N. La Salle-st. Franklin 1570.

GOOD TYPEWRITERS CHEAP — REMINGton, $15; L. C. Smith, Underwood, Royal, late model. 1633 Humboldt-blvd. Armitage 7949.

TYPEWRITERS — ALL MAKES RENTED—Sold on Rental Purchase Plan. Cent. 4651. Young Typewriter Co., Inc., 62 W. Madison.

TYPEWRITERS RENTED—3 MOS., AT $4 and up. Sold cash at $10 up. Beran Typewriter Co., 58 W. Washington-st. Cent. 6493.

UNDERWOODS, OLIVERS, REMINGTONS—$15 to $45; terms to suit; or rented. Typewriter Co., 193 N. Dearborn. Central 6035.

TYPEWRITERS—ALL MAKES; LIKE NEW; guaranteed 1 year. R. V. JOHNSON CO., 20 E. Jackson-blvd. Harrison 973.

CALL CENTRAL 5569 About renting or buying typewriters. Woodstock Typewriter Co., 33 N. Dearborn-st.

TYPEWRITER HEADQUARTERS, INC. All makes for sale or rent. Lowest prices. 411 S. Dearborn, Old Colony Bldg. Harr. 2341.

WE RENT—CORONAS— CORONA TYPEWRITER SALES CO., 12 S. LA SALLE-ST. FRANK. 4992.

TYPEWRITERS—ALL MAKES, SOLD OR rented; guaranteed. BEN SAMUELSON CO., Inc., 202, 219 S. Dearborn-st. Harr. 3084.

UNDERWOOD TYPEWRITERS, $30 UP; others $10 up. COMEGYS & CO., 115 S. Dearborn. Phone Randolph 1749.

UNDERWOOD TYPEWRITER FOR SALE cheap. 1047 Belden-av. Lincoln 3939.

UNDERWOOD TYPEWRITER FOR SALE cheap. Rm. 509, 204 S. Clark-st.

FOR SALE—NEW OAK FLAT TOP TYPEwriter desk. Address G 56, Tribune.

CORONA, UND., REM., SMITH, ETC., $7 UP. 515 N. Clark-st.; Superior 4506; open eves.

TRUNKS, BAGS, SUITCASES.

SECOND HAND TRUNKS. We have a large stock always on hand at very low prices. If you want a real bargain we have it, as we also carry the largest stock of new trunks, bags, and suitcases in the city. ADAMS TRUNK CO., 414 S. State-st. 4 W. Jackson-blvd.

SECOND HAND TRUNKS. Salesmen's traveling trunks, all sizes, regular $25 values, while they last only $5; good fiber steamer trunks, $6.95. ADAMS TRUNK CO., 414 S. State-st. 177 W. Van Buren-st.

Second Hand Trunks & Bags bought, sold, and exchanged. Large stock always on hand. We also do repairing. MONARCH TRUNK & LEATHER WORKS, 149 N. Dearborn-st. Central 6816.

WE BUY AND SELL NEW AND SECOND hand trunks, suitcases, and traveling bags; large size trunks for $6.75. ABELSON TRUNK WORKS. We also do repairing. 502 S. State-st. Wabash 8074.

TENTS, AWNINGS, ETC.

FOR SALE—200 TENTS AND 3,000 COTS, slightly used; bargains. D. M. KERR MFG. CO., 1007 W. Madison-st. Ph. Monroe 332.

TO RENT—ROOMS—SOUTH.

CALUMET, 5659, 2D—TO RENT—LARGE, clean, cosy rm. for 2; splendid [illegible]; investigate to appreciate. Englewood [illegible]

CORNELL-AV., 5124—TO RENT—LG. [illegible] rm.; priv. bath; gents; I. C. exp.

CORNELL-AV., 5334—TO RENT—LG. [illegible] rm., $4 wk.; lg. closet. Blackstone [illegible]

COTTAGE GR., 3734—ALDINE HOTEL, Rent—Clean 2-3 r. suites, sing. rms. [illegible] up. Douglas 9501.

ELLIS, 4149—TO RENT—EXCELLENT [illegible] for gentleman or business woman; all [illegible] and well kept; Kenwood "L," I. C. and [illegible] surface.

ELLIS-AV., 4157, 3D—TO RENT—FRONT and back parlor with or without kitchen privileges; 1 block from I. C. or "L."

ELLIS, 6329—TO RENT—ELEGANTLY FURnished frt. room, elec.; priv. fam. Hyde Park 1034.

ELLIS, 3625—TO RENT—2 RM. SUITE, mod.; ex. trans.; emp. people pref. [illegible] house.

ELLIS, 4150, 3D—TO RENT—ATTRACTIVE rm., bus. man; best trans. [illegible]

EMERALD-AV., 7159 — TO RENT — [illegible] sized frt. rm.; L surf. Vincennes [illegible]

FORTY-SIXTH-ST., E., 1013—TO RENT—Newly furnished rooms, board opt. Private family. Kenwood 5061.

FORTY-SEVENTH, E., 1150, 3D—TO RENT—Frt. bedrm.; reas. Drexel [illegible]

FORTY-SEVENTH-ST., E., 1137—TO RENT—Rooms, $5 to $10. The Franklin.

FIFTY-SEVENTH-ST., E., 1413, 3D—TO RENT—Large light rm., nr. I. C., pk. and U. of C.; priv. fam.

FIFTY-SECOND-ST., E., 824—TO RENT—nicely furnished rms. Midway 10291.

FIFTY-FOURTH-ST., E., 1521, 1ST—TO RENT—Nicely furn. rm.; nr. I. C.; [illegible]

FIFTY-EIGHTH-ST., E., 309, 3D—TO RENT—Nicely furn. rm.; opp. park; good trans.

GARFIELD-BLVD., E., 66, 3D—TO RENT—Nicely furn. parlor and rooms for 1 or 2; all outside; 55th L surf.

GRAND-BLVD., 3800—TO RENT—COZY homelike 3 rm. suite; priv. bath. Douglas 6140.

GRAND-BLVD. AND 38TH-ST.—TO RENT—Large room, connecting bath; private. Douglas 522 or Calumet 980.

GRAND-BLVD., 5047—TO RENT—FINE room, nr. Washington Park; fine trans.; references required. Drexel 4943.

GRAND-BLVD., 5041, 2D APT.—TO RENT—Handsome room, modern, nr. L.

GRAND-BLVD., 4943—TO RENT—FIRST class room; home comforts; "L" ex.

GRAND-BLVD., 4809—TO RENT—[illegible] ant room, private bath, for 1 or 2 [illegible]

GRAND, 4911—TO RENT—LGE. FRT. RM., twin beds, priv. lav., adj. bath. Ken. [illegible]

GREENWOOD, 4328—TO RENT — NICE furn. rms.; prvt. res.; all trans.; [illegible]

HARPER-AV., 6234, 2ND—TO RENT—[illegible] large frt. rm., reas.; I. C., L surf. [illegible] Pk.

HARPER, 6059—TO RENT—BEST [illegible] and loc. on S. Side; 1 blk. I. C., L and [illegible]

INDIANA, 5444, 2D—TO RENT — [illegible] front rms., employed couples, or one or two gents, for each; breakfast if desired.

INDIANA, 4711, NIDA HOTEL—TO RENT—2 rm. housekeeping apt.; $7 a week.

INDIANA, 4721, 3D—TO RENT—VERY [illegible] sir. frt. rms.; ex. tran. Ken. 4840.

INDIANA, 4806, 5TH—TO RENT—[illegible] rm., modern, nr. L and surf. Ken. [illegible]

INGLESIDE, 6557—TO RENT—FURNISHED rm., front parlor, suitable for 2 [illegible] electric light. Midway 3155.

KENWOOD, 6409—TO RENT—NICE [illegible] side room; stm.; nr. Jackson Pk.; I. C. [illegible]

KENWOOD, 5704—TO RENT—LGE. [illegible] furn. rms., run water; I. C. exp. and [illegible]

KENWOOD, 6111—TO RENT—NEW [illegible] beau. furn. rms.; nr. pk., I. C. [illegible]

KIMBARK, 6061—TO RENT—HIGH CLASS furn. rms. and apt. in new bldg.; [illegible]

LAKE PARK-AV., 4810, 2D—TO RENT—Lg., sunny rm.; 1 sing.; I. C., surf. [illegible]

LAKE PARK-AV., 4539—TO RENT—2 AND 3 rm. hskpg. suites; mod.; also [illegible]

MICHIGAN-AV., S., 4726, 3D—TO RENT—Nicely furnished room, connecting bath; private family; references; gentleman [illegible] Garage space.

MICH., 4145, 2D—T ORENT—LARGE FRONT rm., well furn. rm., con. bath.

MICHIGAN, 3347—TO RENT—DESIRABLE mod. single or double rms.; running water [illegible]

OAKENWALD, 4467—TO RENT—NICELY furn. rm., overlooking lake; mod.; I. C. [illegible] Ken. ex., surf.; 3d. LE ROY.

S. PARK-AV., 7008—TO RENT—FURN. RM., marr. couple pref. Stewart 4753.

YALE-AV., 6936—TO RENT — SUNNY RM.; excellent transportation; employed couple or two gents.

TO RENT—PRIVATE FAMILY, FURNISHED beautiful large room, southern exposure, suitable for two; also large room on second floor; priv. bath; [illegible] rent separately or together. Ph. Kenwood 5452.

TO RENT—ROOM, WITH OR WITHOUT PRIvate communicating bath; also room with twin beds; excl. apt. [illegible] room; refined gentle[illegible] Oakland [illegible]

TO RENT—FINE 5 ROOM SUITE IN FASHionable district; convenient to I. C. [illegible] able; refs. req. Address X O 505, Tribune.

TO RENT—2 ADJ. RMS., LAV. [illegible] class apt. on blvd. Kenw. ex. [illegible]

TO RENT—FRONT RM. TO LADY [illegible] I. C., "L." Blackstone 609.

4428 GRAND-BLVD. Attractive fur. rooms; also 2 room suite, parlor and bedroom.

TO RENT—ROOMS—NORTH.

ARLINGTON-PL., 429—TO RENT—LARGE, pleasant front room; private lavatory.

ASTOR-ST., 1216—TO RENT—BEST LOCAlity in city; comfortable rooms; rates reas.

BROADWAY, 3018, NEAR DIVERSEY—TO Rent—Handsomely furn. large front room; also small room; private home. Telephone Wellington 7074.

BROADWAY, 4525—TO RENT—SWELL bachelor rooms in the city; $4 and up. Enough said. Ravenswood 7885.

BROADWAY, 2860, 2D—TO RENT—NICELY furn. rooms. Lake View [illegible]

BROADWAY, 6054, 2D—TO RENT—LARGE frt. rm., 1 or 2 emp. lady, [illegible]

BUCKINGHAM-PL., 731, 3D—TO RENT—Lrg. light airy rm., close to bath; good trans.; $5. Lake View 7840.

CLARK, N., 2502, 1ST—TO RENT—2 SUNNY furn. rms., 25 min. to loop.

CLEVELAND-ST., 2127, 1ST—TO RENT—Lg. rm., suit. for 1 or 2; bath opp.; [illegible]

CLIFTON, 4514, 2D—TO RENT—BEAUTIfully furn. front suite; adj. bath; [illegible] porch; 1 blk. Wil. L.

CLIFTON-AV., 4519—TO RENT—ROOM, [illegible] will share flat. Ladies or marr. [illegible]

CLIFTON, 4430, 3D—TO RENT—ATTRACTIVE dble. frt. rm.; pch.; Wil. ex. [illegible]

CRESCENT-PL., 937, 3D FL.—TO RENT—Large room; Sher. L exp.

CULLOM-AV., 1532—TO RENT—COZY [illegible] priv. fam.; good trans. Grace. [illegible]

DAKIN-ST., 1014, 2D—TO RENT—2 [illegible] large beautifully furnished rms., [illegible] for 2; 1 blk. Sheridan L.

DEARBORN, N., 1519—TO RENT—[illegible] well fur. frt. rm. for 2 or 3; twin or [illegible] bed.

DEARBORN, N., 1420—TO RENT—[illegible] ant front suite; running water; [illegible] private.

DEARBORN, N., 1028—TO RENT—[illegible] attractive rooms; elec. light, steam.

DEARBORN, 863—TO RENT—[illegible] side hskpg. rm.; run. water, elec. [illegible]

DIVERSEY-PKWY, NR. LAKE—TO RENT—Lrg. frt. rm. adj. bath, to [illegible] man; priv. fam. Ph. Diversey [illegible]

FULLERTON-PKWY., 444—TO RENT—[illegible] cor. parlor, 5 windows, private [illegible] entrance; also smaller room; [illegible] blk. to Lincoln Park; good surroundings; refined only. Cunning.

GLENWOOD-AV., 6934—TO RENT—[illegible] Park, 2 unfurn. rms., $20.

HAZEL-AV., 4325, 2D—TO RENT—[illegible] frt. rm.; twin beds; hot and cold water [illegible] rm.; conv. to Wilson L.

KENMORE-AV., 6236—TO RENT—IN [illegible] clusive North Edgewater residential [illegible] exceptionally well furnished, bright room with private bath; gentleman only. $40 per month. Phone Edgewater 2626.

KENMORE-AV., 5436—TO RENT—[illegible] lrg. frt. rm., 3 gents, or marr. [illegible] priv. res.

LAKESIDE-PLACE, 915, FIRST APT.—TO Rent—Young couple have 1 room for gentleman; beautifully furnished, large [illegible] adjoining bath. Phone Edgewater [illegible]

LA SALLE, N., 1640—TO RENT—[illegible] double outside rms.; all conv. [illegible] grade house; runn. water.

LA SALLE-AV., 1033—TO RENT—[illegible] class rm., newy furn.; hot water [illegible] light. Superior 7683.

LAWRENCE-AV., 1746—TO RENT—[illegible] front rm.; priv. fam.; gent. pref. [illegible]

LELAND, 824, 3D—TO RENT—WELL FURN. rooms, single and double; Wilson [illegible] beach.

MALDEN-ST., 4649, 3D—TO RENT—[illegible] frt. rm., 1 or 2 gents. Wilson exp. [illegible]

PINE GROVE, 2823—TO RENT—DESIRABLE double rm.; bath adjoining; refs.

RACINE-AV., 4611, 1ST—TO RENT—[illegible] or doub. ft. rm.; Wilson exp.

RUSH-ST., 745—TO RENT—NEWLY [illegible] frt. and sgl. rms.; lav., elec., walk [illegible]

SCHILLER, W., 56—TO RENT—2 ADJ. OUTS. rms., suit 2 or 3 gents; mod. conv. [illegible]

SHERIDAN-RD., 4037—TO RENT—[illegible] Sharcombe, large, modern room; [illegible] ter. phones, private baths, $6 to $11 week. 1 blk. Sheridan exp.

SHERIDAN-RD., 4065, 3RD—TO RENT—Frt. rm., alcove, pch. high class [illegible] Sher. L.

SHERIDAN, 4932, THE GIBSON—TO Rent—Beau. newly furn. ft. suite for 1 or 2, 3 mos. sing. rm. $3.50. [illegible]

SHERIDAN, 4745, 2D—TO RENT—[illegible] frt. rm.; twin beds; adj. shower; [illegible] MARNE.

SHERIDAN, 4551, 3D—TO RENT — LARGE front rm., attractively furn.; priv. [illegible] Wil. ex.

SHERIDAN, 4714, 2D—TO RENT—[illegible] outside rm., suit. 1 or 2; priv. fam. [illegible]

SHEFFIELD-AV., 3833, 2D—TO RENT—Large single room; Sheridan exp.

SUPERIOR, E., 218—TO RENT—[illegible] and double rms.; r. w., elec.; walk [illegible]

ST. JAMES-PL., 464, 2D—TO RENT—[illegible] ern single furnished room.

ST. JAMES, 434, TO RENT—NEWLY [illegible] well furn. sunny frt. rm.; r. water [illegible]

WELLINGTON, 665, 3D—TO RENT—[illegible] rm., gent.; excel. trans.; nr. [illegible]

WILSON-AV., 853—TO RENT—[illegible] comm. rms.; priv. kitch. dbl. and [illegible]

WINTHROP, 4840, 3D—TO RENT—[illegible] outside rm.; $3.75; modern.

TO RENT—ROOMS—NORTH.

TO RENT—BEAUTIFUL FRONT RMS., suite, porch, overlooking lake; Wilson exp.; 1 or 2 gentlemen. Edge.

TO RENT—LRG. MOD. WELL FURN. OUTside rm.; east Sher.-rd.; no other roomers; woman pref. Lake View 2362.

TO RENT—ATTR. ROOM FOR 1 OR 2 PRIV. family; Wilson L, Broadway and Clark-st. Edgewater 3868.

TO RENT—1 LRG. FURNISHED ROOM FOR ... Lincoln 752.

TO RENT—ROOM, PRIVATE BATH, WITH ... priv. Address S C 527, Tribune.

TO RENT—LARGE OUTSIDE FURN. RM.; 1 or 2. Lake View 6936.

BLACKWOOD APT. HOTEL,

4414 Clarendon-av., one block s. of Wilson-av., on the lake; room and bath, $12 to $15 ... Best buy in the city.

TO RENT—ROOMS—NORTHWEST.

...-AV., 4153, 2D—TO RENT—... rm.; hskpg. privileges if desired.

TO RENT—ROOMS—WEST.

ADAMS-ST., 1122. TO RENT—LGE.RMS. ... TOWN CLUB. 2 beds; elec.,stm.,h.w. ... to loop. Men or women; $5 rm.

ADAMS, 2525, 2ND—TO RENT—FR. RM., ... fam., lady emp.

ALBANY, N. 48, 3D—TO RENT—MODERN ... rm. for 1 or 2; adj. bath; private. ... Garfield 1139.

HAMLIN, N., 200, 1ST—TO RENT—FRONT room opp. Garfield Pk. Ked. 5331.

JACKSON-BLVD., 2742—TO RENT—ROOM; electric light; private family; Protestant young man pref.; board opt.

ST. LOUIS-AV., S., 1ST—TO RENT—... room; refined lady or gent.

WASHINGTON, 2825, 2D—TO RENT—RM., 1 or 2 gents; good trans.; all conv.

WILCOX-ST., 2705, NEAR WASHTENAW-AV.—To Rent—Rooms, private family, to reliable men. Phone West 3479.

TO RENT—TO GENT.: UNFURN. ROOM, ... bath in beaut. corner home of ... unusual oppor. for good home. Columbus ...

TO RENT—HOUSEKEEPING ROOMS.

South Side.

EBERHART-AV., 6955—TO RENT — MOD. ... rms. furn. for hskpg. Normal 413.

...AV., 4163, 2D—TO RENT—NICELY FUR. ... suite; priv. porch; ex. trans. Ph. ...

FORTY-THIRD, E., 560, 2D—TO RENT—... pretty sunny rm.; lady emp.; hskpg.

FORTIETH, E., 764, 2D—TO RENT—2 RMS., ... for h. k.; I. C., L. Cot. G. Ph. Oak.

FORTY-FIRST-PL., E., 1016—TO RENT—LG. ... hskpg. r.; people emp. Oak. 6749.

FORTY-SECOND-PL., E., 926—TO RENT—2 ... hskpg. suite, furn. complete; excel. ... also other rooms.

FORTY-FOURTH-PL., E., 1217—TO RENT—... nicely furn.; I. C., surf. L.; reas.

FORTY-FIFTH-ST., E., 419, 3D—TO RENT—... hskpg. suite, all convs. Ken. 3001.

...-BLVD., 3750-52—TO RENT—AT-... rm. hskpg. apt., $9; also sing. rm.

GREENWOOD, 4313, 2D—TO RENT—TWO ... for housekeeping; I. C., L. 43d.

GREENWOOD-AV., 4340—TO RENT—3 RM. ... hskpg. apt., private porch.

KIMBARK, 6017, 2D—TO RENT—PLEASANT outside hskpg. rm., mod., ex. trans.

KIMBARK, 6461—TO RENT—FRT. LIV.RM., kitchenette, gas and elec.; furn.; $8.

LAKE PARK-AV., 4346—TO RENT—2-3 RM. ... private bath. $12-$15; I. C. L. ... A refined, clean, comfortable place.

LAKE PARK-AV., 4312, 1ST—TO RENT—2 ... outside suite; I. C., L. and surf.

LAKE PARK-AV., 4363—TO RENT—SUITE IN ... I. C., L., surface. Kenw. 3478.

MICHIGAN-AV., 4104 — TO RENT — NEW ... California Apartments; 2 rooms and ... shower bath; ready to live; disappear bed; exp. service; $13 to $15.

MICHIGAN-AV., 2446—TO RENT—ONE RM. ... conveniences of 4; Murphy bed, kitchenette; beautiful bldg., close in; $6 to $12 ... Phone Cal. 5428.

MICHIGAN-AV., 4959—TO RENT—NICE ... outside room; kitchenette. MORRIS.

MICHIGAN-AV., 3223—TO RENT—HSKPG. ... also one basement room.

MICHIGAN, 5608, 2D—TO RENT—1, 2, AND ... rm. suite; reasonable.

GREENWALD, 4450—TO RENT—COZY FUR. ... nr. lake; I. C., L., surf.; low price.

GREENWALD-AV., 4553—TO RENT—2 RMS., sleeping porch, overlooking lake. FABER.

PRAIRIE, 4357, 3D—TO RENT—TWO ROOM ... $7 per week. Call evenings.

...-SECOND-ST., E., 922—TO RENT—... 3 rm. mod. apts., furn.; L. surf.

...-FIFTH-PL., W., 503, 3D—TO RENT—... kitch., and din. rm. privgs.; ... Went. 7029.

...-THIRD, E., 867—TO RENT—2 AND ... furn.; priv. bath, kit., elec., gas.

UNIVERSITY, 6139, 1ST—TO RENT—ELEG. ... in new apt., 2 women or mar. ... employed; no other roomers.

VINCENNES, 4358, 2D—TO RENT—NICE ... use of kit.; pri. din. rm.; $5.50.

North Side.

...-ST., 1046, 2D—TO RENT—1 OR 2 large front rms.; use of dining rm. and kitchen if desired. Lake View 5895.

CLARK, N., 1595, 1ST—TO RENT—3 LIGHT ... rms. furn., reas. Superior 2918.

CLIFTON-AV., 4455—TO RENT—HSKPG. ... real kitch. and pch.; 1 blk. Wilson L.

...DEARBORN, N., 1261—TO RENT—SUITE OF ... and salary in exch. for hswk.

FLORENCE-AV., 2744, 3D—TO RENT—LT. ... rooms. Phone Lincoln 4858.

LA SALLE, N., 1244—TO RENT—SING. AND ... rms.; run. water, stm. ht.

SHERIDAN, 4932—TO RENT—COMP. SUITE, ... real kitchen; pch., laundry; very ... 2094.

...-ST., E., 226—TO RENT—LARGE, ... room, kitchenette, running water, ... near lake; $7. Superior 7843.

SUPERIOR, E., 216—TO RENT—HANDsomely furn. 2 rm. suite, real kitchen, elec. ... water, nr. the lake; walking dist.

SUPERIOR, W., 17—TO RENT—2, 3 ROOM ... newly furn. and decorated.

...-ST., 841—TO RENT—1 OR 2 FT. RMS.; ... nr. lake. Berry.

WINTHROP, 4867—TO RENT—SINGLE FUR. ... L blk.; $2.50. Edge. 2261.

WINTHROP-AV., 4829—TO RENT—HSKPG. ... light and airy.

West Side.

CARPENTER, N., 161—TO RENT—STRANGERS arriving in Chicago should see the 2 r. ... for hskpg.; stoves, elec. light, dishes, ... $2, $2.50, $3 week. We have refined tenants. So quiet here it's called ... Valley.

...-2101, 2D—TO RENT—2 ROOMS; ... no objection to baby; stm., h. w.

TO RENT—5 RM. SUITE, 2 BL. S. BALLAU ... elec.; ½ rent for work. Ken. 6470.

WANTED—TO RENT—ROOMS.

WANTED—TO RENT—WISH TO GET IN ... with congenial young marr. couple ... to share high class furn. apt., North ... moderate expense; refs. exch. Address ... 440, Tribune.

WANTED—TO RENT—GENTLEMAN WANTS room in private apt., near Wilson L station; quiet place where no other roomers; ... Address G 324, Tribune.

WANTED—TO RENT—BUS. WOMAN; WIL... Edgewater; Prot. Address S M 112.

BOARD AND LODGING—SOUTH.

...LEY, 4425—FRONT SUITE OR SING. ... lav., exc. meals. Ken. 3390.

...-AV., 5714—"THE HARVARD" ... H. P. 2780. Attrac. location, near park, ... to I. C. or electric, 12 min. to loop; single or double rooms, $10 up; suites, with or without private baths. American plan.

...-BLVD., 4943—FIRST CLASS ROOM and board; home comf.; "L" ex.

..., 6230—LOVELY RM.; BEST FAM. ... surf. Weekly board.

... PARK, 3901—CORN RMS. OVERlooking lake; I. C. and L; ex. table; $8 up.

..., NR. 45TH—OUTSIDE RM., EXC. ... good trans.; suitable 2. Drexel 13...

MICHIGAN, 3333—FRENCH BOARDING; $8 ... $15; rooms with priv. baths.

MICHIGAN-AV., 2902 — ATTRAC. BRIGHT ... excel. home table, $7.50, for 2 $14.

...HOME FOR MIDDLE AGED WOMAN appreciating kind treatment, for light service. Address S B 316, Tribune.

BOARD AND LODGING—NORTH.

...WATER, 931 — LGE. DBL. RM.; 1ST ... people; home cooking; exc. trans.

DEARBORN-ST., N., 1036—LGE. FRT. RM. ... water, electric light, walk. distance.

DEARBORN-ST., N., 1416—2 LARGE RMS. ... board.

..., 836—PLEAS. MOD. RMS.; BOARD; ... bus. surf., L. L. View 2656.

..., 5423—LARGE SUNNY RM., NR. ... best home cooking; house; Edge. L.

...-ST., 226, ½ BLOCK LINCOLN ... rooms, run. water; exc. table; ... 15 min. loop. Lincoln 1343.

HOTELS.

...—MODERN CONVENiences; perm. rates $6 ... wk. up; trans. $1.50. ... 7171.

...HIGH APARTMENT HOTEL, ... SHERIDAN-RD. R. P. 7010. JOHN F. CONROY, MGR.

... HOTEL, MICH.-BLVD., AT ... Tel. Cal. 1840. Exceptionally low ... elegantly furn. room by day or mo.

...CLUXTON HOTEL— ... GREENVIEW-AV. ROGERS PK. 395. ... AND 5 ROOM SUITES. AM. PLAN.

...WOOD HOTEL— ... 47th-st.; very modern; best table; ... week. Oakland 1051.

... PRINCE, 510 S. DEARBORN-ST., 1½ ... of Dearborn Sta.; $2.50 to $5 ... 50c to $1.50 day. Newly furnished.

...WYCHMERE — FINE OUTSIDE ... 75c-$1 daily, $5-$9 wkly.; Cottage ... 131 E. 18th-st.

HOTELS.

Cooper-Carlton HOTEL

Finest in Middle West
HYDE PARK BLVD.
At Fifty-third St.
CHICAGO
OVERLOOKING
EAST END PARK
AND
LAKE MICHIGAN.
HOTEL FRONTS ON PARK, WITH BATHING BEACH ON EACH SIDE OF PARK.
2 BLOCKS I. C. EXPRESS STATION.
10 MINUTES TO LOOP.
20 MINUTES TO STOCKYARDS.
ALL THROUGH TRAINS, BIG 4, MICH. CENTRAL, ILL. CENTRAL, STOP AT 53D-ST. STATION.
400 ROOMS. 400 BATHS.
W. C. VIER, MANAGER.
PHONE HYDE PARK 9600.

Just Opened HOTEL CARLEON

2138 Wabash Ave.

85 BEAUTIFUL ROOMS. 24 ROOMS AND SUITES WITH PRIVATE BATHS.

EVERY ROOM HAS HOT AND COLD WATER, ELECTRIC LIGHTS, AND TELEPHONE.

EVERYTHING FOR YOUR COMFORT.

Best of Transportation
SIX MINUTES FROM LOOP

$10,000 SPENT IN REMODELING AND DECORATIONS.

RATES:
$5.00 PER WEEK AND UP.
$10.00 PER WEEK, WITH PRIVATE BATH.

HOTEL DEL PRADO, ON THE MIDWAY,
59TH AND BLACKSTONE. H. P. 2410.
400 ROOMS.
DELIGHTFULLY SITUATED.
15 MINUTES TO LOOP.
I. C. AND ELEVATED.

HOTEL GRASMERE. European. 4621 Sheridan-rd. Ravenswood 3701. MOST EXCLUSIVE hotel on North Shore. Just completed; every room with bath; single and en suite, with private porches, large, beautiful sun parlor. Wilson-av. sta. N. W. El., 18 min. to loop. Two blocks from lake.

DREXEL VIEW,
Drexel-blvd. and 44th-st.
EVERY MODERN CONVENIENCE.
EXCELLENT FAMILY HOTEL.
CAFE WITH WHOLESOME HOME COOKED MEALS. MODERATE RATES.
TELEPHONE KENWOOD 9000.

HOTEL PLYMOUTH. 4700 Broadway. Edgewater 9200. MODERN, FIREproof. Rooms with bath. Rooms convenient to bath. Reasonable daily and weekly rates. Wilson-av. express, Broadway surface cars.

HOTEL BIRCHMONT,
GREENVIEW-AV. AT FARGO-AV.
A residential hotel; American plan; on North Shore, near L station. SPECIAL RATES on yearly contracts. One to five room suites. Every room has a private bath.

HOTEL BENTMERE. 601 DIVERSEY-PKY. PHONE DIVERSEY 2810. NEW, MOD. ROOMS, single or en suite, with or without bath. Phone in every room. Best transportation, $5 and up per week.

EASTWOOD HOTEL. EUROPEAN. 4644 Sheridan-rd. Edgewater 3197. EVERYTHING MODern. With or without private baths. 2 blks. bathing beaches. Wilson-av. sta. N. W. L. or motor bus to door.

HOTEL MAEBURNE.
Res. hotel, 2 bl. to Howard L; rms. with bath. 7605 Bosworth-av. R. P. 9670. Amer. plan.

BEST PLACE TO STOP—
CHICAGO HOTEL.
75C A DAY—SPECIAL—$3 A WEEK.
22 S. CLARK-ST., close to MADISON-ST.

HOTEL HUNTINGTON—DOUG. 3227—649 E. 37th-st. Newly decorated, remodeled; $9 up single. American plan.

BOARD WANTED.

BOARD WANTED—YOUNG MAN DESIRES board and room with private Catholic family on North Side; good location. Address G 527, Tribune.

BOARD—AND ROOM—PRIV. FAM.; PREF. place where small boy, age 13, could do chores for board. Address A 153, Tribune.

ROOM AND BOARD FOR MOTHER AND daughter. So. Side; refined, private family. Phone Kenwood 3953.

WANTED—BOARD AND ROOM BY ELDERly lady; reasonable price; pay for good accommodations. MRS. M., 438 S. Leavitt-st.

TO RENT—HOUSES—SOUTH.

TO RENT—9 R. HSE. FOR SUMMER MOS., Jackson Pk. Highlands. 6840 Euclid-av., 2 blks. so. of Jackson Pk. Tel. H. P. 1745.

TO RENT—HOUSES—NORTH.

TO RENT—10 RM. HOUSE, 117 E. OHIO-st.; furnace heat; fine loc. for roomers; rent $40. Key at 111 E. Ohio-st.

TO RENT—HOUSES—SUBURBAN.

TO RENT—OR FOR SALE—WILMETTE 8 R. home; ½ blk. from lake; sep. din., liv. pch.; 2 baths 2d fl.; 2 car gar.; billiard r. See PAUL SCHROEDER & CO., end L, Wilmette.

TO RENT—NORTH SHORE SUBURBAN. Houses vacant or furnished. Call on MURRAY & TERRY, 40 N. Dearborn.

TO RENT—GLENCOE, COZY 8 RM. HOUSE in private park. 555 Longwood-av.

TO RENT—FURNISHED HOUSES.

TO RENT—FOR SUMMER SEASON OR FOR 2 years, modern home, elegantly furnished, on lake shore, with large living and sleeping porches overlooking lake, private bathing beach, beautiful lawn, fine old shade trees, garage; ideally located and constructed for summer home; very desirable for small or adult family; $300 per month; references required. 741 Sheridan-rd., Evanston. Phone Evanston 1496.

TO RENT—FURNISHED, FOR SUMMER, 8 room house, all modern, yard, garden, etc. Mrs. C. H. Colt, 257 Franklin-av., River Forest, Ill. Telephone 2536 River Forest.

TO RENT—HIGH GRADE FURNISHED houses, cottages, and country places, Evanston to Lake Forest, $150 to $1,500 a month. J. L. FLOYD, 35 N. Dearborn-st.

TO RENT—WINNETKA—7 R. MOD. screened porch, fine yard; June 1 to Oct. 15; $80 per mo. 877 Elm-st. Phone Winn. 1456.

TO RENT—FURNISHED, 1306 ASTOR-ST., 12 rooms; possession May 15. JOHN J. FISCHER, 10 S. La Salle-st.

WANTED—TO RENT—HOUSES.

WANTED—TO RENT—RESIDENCE ON THE North Side, 9 to 10 rooms; must be mod. with good grounds. Address S H 214, Tribune.

WANTED—TO RENT—FURN. HSE.; SAN. ... N. Shore preferred. Normal 6493.

TO RENT—SUMMER RESORTS.

TO RENT—BUNGALOW ON FOX LAKE. McKinley 6090.

TO RENT—SUMMER RESORTS.

TO RENT—LAKE GENEVA, 8 RMS., BATH, laundry; h. and c. water; elec. lt., stm. ht., garage; man's rm.; season to Oct. 1st; $450. See Gardener, Spring Haven, or Stearns. Ph. Wabash 568.

TO RENT OR SALE—BARGAIN AT RIVERside, Mich., near St. Joe; furn. summer home, screened porches, brick fireplace, on bluff, private beach. Owner, WARREN PIPER, 31 N. State-st.

TO RENT—BEAUT. 10 RM. FURN. SUMmer home, South Haven, Mich.; priv. beach, garden, fruit, garage, etc.; season, $300. O. R. Erwin, South Haven, or Ph. Douglas 7300.

HOTEL—TO RENT—32 RM.; CAFE, CIGAR Stand, Barber Shop, Palm Garden; completely furnished; bet. 2 terminal R. R. and boat docks. Ed. Greenbaum, 4900 Michigan.

TO RENT—SAUGATUCK, MICH., 7 ROOM nicely furnished house; h. and c. water; elec. lt., bath; piano; screened porch; July, Aug., $200. Address D 182, Tribune.

TO RENT—SUMMER COTTAGES; ALSO light housekeeping suites at Oak Knolls, Saugatuck, Mich. Apply R. D'A. RUEL, 6616 Kenwood-av. Phone H. P. 1726.

TO RENT—TO CAREFUL PARTIES AT REAsonable rental, my choice 9 room cottage, Spring Lake, Mich. Call Main 620.

TO RENT—NEW COTTAGE, FURN. COMP., boat; Sister Lakes, Mich. G. NICKELS, 4815 N. Rockwell-st. Ravs. 2197.

TO RENT—COTTAGES AT PAW PAW Lake, Michigan, furnished, modern conveniences. Tel. Lincoln 5350.

WANTED—AT SUMMER RESORTS.

WANTED—TO RENT—FOR SUMMER SEAson on inland lake, within 100 miles Chicago, about 7 rooms, furnished; describe completely. Address G 207, Tribune.

WANTED—SUMMER RESORT PROPERTY, convenient to Chicago, improved or unimproved; must be a bargain. Owners only need apply. Address S D 287, Tribune.

WANTED—TO BUY COTTAGE, FOX LAKE region, near station; bargain. Address F 493, Tribune.

TO RENT—FLATS—SOUTH.

7238 SOUTH SHORE-DRIVE

6 room flat and heated garage; 3 baths, sun parlor, vapor heat, modern, vacant; will decorate to suit; $140 monthly.
Burhans, Ellinwood & Co.,
3000 E. 79th-st. So. Chicago 937.

TO RENT—ELEGANT NEW STEAM HEATED APTS. IN A HIGHLY RESTRICTED RESIDENCE DISTRICT. NOW NEARING COMPLETION. SOME READY IN A FEW WEEKS, OTHERS LATER. COME OUT AND SEE THEM. OFFICE, 345 E. 103D-ST. ILL. CENTRAL TRANSPORTATION.

TO RENT—6427 GREENWOOD-AV., FURN. 7 r. duplex apt., June 8 to Oct.; reas.; best of beds; everything complete. Call Sunday; ref. Mid. 9972.

3700-8 GRAND-BLVD.

Choice 5 and 6 rms., private balconies; fine bldg.; $38, $44, $52.50. Phone Douglas 99.

TO RENT—3 ROOM BSMT. FLAT, 6014 Michigan; 3 room bsmt. flat, steam heat, $14. Open. J. F. O'BRIEN & CO., 235 E. 61st.

TO RENT—STEAM HEATED FLATS. 3007 Calumet-av.; electric lights; 6 rooms; 1st apt., $35, 7 rms., 3d apt., $37.50. W. H. McCLELLAN, 29 E. 31ST-ST.

TO RENT—4 RM. APT.; STM. HT.; NEWLY decorated; $22. 365 E. 24th-st., 1st apt. Key upstairs. ADAMS, CARLSON & CO., 30 N. La Salle. Franklin 786.

TO RENT—1514 E. 62D-ST., 3 RMS., $30; 918 E. 55th-st., 3 rms. and kitchenette, $37.50. See janitor or call BECKLENBERG, Randolph 6171, 1514 E. 62d-st., 4 rms., $30.

TO RENT—3, 4, AND 5 ROOMS IN LARGE, new court bldg., 442 E. 34th-st., block west of Cottage Grove, $32.50 to $45; white tenants only. Janitor. Douglas 7772.

TO RENT—5 ROOMS, $14.00. 14 W. 18TH-st., or CREMIN & O'CONNOR, 105 N. Clark-st.

TO RENT—3-4 ROOM FLAT, $22-$27; STM. hot water, elec., h. w. floors; near L. C. LENOX, 3537 Cottage Grove.

TO RENT—1 RM. FLAT, MOD.; $22.50; open. 556 E. 47th-st. CHATAIN & CO., Drexel 8321.

TO RENT — BEAUTIFUL MODERN ALL light 6 rms.; stm. ht., h. w.; $30. 2226 S. Wabash.

TO RENT—6621 KENWOOD-AV., MODERN, new, decorated; 6 rms., $30; 4 rms., $20.

TO RENT—4149 CALUMET, 1ST; 6 RMS. and bath, best bldg. on street; $38.

TO RENT—4 RM. FLAT WITH GARDEN and porches. 6042 Langley-av.

TO RENT—SMALL FLATS; 2, 3, 4 RMS.; steam; $14-$26. 6416 Ellis-av.

TO RENT—FLATS—NORTH.

Desirable Bachelor's Apt.

Or private apt. only, 45 Cedar-st., ½ blk. Lake Shore drive, in ultra fashionable district and walking distance to loop; an elegant 11 rm. apt., 4 baths, 2 sleeping porches, large living room and very large dining room; 4 master chambers and orangerie off breakfast room, with solid glass ceiling; isolated quarters for servants; artistic decorations. For further particulars see NEIL RUPPERT, Office, 932 Rush-st., Agent. Ph. Sup. 7238, or res., Sup. 3224.

TO RENT—FLAT IN 3 APT. BLDG., 8 RMS., sleeping porch, sun parlor, 2 open porches, 3 baths, all modern improvements, including garage; nr. lake; south front. 928 Winona-av. Tel. Edgewater 7122.

TO RENT—114 E. OHIO-ST., 1ST FLOOR, 7 rooms; modern apt. WINSTON & CO., 1414 First Natl. Bk. Bldg. Central 4204.

TO RENT—5 RMS., 823 CRESCENT-PL., ½ blk. surf. line, 2½ blks. Sheridan-rd. L exp. sta.; rent $50. Apply only Main 2715. References required.

TO RENT—TO SUBLET—6 ROOM APARTment; artistically furnished; one block from lake on north shore; from May 16 to Sept. 16. Address G 173, Tribune.

TO RENT—WE SUBMIT EVERY APT. ON the North Side renting for $100 or more. HAROLD BRADLEY & CO., 719 N. Mich.-av.

TO RENT—5 RM., $50; 821 WAVELAND, 2d, So.; new bldg.; very light. BALLARD, ROWE & WHITMAN, 5018 Broadway.

TO RENT—7 ROOM APT.; 2 BATHS; NEW N. Michigan-blvd. district. R. COOK, 8 S. Dearborn-st.

TO RENT—IN EDGEWATER, 4 RM. APT.; $37.50. Phone Sunnyside 652.

TO RENT—4-5 ROOMS, MODERN; MAY 1. 947-59 Oakdale-av. $42.50.

TO RENT—6 ROOMS, $18. 505 N. STATE. Keys at barber shop. Cent. 3210.

TO RENT—FLATS—NORTHWEST.

5062 PENSACOLA-AV.,
Corner Milwaukee-av.
New Building.
1 room apartment. In-a-dor bed, shower, every modern convenience.
Rent $25.
G. H. GOTTSCHALK & CO.,
111 W. Washington-st.
Franklin 2800.

TO RENT—FLATS—WEST.

TO RENT—1247-9 MADISON-ST., 5 AND 6 ROOM STEAM HEATED FLATS, $24.00 TO $32.50 PER MONTH. WALLACE REID, 333 S. DEARBORN-ST. HARRISON 727.

TO RENT—1950 OGDEN-AV. NEAR HARRIson, 7 rooms and bath, newly decorated, light and airy. West 2534.

TO RENT—4 ROOM MODERN; $47.50 TO $50. 3815-25 W. Congress.

TO RENT—FLATS—SUBURBAN.

TO RENT—6 ROOMS, 2 LGE. PORCHES; large ground; good trans. C. W. COLE, 468 Ridge-av., Winnetka.

TO RENT—FURNISHED FLATS.

South Side.

TO RENT—FURNISHED APARTMENT; beautifully furnished, overlooking Jackson Park and lake, short distance to private bathing beach, has grand piano and Victrola, silver and linen; 8 rooms, 3 baths, 2 sun parlors; $250 per month; only persons with best references considered; June 1st to Sept. 1st. Apply E. E. LLOYD, Telephone Harrison 8310.

TO RENT—NEW 5 ROOM APARTMENT, sun parlor, screened back porch, furnished complete, piano, South Shore district, June 1, Oct. 1, $85 per mo. Tel. Blackstone 1755.

TO RENT—6 RM. FURN. APT., PRIVATE yard, porch, near I. C., L., surf. Newly decorated. Near park. Reas. 6042 Kenwood-av.

TO RENT—1463 E. 50TH, 3D, 5 RM. FURN. complete; 1 blk. I. C., sur. lines; lease Oct. 1; poss. now; $75. Kenwood 8599 or call 3-5.

TO RENT—5432 HARPER, DESIRABLE 4 rm. apt., priv. porch; I. C., lake, park. KENNEDY.

TO RENT—TO RESPONSIBLE PARTY, newly dec. 5 rm. furn. apt.; all outside rms.; L. surf. 6102 Ingleside-av., 3d.

TO RENT—1 AND 2 RM. APTS. AND KITchenette, ready May 10th, $25-$35. WM. KIRK & CO., 404 E. 47th-st.

TO RENT—NICELY FURN. 6 RM. APT.; good transp.; nr. 55th "L." 5421 Michigan, 2d. Drexel 7925.

TO RENT—PRETTILY FURNISHED 6 RM. flat, 2 baths, sun parlor; June 1st to September 15th. 5521 University-av.

TO RENT—WELL FURN. 6 RM. 1ST APT., 2 baths, sun parlor; June 1-Sept. 15. 5521 University-av. Midway 4308.

TO RENT—421 E. 45TH-ST., NEWLY FURnished, cozy 2 rm. apts.; price mod.

TO RENT—4554 OAKENWALD-AV., BY THE lake; newly fur. cozy 2 r. suite; price mod.

TO RENT—4545 MICHIGAN-AV., COZY FRT. 3 rms. and priv. bath; nicely furn.

TO RENT—WELL FURNISHED FIVE ROOM flat, $5.00 per week. 3226 Indiana-av.

TO RENT—SMALL FURN. FLAT, $30. 3950 Drexel-blvd., 3d.

4640 LAKE PARK-AV.

High grade, well furn. 4 rm. apt., all outside rooms; 1 blk. I. C. and surface; $70.

North Side.

TO RENT—5 RM. FURN. COR. APT. WITH sun parlor; $100 a mo. THE CLUXTON, 7450 Greenview-av. Rogers Park 384.

TO RENT—WELL FURNISHED APT., block from lake; rent $80. Superior 5155.

TO RENT—4825 SHERIDAN-RD., 5 ROOM furn. apt., nr. Wilson L. M. Kiernan.

TO RENT—FURNISHED FLATS.

North Side.

LINCOLN APARTMENTS AND CAFE,
1648 LUNT-AV.
Single rm. and bath, $27.50-$45.00 per month.
Single rm., with bath and kitchenette, $35-$47.50.
Short term leases required.
A. S. HARNSTROM, Manager.
Phone Rogers Park 900.

TO RENT—BEAUTIFULLY FURN. APT., 7 rms.; lrg. sun parlor; inclosed sleeping pch.; exclusive location; elegantly furnished; Steinway piano; good trans.; overlooking lake, bathing beach at the door; ideal home in coolest part of Chicago; $160 mo. 656 Buena-av., 2d. Ph. Wellington 2814.

THE BLACKWOOD,
COR. CLARENDON AND WINDSOR,
1 block south of Wilson-av., on the lake.
New housekeeping suites, $65 up.

FERNWOOD APT. HOTEL,
4050 Sheridan-rd. Phone Wellington 36.
One block north of Sheridan L. exp.; 2 to 5 room suites, completely equipped; $65-$125.

TO RENT—UNTIL OCT. OR LONGER, ELEG. furn. 1st apt., nr. lake and Lincoln Pk.; 6 rms., s. p., 2 baths, oriental rugs, Steinway piano and Victrola; $150. Call Lake View 1412.

TO RENT—FOR THE SUMMER; HANDsomely furnished 5 room apartment, near lake, sun parlor and private rear porch, good trans.; refined residence section. Sunnyside 1495.

TO RENT—1425 ALBION-AV., COR. FLAT, 5 rms., completely furn.; $65; lease; 3 blks. "L" sta. See janitor or phone Rogers Park 840.

TO RENT—HANDSOMELY, COMPLETELY furn. 2d apt., sunlight; all five rooms; near Clarendon Beach and all transportation; $90. Call Randolph 3743.

FRONTENAC APT. HOTEL,
Furn. 4 and 6 rm. apts.; $80 up. 725 Irving Park-blvd. Lake View 7672.

TO RENT—LARGE, LIGHT, AIRY 7 ROOMS, all outside, electricity and ice included in rent. All night elevator service. Nr. park. Graceland 2183. Apt. 4T, 559 Surf-st.

TO RENT — NO VACANCIES AT PRESENT in the Kellshore Apt. Hotel. Future only. 738 Irving Park-blvd.

TO RENT—MAGNOLIA-TERRACE APTS., 2 and 3 rms., for any period; residential dist., beach; Argyle exp. 4878 Magnolia. Sun. 6745.

TO RENT—MOD. 4 RM. APT., FURN., UNtil Oct. 1st; $65 per mo.; 2 blks. from lake; 1½ blks. L. Sunny. 9510.

TO RENT—NICELY FURN. 4 ROOM APT., elec. light, steam ht., and elevator service. 900 N. La Salle, Apt. E.

TO RENT — GLENGYLE APARTMENT Hotel, 941 Glengyle-pl. Sunnyside 4820. 1, 2, and 3 rm. furnished apts., $55-$120.

TO RENT—5 RMS. AND SLEEPING PORCH, May 15th-Oct. 1st, $110. NAYLOR, 333 Belden-av. Lincoln 7848.

TO RENT—5 RM. FURN. APT.; STM. HT.; hot w. bath. 1142 Ainslie-st. See janitor.

TO RENT—WELL FURN. APT., 4 ROOMS, sun parlor, nr. lke., L. surf. Ph. R. P. 9926.

Northwest Side.

TO RENT—MAY 15 TO OCT. 1; 6 RM. FUR. apt., sun parlor, sleeping porch, garage; rent $90. 4638 Monticello. Irving 3824.

WANTED—TO RENT—FLATS.

WANTED—TO RENT—MODern 6 room flat on North Side. Address F 207, Tribune.

5 or 6 Rm. Up to Date Apt.

Wanted—To Rent—In refined residence section, either North or South; $60 to $75; best of references given. Address S B 421, Tribune.

WANTED—TO RENT—THREE BACHELORS, professional men, desire well furnished modern apartment; near lake; North or South; 5 or 6 rooms; not over $70; June 1. Address G 316, Tribune.

WANTED—TO RENT—IN REFINED RESIdence section on N. S., 5, 6, or 7 rm. apt.; $50 to $75; best references; poss. June 1 or sooner. 828 Monroe Bldg. Randolph 4337.

WANTED—TO RENT—NORTH OR NORTHwest Side, 5 rm. mod. apt.; marr. couple without children; best references. Monticello 5311 or address S C 65, Tribune.

WANTED—TO RENT—4 RM. FLAT, SUN parlor; not over $45; south of 67th-st., east of Stony Island-av. Would take sublease. Ph. WALKER, Randolph 3116.

WANTED—TO RENT—5 OR 6 ROOM FURnished apt. or house, for summer, in Austin, O. P., or R. F. Tel. Harr. 1380.

WANTED—TO RENT—FOR SUMMER—FUR. apt. or house, pref. in one of the suburbs w. of city. Address O G 452, Tribune.

WANTED—TO RENT—FURN. 3 TO 5 RM. flat, S. of 50th-st., E. of Michigan; three adults; ref. Address S H 470, Tribune.

WANTED—TO RENT—5 RM. STEAM HEATed apt. n. of Fullerton; 2 adults. A. L. KRAUS, Diversey 8761.

WANTED—TO RENT—3 OR 4 ROOM APT. unfurnished; sun parlor; not over $50; N. Side, east Broadway. Address F 209, Tribune.

WANTED—TO RENT—5 OR 6 ROOM MODern apt. in 2 flat bldg., Austin or Oak Park preferred. Phone Van Buren 201.

WANTED — TO RENT — LEASE AND FURnishings 7 or 8 rm. flat for roomers, N. S., overlooking park or lake. Beverly 266.

WANTED—TO RENT—MODERN SMALL flat, with bath, by young married couple; not over $30. Hyde Park 8304.

WANTED—TO RENT—5 OR 6 ROOM MODern flat with steam heat in 26th ward; 5 adults. Graceland 3869.

WANTED—TO RENT—5-8 ROOM FLAT, Rogers Park, east Clark. Address G 598, Tribune.

WANTED—TO RENT—5 RM. FURNISHED apt., North Side. J. W. CARKNER, manager S. S. Kresge Co., 227 S. State-st.

WANTED—TO RENT—FOUR OR FIVE RM. flat, steam heat, bath, near L; no children; reas. Address G 297, Tribune.

WANTED — TO RENT — 5 OR 6 ROOM apartment on North Side; by responsible party. Address F 496, Tribune.

WANTED—TO RENT—MOD. 8 RM. FLAT IN Austin. Lawndale 915.

WANTED—TO RENT—6 R. HEATED FL., SO. of 51st. Ph. Wentworth 3307.

WANTED—TO RENT—6 RMS., NR. LINcoln and Lawrence-avs., June 1. Rav. 7212.

TO RENT—STORES—DOWNTOWN.

MARKET NEAR ADAMS.

To Rent—Elegant cor. space for sales display and stockroom; 3,200 sq. ft.; on sublease. Address S M 239, Tribune.

TO RENT—SHOPS FOR EXCLUSIVE MOdistes and ladies' wear. N. Michigan-blvd. R. COOK, 8 S. Dearborn.

TO RENT—STORES—SOUTH.

TO RENT — NEAR 35TH AND ARCHER. Store, 40x125; fronting on both streets; will divide into 4 stores; at your own price. HOOL REALTY CO., 190 N. State-st. Ph. Randolph 3900.

TO RENT—STORE, SOUTHWEST CORNER 71st-st. and Euclid-av. I. C. Sta. at corner; elegant location for drug store. WM. T. WOODLEY, 1642 E. 55th-st. Hyde Park 2187.

TO RENT—STORE; REAS.; SUITABLE FOR automobile repair; blacksmith or horseshoeing shop; large doorways. 2345 Cottage Grove-av. Phone owner, Eng. 6982.

TO RENT—TO MARKET OR BARBER, 5921 Prairie-av.; very low rent till you get going. S. H. NEWMAN, 111 W. Monroe. Rand. 4981.

TO RENT — SHOP SUITABLE FOR HEMstitching, shirtwaists and dressmaking, furnished, $35 per month. St. George Hotel, 60th and Blackstone-av.

TO RENT—3900 ELLIS-AV., COR. STORE, steam heat, fine location, for candy, fruits, periodicals, etc. L. M. SMITH & BRO., 3947 Cottage Grove-av.

TO RENT—A. G. MAHONY & CO., 1502 E. 53d-st., 5141 Cottage Grove-av.; hot water, steam heat; excellent location; $40.

TO RENT—1492 E. 61ST-ST., NEAR BLACKstone-av., fine light steam heated store, electric light, $20. Phone Cent. 299.

TO RENT—AUTO TRIMMER WANTED—Store, 22x60. 6116 Cottage Grove-av. Live location. Auto painter in same bldg.

TO RENT—LARGE AND LIGHT, SUIT. ANY line, nr. 63d and Cottage Grove; $35. MARK LEVY & BROTHER, 140 S. Dearbn.

TO RENT—1049 E. 65TH-ST., GOOD LOC. laundry. WALLER JR. Central 3210.

TO RENT—STORES—NORTH.

TO RENT—S. E. CORNER WILSON AND ROBey, corner, $25-$65, on a rising lease; inside store $25 to start. 4403 N. Crawford, large new store, $25 to start. 3206 Bireau, steam heated store for tailor, $25. 1402½ Wells-st., small store for almost any line, $22.50. Investigate these. BROOMELL BROS. 111 W. Washington-st. Main 1402.

TO RENT—HAIRDRESSER—WILL RENT space in my large millinery store to woman for beauty parlor; high class district, fine trade, large theater bldg., Marinello system not considered. Address X K 421, Tribune.

TO RENT—BLOUSES—I WILL RENT SPACE in my large millinery store to man or woman with good line of blouses; theater bldg.; high class trade; good show window. Address P T 455, Tribune.

TO RENT—WALLER JR. CENT. 3210. 4700 Kenmore; corner; drugs, etc.; $75. 932 Grace; delicatessen, etc.; $50. 1019 Rush-st.; barber shop, etc.; $35. 936 Grace; shoe repairing, etc.; $35.

TO RENT—GREAT NEED FOR RESTAUrant or general merchandise; lge. dble. frt. store and bast.; steam, elec.; adj. 6 corners, across very lively theater. 2777 Lincoln-av., cor. Diversey; rent low to right man.

TO RENT—FOR HIGH CLASS DELICATESsen store, 2945 Broadway, mod. stm. ht., fine bus. loc.; rent $45. WM. H. MULHOLAND & CO., 29 N. La Salle-st.

TO RENT — 666 N. STATE—3 STORES, newly decorated, priv. entrance on State-st., suitable for any line of business. Rent reas. Apply Trebor Hotel.

TO RENT—STORE, COR. SOUTHPORT AND Addison; good for any business; rent reas. to good tenant. Humboldt 3640.

TO RENT—STORE, 2929 BROADWAY, $35. For bakery, drugs, restaurant, dry goods, millinery, grocery, barber shop, plumbing, etc.

TO RENT—509 N. STATE, NR. GRAND, $60; any business. WALLER JR. Cent. 3210.

TO RENT—509 N. STATE, NR. GRAND, $60; any business. WALLER JR. Cent. 3210.

TO RENT—940 N. WELLS, 3,500 S. F., $40. R. 705, 230 S. La Salle. Wabash 6672.

TO RENT—STORE, STEAM HEAT. 2919 Sheffield-av.

TO RENT—STORES—NORTH.

TO RENT — STORES, GOOD LOCATIONS, cheap.
2100 Sheffield, cor., and 5 rooms $30
1031 Sedgwick, cor., and light bas. 35
S. E. cor. Franklin and Oak, 3 connecting stores, abt. 3,500 sq. ft., only 75
ERNST STOCK, 303 W. Division-st.

TO RENT—THE RESTAURANT PRIVILEGE in one of the oldest and best located corner saloons in Chicago; complete furnishings except silver and dishes; large dining room in connection; no rent. Address S M 167, Tribune.

TO RENT—1103 BERWYN-AV., JUST EAST of Edgewater Beach station, one of the best locations in Chicago, with living rooms, suitable for florist, restaurant, fur store, or millinery. Call BECKLENBERG, Randolph 6171.

TO RENT—HEATED STORES, LARGE bldg., $35. N. W. Cor. Wells and Hill-sts.

TO RENT—STORES—NORTHWEST.

TO RENT—DOUBLE STORE, SUITABLE for gents' furnishing and shoe store, 5 and 10 cent store, dry goods or ladies' wearing apparel, in large theater, hotel, and office building, on live corner; low rent to responsible tenant. Inquire 24 ft. 4003 Irving Park-blvd. Phone Irving 353.

TO RENT— STORE.
2434-6 W. North-av.
Cor. Artesian-av.
Large double store. Will make attractive lease.
GORDON STRONG & CO.,
209 S. State-st. Harr. 8191.

TO RENT—BRICK STORE AND 3 RMS., EXcellent location for grocery and butcher, dry goods or bakery, cheap rent to start. 5347 North-av. Monticello 3186.

TO RENT—STORE, WITH LIV. RMS., GArage; suit. any bus.; $20. 3143 N. Kedzie.

TO RENT—LARGE STORE, LIVING RMS.; steam; reasonable. 3225 W. North-av.

TO RENT—OFFICES AND STUDIOS.

Downtown.

CONSUMERS,
220 S. STATE-ST.
and
KESNER,
5 N. WABASH-AV.
BUILDINGS.
Very desirable space for immediate possession.
J. L. KESNER,
5 N. WABASH-AV. RANDOLPH 4660.

MALLERS BLDG.

Madison and Wabash.
10th flr., 1,500 ft.; n. w. cor.; 12 windows; desirable doctors' and dentists' suite; on 15th and 20th floors. Few small offices. Phone Randolph 6651.

TO RENT—ALL DAYLIGHT OFFICE AND shop space; fireproof building, where light merchandise may be carried. Excellent location, one and a half blocks from postoffice; one-half loop prices. BALLARD, ROWE & WHITMAN, Harr. 1200. Agents, 431 S. Dearborn.

TO RENT—1014 MICH.-AV., COR. 11TH-st., overlooking Grant Park and Lake Mich.; beautiful residential studios, 1 to 3 rooms, in modern steel frame bldg.; elevators, steam heat, hot water, baths, showers, wall beds, etc.; $50 to $200. See Housekeeper.

TO RENT—CHEMICAL BUILDING, 117 N. Dearborn-st. Desirable offices and suites, ranging from $15 to $65. ROSS & CO., Railway Exchange. Wabash 1052.

TRANSPORTATION BLDG.

608 S. DEARBORN.
3,000 ft.; excellent light; reas. E. C. HOLMBERG, Rm. 525. Ph. Harrison 7787.

TO RENT—ADAMS EXPRESS BLDG., 115 S. Dearborn-st. Desirable space for offices and mercantile lines. J. C. McCORD & CO. Central 997.

TO RENT—DICKEY BUILDING—180 N. Dearborn-st. Desirable office, 20x21 ft.; divided to suit. N. light. Best service; $35.

TO RENT — WANT BUSINESS FIRM TO share suite in one of modern office buildings, corner Adams and La Salle-sts. Address S L 131, Tribune.

TO RENT — 2 COMPLETELY FURN. PRIvate offices with reception hall; most desirable daylight space in loop; reas. rent. Call at office of bldg., 105 W. Monroe.

TO RENT—OFFICE IN CUNARD BLDG., 140 N. DEARBORN, PHONE AND STENOGRAPHER SERVICE. APPLY OFFICE OF BLDG.

TO RENT—REDUCED RENT—Account closing branch, light attractive suite, 708, 5 N. Wabash. Maj. 7895.

TO RENT—TACOMA BUILDING, La Salle at Madison. Desirable light offices. University of Chicago. Franklin 3461.

TO RENT—OFFICE, 37X14 FT., WITH 3 10x10 ft. windows, 2d floor. Distributors Bldg.; short lease. Phone Franklin 2340.

TO RENT—DESIRABLE OFFICES, $18 TO $50; 120 S. State-st. CHARLES V. McERLEAN. Central 2375. 39 S. La Salle-st.

TO RENT—DESIRABLE OFFICE IN THE Portland Block, 35 N. Dearborn-st. JOHN R. MAGILL & CO., 35 N. Dearborn-st.

TO RENT—FURNISHED PRI. OFF. AND REception room; faces Mich.-av. and lake. 705 Mich.-blvd. bldg. Cent. 2798.

TO RENT — DESIRABLE DESK ROOM, reas.; 2 phones. 364 Monadnock Blk.

TO RENT — DESIRABLE PRIV. OFFICE and desk space. R. 16, 106 N. La Salle.

TO RENT—SUITE 3 RMS., VAULT, $55. E. W. SHAW, 106 N. La Salle. Main 2611.

TO RENT—HALF OF SUITE; LIGHT, phone, etc.; $35. 408 Cunard Bldg.

TO RENT — COMPLETE FURNISHED OFfice; reasonable. 333 S. Dearborn, R. 414.

General.

TO RENT—MODERN OFFICES, SINGLE and en suite; outside light; at low rent. BUSH TEMPLE, 800 N. Clark-st. Sup. 1151.

TO RENT—FLOORS AND LOFTS.

TO RENT—25,000 SQUARE FEET STORAGE room near New York City. Switch track to property. Sprinkler system. Can make deliveries to New York City and vicinity. Address G 156, Tribune.

TO RENT—741-45 W. VAN BUREN-ST., 3D, 4th, 5th, 6th floors, 56x101, for storage or mfg.; heat, elevator; low rent. HART & WHETSTON, 5 N. La Salle-st.

TO RENT—15-17 N. JEFFERSON-ST., BEtween Madison and Washington, 7,500 sq. ft.; light (4) sides; elec. pass. and frt. elevators; steam heat. Tel. Main 2221.

TO RENT—FLOORS, 8,000 SQ. FT. FINE light; spr.; heat; reasonable. E. N. DUERLEIN & CO. Franklin 4860.

TO RENT—564 W. RANDOLPH-ST., 4,000 sq. ft. storage space; dry basement; fireproof; heat; 2 ton elevator. Main 561.

TO RENT—100-6,000 S. F.; SPECIAL. 705, 230 S. La Salle-st. Wabash 6672.

TO RENT—2,800 SQ. FT. ON SWITCH FOR warehouse purposes. Boulevard 5181.

TO RENT—MFG. PROPERTY.

TO RENT—36,000 FT.
ONE-STORY BUILDING.
B. & O. Belt Switch, Near W. 13th-st.
J. R. BOWES,
39 S. LA SALLE-ST. RAND. 2517.

To Rent—For Light Mfg.

2 floors, 5,000 sq. ft. each, N. E. cor. of Blue Island and 14th-st.; reasonable rent. MARKS & CO., 848 W. Madison. Haymarket 7200.

TO RENT — BLDGS., FLOORS, FACTORY space; all parts of city. Tell us your wants. Will build for your requirements. Easy terms. Phone Main 1961. A. M. DE VRY & CO., 30 N. La Salle-st.

TO RENT—40,000 SQ. FT. MFG. SPACE; can be divided; sprinkled and heated; passenger and freight elevators; W. S. near loop; immediate occupancy. Clinton Realty Assn., 522 S. Clinton. Wabash 6810.

TO RENT—NEW BLDG., 40,000 FT.; L. C. L. serv.; spr.; st. ht.; 5 min. to loop; 300 lb. fl. ld.; will div. J. R. STRICKLAND & CO., Harr. 8774.

TO RENT — BLDGS. AND LOFTS, ALL parts of city. Will finance and erect bldgs. to suit tenant. E. A. TEICH & CO., 305 S. La Salle-st. Wabash 790.

Choice Factory Space for Rent

ALEX. FRIEND & CO.,
29 S. LA SALLE-ST. RAND. 4916.

TO RENT—WILL BUILD AND FINANCE small factory or garage building complete, anywhere in city; rent or sell on easy terms. Address X O 306, Tribune.

TO RENT—COMPLETE LIST OF STORES, floors, business, on North and West Sides. ALBERT H. WETTEN & CO., 108 S. La Salle.

TO RENT—W. SIDE 3 STY. MILL BLDG., 18,000 ft. C. B. & Q. R. R. 4 car switch. PAUL C. LOEBER & CO., 1501 Conway Bldg.

TO RENT—WAREHOUSE, 100,000 FT., ON switch, 2 mi. to loop. Pos. now. Strong bldg. MONTAGUE & SON, 25 N. Dearbn. Cen. 5012.

TO RENT—BUILDINGS.

WAREHOUSE or STORAGE

To lease; finest location in Chicago, close to loop; free lighterage; no cost for drayage to and from tracks or freight houses, with or without office space; stevedores furnished. National Sack & Paper Co., 333-340 River-st.

TO RENT — OR SALE — MILL CONSTR. sprinkled bldg., cont. 125,000 ft. of daylight fl. space; pass. and frt. elevs.; B. & O. C. T. switch track; imm. poss. J. J. HARRINGTON & CO., 812 1st Natl. Bk. Bldg.

TO RENT—OR SALE—CORNER 3 STORY and basement bldg., 50x125 feet, light 3 sides, freight elevator, heating plant. HART & WHETSTON, 5 N. La Salle-st.

TO RENT — BUILDINGS, STORES, AND floors in all parts of the city. Send for list. WILLIS & FRANKENSTEIN, 110 S. Dearbn.

TO RENT—7,500 FT., ST. HT., ELEC. ELEV. J. R. STRICKLAND & CO., Harr. 8774.

TO RENT—HOTELS.

To Rent—200 Room Hotel,

Corner bldg., near 53d-st. I. C. depot. All light rooms. Electric elevators. Furniture to be supplied by tenant.
JOS. K. BRITTAIN,
140 So. Dearborn-st.

TO RENT—HOTEL, 35 RMS., 334 S. STATE-st. E. F. KEBBLER & CO., 5 N. La Salle.

WANTED—TO RENT—HOTELS.

WANTED—TO RENT—HOTEL APARTment; will buy up to 50 room; must be high class, North Side, long lease. Address F 246, Tribune.

TO RENT—MISCELLANEOUS.

TO RENT — 2 STORY AND BASEMENT livery, 40x175; good for mfg. or storage; location Rogers Park. Address F 515, Tribune.

WANTED—TO RENT—MISCELLAN'S.

WANTED—TO RENT—AUTO REPAIRING space in garage; Diversey-blvd. north, exp. mechanic. F. P. ALEX, 113 W. Ontario-st.

STORE AND OFFICE FIXTURES.

WE MAKE AND SELL
National Cash Registers and Credit Files.

Lowest prices. Small monthly payments. No interest charges. Written guarantee. Old registers repaired, rebuilt, bought, sold, and exchanged.

GEO. D. SCHWARZ, AGENT,
The National Cash Register Co.
172 N. Michigan-av. Randolph 4600.

8 FT. SODA FOUNTAIN WITH BACK BAR, 5 tables, opal lite top, with 18 chairs, candy cases, wallcases, and zinc lined tobacco case; sell very cheap, together or separately. FRED STEWART, 5316 Winthrop. Sunnyside 6218.

JULIUS BENDER,
901-903-905 W. MADISON-ST.
TELEPHONE MONROE 1712.
Manufacturers and Jobbers of Store and Office Fixtures. Second Hand Fixtures of every description. Terms, cash or time.

DESKS.

Tremendous stock on hand to close out. Come in and make an early selection. Prices absurdly low in comparison with real values. M. R. Lome & Co., 408 S. Dearborn. Har. 622.

TEA AND COFFEE STORE FIXTURES, COFfee mill, 8 hole butter box, shelving, counters, cases, etc.; complete. Address S C 413, Tribune.

LUNCHROOM FIXTURES, COMPLETE OUTfit ready for immediate delivery; everything up to date; very cheap. CHAS. BENDER CO., 608 N. Wells-st.

COMPLETE LINE OF DESKS AND ALL OFfice equipment, new and used, at greatly reduced prices. Safes, all makes and sizes. SABATH DESK CO., 172 W. Lake-st.

AMERICAN STORE FIXTURE CO., 121-123-125 S. Halsted-st. Store Fixtures of all kinds at the lowest price in the country.

VERY CHEAP—RESTAURANT GAS RANGE, radiators, pipes, fancy elec. lamp and dome. Gordon Plumbing and Heating Co., 837 E. 63d-st., Hyde Park 423.

DESKS, CHAIRS, CABINETS, ETC.

P. CASEY'S SONS,

173 N. WELLS-ST. MAIN 1829.

FOR SALE—AT A BARGAIN; BUTTERKIST popcorn machine; good condition; practically new; used two months; mahogany finish. 4723 Congress-st., Chicago, Ill.

DESKS—ROLL TOPS, FLAT TOPS, TYPEwriter desks, tables, chairs, filing cabinets, all repaired and finished, at rock bottom prices. Franklin Desk Co., 163 W. Monroe-st.

THE GLOBE-WERNICKE COMPANY, 11 and 13 N. Wabash-av. Used Desks, Chairs, and Files.

OFFICE FURNITURE AND FILING CABInets; almost new; must be sold by Monday. Room 528, 29 S. La Salle-st.

SOME FINE OFFICE FURNITURE FOR sale; also 3x5 card index file. 1068 Peoples Gas bldg. Phone Harrison 318.

THE NEWTON & HOIT CO. Steel and wood furniture and files. ... 5685. 1018 S. Wabash-av.

CHEAP—CASHIER DESK, COUNTER, LARGE table. Room 1617, 68 W. Monroe-st.

1-8 FOOT GLASS SHOWCASE, $20. A. FROEHLING, 419 Rush-st.

WANT 1 DOUBLE, 1 SINGLE FLAT MAhog. desk; bargain. R. 320, 69 W. Wash.

FOR SALE—USED OFFICE FURNITURE. Rm. 528 National Life Bldg.

CASH REGISTERS. BARGAIN IN USED Nationals. 178 W. Randolph-st.

SAFES.

DIEBOLD SAFE AND LOCK CO., ESTABlished in Chicago 50 years. New and second hand safes. 122 S. Wells (5h-av.) Main 895.

FOR SALE—1 LARGE DOUBLE DOOR WIEbold safe, in splendid condition; reasonable. Call Seeley 940 after 8:30 a. m.

NEW AND SECOND HAND SAFES. HERRING-HALL-MARVIN SAFE CO. 211 W. WASHINGTON-ST. MAIN 1656.

NEW AND 2D HAND SAFES BOUGHT AND sold. Howe Scale Co., 1322 Wab. Cal. 1130.

SAFES, ALL MAKES AND SIZES, NEW AND used. Sabath Desk Co., 172 W. Lake-st.

2 SAFES FOR SALE, 1 BURGLAR PROOF, 1 fireproof. Address G 162, Tribune.

WANTED—ONE LARGE AND ONE SMALL used safe. Address G F 250, Tribune.

CLOTHING, FURS, ETC.

SELECT YOUR FURS.

Direct from an exclusive assortment just received from New York; most elaborate designs; appreciated by discriminating people only. We duplicate and guarantee every article in summer and spring style. A visit will be worth while. GROSSMAN & CO., Rm. 910, 36 S. State-st. Credit extended.

FASHIONABLE FURS

For fastidious folks. We manufacture furs of the better kind and sell them direct to wearer on a four month charge account basis. MILLER & CO., North Amer. Bldg. Central 3611.

FOX SCARFS $35; AMERICAN MINK COAT $550; Hudson seal coatees $45, and other bargains in guaranteed furs; remodeling and repairing; 4 months charge accts. invited. NASH, 36 S. State-st. Central 8697.

SELECT YOUR FURS DIRECT FROM MANufacturer. Mink capes, sables, marten throws, mole, $75 to $175; mink chokers, $9 up. Northwestern Fur Co., 219 S. Dearborn.

SEE ME BEFORE BUYING FURS. LGE. mink cape, $150; moleskin cape, $165; mink stole, $30; mink chokers, $4 up. Furs made and remodeled to order reas. Peter's Fur Shop, 39 S. State., Rm. 114.

MASONIC TEMPLE SAMPLE SHOP—THIRD FLOOR. Women's High Class Sample Apparel.

SOMERS FUR AND MILLINERY SHOP, Est. 1900. Designers, makers furs and hats. 3d floor, Masonic Temple, 3d.

REMODELED FUR COAT, 38 SIZE, $35. Hudson seal stole, 2 yards, $25. 4710 Sheridan-rd.

NEW MEN'S SUITS; ALL KINDS OF GOOD clothing, cheap. 1633 N. Park-av., rear; no dealers.

CASH FOR FURS, FUR COATS. BARNETT, 503 S. STATE-ST. HARR. 3249. CORNER CONGRESS-ST.

ERMINE COLLAR FOR SALE. 636 N. Central Park-av., 2d floor. Garfield 1259.

PRACTICALLY NEW MOLESKIN CHOKER, $8. Diversey 9502.

CASTOFF CLOTHING.

LEVINE, 721 W. 12th-st.

PHONE MONROE 2337.

See me before disposing of your castoff clothing, shoes, etc. I also buy new clothing stocks, uniforms, fur coats. I will pay more than any other dealer. 7 p. m. Canal 2768.

HIGH CLASS DRESSES, GENTS' SUITS, children's clothing, furs, fur lined coats, shoes, dishes, bric-a-brac, phonograph records, furniture, always at your service. Call GRAFF, Phone Seeley 3361. 2434 Madison.

DON'T SELL YOUR SUITS, O'COATS, AND shoes before you see me. Phone or call for appointment. GORDON, 1415 S. Halsted-st. Phone Canal 947.

DANENBERG, 212 N. CLARK, NEAR LAKE-st., pays more for men's castoff clothing than anybody else. Ph. Franklin 5075.

CASH FOR FUR COATS, COATEES, FURS OF EVERY DESCRIPTION. 306 S. STATE-ST. ANDREWS. HARR. 219.

LADIES', CHILDREN'S USED GARMENTS bought, sold; also bric-a-brac, house linen. Mrs. Wilson [Gentile], 827 N. Clark. Sup. 6667.

MRS. L. GOODMAN, 2315 S. STATE-ST., buys ladies' and gents' clothing, furs, rugs, bric-a-brac, etc. Phone Calumet 1288.

GET 50% MORE FOR YOUR CLOTHES. Call Broffman first. Ken. 1018. 4731 Indiana.

I PAY TWICE AS MUCH FOR GOOD CLOTHing. REIFMAN, 3840 Cott. Gr. Doug. 6420.

GET 50% MORE FOR YOUR CLOTHES. Call Broffmann first. Ken. 1018. 4731 Indiana.

GOLDSTEIN, 1351 S. UNION, PAYS FAIR. Old clothes. Monroe 3565, or postal.

MRS. SILBERSTEIN, 1231 N. CLARK, BUYS ladies' and gents' used garments. Sup. 3350.

DON'T DISPOSE OF YOUR OLD CLOTHES before calling Seeley 5523. 7-9 a.m.-7-9p.m.

CAMERAS, KODAKS, ETC.

SPECIAL! DAVSCO SPECIAL!
4X5 DOUBLE EXTENSION R-B CONLEY, F. 6 CONVERTIBLE BECK-MUTAR ANASTIGMAT; IT'S WORTH DOUBLE, $29.00.
M. Q. DEVELOPER, 6 FOR 17C
ACID HYPO, PER POUND 14C
DAVID STERN CO.,
EVERYTHING IN CAMERAS.
1027-1029 MADISON-ST.

Bass Offers Immediate Cash

For fine photographic apparatus. Graflex, Reflex, Kodaks, and lenses. Bring or ship your apparatus to us for valuation and immediate cash. Our Bargain List is a true guide to correct camera buying free. BASS CAMERA COMPANY, 109 N. Dearborn-st. Majestic 9012.

SEND FOR OUR LATEST CATALOGUE AND BARGAIN BOOK. CAMERAS AND KODAKS BOUGHT AND EXCHANGED. CENTRAL CAMERA CO., 124 S. WABASH.

CAMERAS, KODAKS, LENSES, BINOCULARS bought, sold, exchanged, repaired. WEBSTER, Room 17, 28 W. Quincy-st.

BARGAINS IN CAMERAS AND KODAKS. Kodaks or cameras bought and exchanged. Chicago Camera Co., 33 W. Monroe.

CLEANERS AND DYERS.

AUG. SCHWARTZ [EST. 1856], GENERAL Cleaner and Dyer of all Garments, Carpets, and Rugs. Prompt service. 3 stores—109-11 W. Illinois-st. 34 W. Randolph-st. Main ...

REAL ESTATE FOR SALE.

APARTMENTS—SOUTH SIDE.

FOR SALE—HIGH GRADE 6 APT. BLDG., south of Jackson Park, 6 room apartments, 2 baths, sun parlor, and sleeping porch; three heated garages, with private side driveway; vacuum system; lot 60x125 ft.; rental $5,010; mtg. $15,000. Bargain price for quick sale, $32,500. NEWTON B. LAUREN & CO., 22 W. Monroe-st.

A HOME FREE.

Buy a 2 flat; live in one flat, the other pays expenses. Very modern, 5 and 6 rooms, steam, near 69th and Dante; excellent location; only $6,500, with $1,000 to $1,500 cash, secures it. JAMES ADAMS & CO., 6902 Stony Island-av. Blackstone 3501.

2 FLAT, $2,700.

5010 S. Wells-st., 6 and 6 rooms; $300 cash, bal. easy terms.

WILL J. BELL,
69 W. Washington-st.
Cent. 2579—Phones—Rand. 3543.

6019 HARPER-AV.

Modern 3 flat building, 7-8-8 rooms; lot 36x140 ft.; stone front; new Kewanee boiler; price $12,000, on terms. Rental $2,020 per year. FREDERICK H. FROEMKE & CO., 1709 W. 59th-st. Prospect 4133.

FOR SALE—SPLENDIDLY LOCATED 33 apt. bldg., ½ block from Washington park and L station; this building has a gross annual rental of $17,200; can be bought for $108,000 cash; mortgage $50,000; 5 years, no prepayments. For further particulars address S H 230, Tribune.

4345 BERKELEY-AV.

Modern 2 flat brick, stone porch; garage; price $4,500; worth $6,000. FREDERICK H. FROEMKE & CO., 1709 W. 59th-st. Prospect 4133.

A BARGAIN.

High class 2 apt., 6 and 7 rooms, hot water heat, mahogany and oak trim; built by present owner. 7114 Prairie-av.

FOR SALE—I AM GOING TO BUILD; MUST have money; will sacrifice two of my best bldgs., renting for $12,300 and $17,000, South Side, for cash or clear that I can borrow on. GEO. J. WILLIAMS, 326 River-st. Phone Central 2160.

6043 S. GREEN-ST.

2 flat brick, stone front; electric; furnace heat; oak, etc., trim; price $5,500. FREDK. H. FROEMKE & CO., 1709 W. 59th-st. Prospect 4133.

FOR SALE — 5704 S. ELIZABETH, THREE story frame building, good condition; price $3,950; $500 cash, balance $35 monthly; rents $48 month. FRED'K H. FROEMKE & CO., 1709 W. 59th-st. Prospect 4133.

FOR SALE—TO COLORED; 3 FLAT BLDG., Champlain-av., near 47th-st.; 7-8-8 rooms, steam, electric, hardwood floors; rental $145 per mo.; price $8,200; terms $1,000 cash, balance $65 per mo. and int. HOBBS & GRUBB, 454 E. 47th-st. Ken. 798.

FOR SALE—STORE AND TWO 6 ROOM flats, steam heat; lot 50x160 ft., with garage; large garden, fruit trees; S. S. near car lines; equity $5,500; will exchange for 6 room bungalow. Phone Normal 6260.

FOR SALE—FINE BLDG. OVERLOOKING GRAND-BLVD., NEAR PARK; 2 FLATS, SUN P. AND PORCHES; 7-8 RMS.; PRICE $14,000. FOR QUICK SALE. HOFFMAN & BECKER, 360 E. 51ST. DREX. 700.

FOR SALE—AT A SACRIFICE—4725 CHAMplain-av., 3 flat bldg., 7-8-8 rooms, steam heat, Kewanee boiler; price $7,000; terms $1,000 cash, balance monthly. HOBBS & GRUBB, 454 E. 47th-st. Kenwood 798.

BEAUTIFUL 2 FLAT

brick bldg., Washington park sub. Strictly modern. Price $8,500. Address X P 116, Tribune.

FOR SALE—WE HAVE A LIST OF DESIRable apartment buildings for sale, near Jackson Park. For full particulars call JAMES G. BASSALOUX, 1501 E. 63d-st. H. P. 10.

FOR SALE — SACRIFICE FOR $15,000 nearly new 6 flat bldg.; front porches; fine location, near Chi. University; only $5,000 cash, balance mtg.; bldg. without land would cost $22,500. Address S J 560, Tribune.

FOR SALE—6 FLAT BLDG., 6 ROOMS; CAR and L transp.; rent $3,540 yearly; mtg. $12,000, straight; price $20,000. Address S M 185, Tribune.

FOR SALE—SPLENDID TWO FLAT BRICK. One 4 flat brick, modern. One 12 flat brick, modern, at big bargain. Moving away. Act quick. HELLER, Indiana-av. and 69th-st.

FOR SALE—4156 CALUMET-AV., 3 STORY brick, stone front, light rooms, steam heat; rents $1,440. Terms. Price $8,500. Worth $12,000. OWNER, 2700 Wentworth-av.

FOR SALE—EBERHART-AV., NEAR 67TH-st., 2 flat stone front and frame cottage in rear. Price $4,600; $500 cash. COLEMAN, 4729 S. State-st. Tel. Oak. 36.

FOR SALE—4 FLAT BLDG., 7458 STEWart-av., corner, rents $1,920 year; 7454 Stewart, rents $900. Make offer. ABBOTTSFORD, 138 N. La Salle. Franklin 2241.

FOR SALE—5, 3 FLAT, MODERN; TAKE vacant for first payment or all. Terms. Address C 240, Tribune.

FOR SALE — 3, SHORE UP TO DATE 3 flat, 2 blks. I. C., rent $3,240; $19,000; terms; no agents. Ph. Midway 4474.

FOR SALE—2 FLAT BRICK, 6 AND 7 RMS., nr. Sherman Park. Bargain for quick sale. No agents. Address B 143, Tribune.

FOR SALE—$19,000; RENT $3,750; MICHigan-blvd., 6 flat bldg. BENJ. BISSINGER, 69 W. Washington-st.

FOR SALE—HOME AND INCOME, FRAME 2 flat. Stewart-av. Bargain. Gay. 7057 Wentworth. Stew. 7893.

FOR SALE—3 FLAT BRICK, 7-8-8 RMS., modern; stm. ht.; pr. $9,500; mtg. $5,000, 5½ %; 4 yrs. Owner, 5742 Maryland-av.

FOR SALE—6 FLAT, SNAP; GREATEST bargain offered; near S. S. L. station; price $13,000. CHATAIN & CO., 604 E. 47th-st.

FOR SALE—20% INVEST.; 50 MOD. APTS.; price $110,000. Address P 373, Tribune.

APARTMENTS—S. W. SIDE.

ONLY $200 NEEDED.

Takes the following 2 flat buildings:
5949-51-53-55 Union-av.
5404-5416 S. Seeley-av.
5423-25 S. Hoyne-av.
Price $4,000. Payments $35 monthly, including principal and interest.
FRED'K H. FROEMKE & CO.,
1709 W. 59th-st. Prospect 4133.

5759 SO. MAY-ST.

2 story modern pressed brick, with 2 story frame on stone foundation in rear. Price $7,400; $500 down, bal. $75 monthly, which includes interest. This is a chance of a lifetime. FRED'K H. FROEMKE & CO., 1709 W. 59th-st. Prospect 4133.

FOR SALE—JUST COMPLETED, EXCEPtionally attrac. mod. brick 2 flat, two 5 rms. and sun parlor, sleeping porches; individual heating plants; tenant furnishes own heat and pays $40 month for 1st flat. 2d flat held for purchaser. Choice arrangement for person desiring home and income from other apt. Terms. 6017 S. Talman, or phone owner, Rand. 251. Evenings Sunny. 6180.

FOR SALE—IF YOU ARE INTERESTED TO buy 10 flat building, strictly mod.; fine loc. Ph. Canal 1362. Mr. Eskilson.

APARTMENTS—NORTH SIDE.

FOR SALE—MAPLE SQUARE-AV., 3 APT. stone front bldg., hot water heat, well constructed and in good condition; one 5 room and two 6 rooms; $12,500; reasonable terms. Address D 166, Tribune.

FOR SALE—ROGERS PARK 6 APARTMENT. Price $20,000 cash. 3-4 room and 3-5 room apts., with open porches; corner lot. Address S M 223, Tribune.

FOR SALE—ROGERS PARK 2 APT. SNAP, $6,900. 6 and 6 rooms; brick; furnaces; modern; fine neighborhood. STEEN & HARWOOD, 7044 N. Clark-st.

FOR SALE—ROGERS PARK 6 APT. Only $23,000 cash. 3 rooms and sun parlors; flats rent at $50; mansard tile roof over entrance and sun parlors. Address S M 222, Tribune.

FOR SALE—ROGERS PARK 4 FLAT. Snap, $8,500; rents $984. 4-4 rooms and bath; corner building; brick, modern; fine basement laundry. STEEN & HARWOOD, 7044 N. Clark-st.

FOR SALE—3 FLAT BLDG., ALL 8 RMS., Pine Grove, nr. Sheridan; fine for rooming. Small payment down, balance same as rent. OMO & TACKETT, 812 Irving Park-blvd.

FOR SALE—BY OWNER, 5-6 RMS.; LOT 38 x125 ft.; oak finish; mod. improvements; h. w. ht. 4930 N. Oakley-av. 1st. Ph. Ravens. 1995.

FOR SALE — MODERN 2 STORY, PRESS. brick, hot water heat; near L and cars, in Ravenswood. Bargain, $8,000, all clear; terms. Wilson Realty Co., 4600 Lincoln-av.

FOR SALE—3 FLAT BRICK, MODERN, NR. "L"; 5 and 6 rooms; 30 ft. lot; steam heat; garage for 2 cars; rental $1,794. Bargain at $11,000. Address S A 557, Tribune.

BARGAIN—4 FLAT.

brick; modern; 5-5 rooms; excellent trans. Owner, 4921 Bernice-av. Kildare 5066.

FOR SALE—N. EDGE. BARGAIN, MOD. 3 flat; steam; Wayne-av., no. Devon; price $11,000; ½ cash. ROY E. KNAUER & CO., 6168 Broadway.

FOR SALE—ROGERS PARK, HIGH CLASS 8 apt. bldg., corner, 100 ft. on Loyola-av. Rent $5,600 per year. Price $38,500. G. H. SCHNEIDER & CO., 10 S. La Salle-st.

FOR SALE—12 FLATS, ROSCOE-ST., NEAR Broadway; 120 ft. front; rents $7,080; mtg. $25,000, 5 yrs.; price $45,000. W. G. YOUNG & CO., 4606 Broadway.

FOR SALE—BRICK 2 FLAT, 1632 BERWYN-av., 6-7 rms., steam ht., elec. lt., hardwd throughout, garage. Bargain for cash. For particulars Ph. Wellington 2792.

FOR SALE—MODERN 3 APT., ½ BLOCK from lake, in Argyle; 6 r. and sun parlors. PAUL E. HARTUNG & CO., 6304 Sheridan-rd. 1136 Granville-av.

FOR SALE—3 FLAT BRICK, AND 5 AND 6 rm.; hot water heat; $7,500; leaving city; worth $8,500. Call Sunnyside 8563.

FOR SALE—3 FLAT BRICK, NEWPORT, E. of Clark-st.; furn. heat, elec. lt. Price $7,950. Address O M 501, Tribune.

FOR SALE—2 FLAT, 5 ROOMS, SUN PARlor, fireplace; near "L"; worth $7,500; take $6,500; terms. Smart, 4514 N. Kedzie.

FOR SALE—LAKESIDE-PL., NEAR LAKE, 7 apt. bldg.; clear; rents $4,700; $25,000. MADDEN BROS., 140 S. Dearborn-st.

FOR SALE—BY OWNER, 3 5 RM. FLATS, sun parlor, sleeping porch; going west because of sickness. R. P. 6240. 2310 Morse.

FOR SALE—MODERN BRICK 2 APT. BLDG., near lake and Granville L sta. PAUL E. HARTUNG & CO., 1136 Granville-av.

REAL ESTATE FOR SALE.

APARTMENTS—NORTH SIDE.

FOR SALE — MODERN 18 flat and 3 store bldg. nr. 'L'; income, $10,422; equity, $40,000; by owner. Address P T 471, Tribune.

FOR SALE—3 STORY AND BASEMENT brick building, each flat containing 6 rms., electric lights, etc.; good condition. Price reasonable; easy terms if desired; furnace for first and second flats, stove 3d flat. 2212 N. Halsted-st., few feet north of Belmont. Apply 1967 N. Halsted-st. Phone Lincoln 5788.

FOR SALE—BEAUTIFUL 2 FLAT, SUN porch building, large rooms, fireplace and bookcases; mahogany finish woodwork, furnace heat; strictly modern; handy to L and good street car transportation; price $7,250; $2,000 cash, and balance to suit. WM. ZELOSKY, 3553 N. Western-av.

FOR SALE—DANDY SNAP. Rogers Park 3 flat. Only $9,750. Unusually well built, 7 and 8 rooms, hot water heat; mansard tile roof; Monarch metal weather strips; lot 33 1-3x170. STEEN & HARWOOD, 7044 N. Clark-st.

FOR SALE—MODERN 2 APT. BRICK BLDG., two 5 room flats, 2 furnaces; rent $600 year; price $5,500; cash payment, $500 down, bal. $30 and interest. Callom-av., west of Campbell-av. R. C. RUSSELL & CO., Mr. Swartz, 1346 E. 63d-st. H. P. 2676.

FOR SALE—HIGH GRADE 6 APT. BLDG., Kenmore-av., near Edge. Beach Hotel; two 5 rm. and four 6 rm. apts.; 2 baths each; rental $5,700; price $38,000. Will take back $30,000 mtg. Address S H 538, Tribune.

FOR SALE—BEAUTIFUL 2 FLAT BLDG., 5 and 6 rooms, furnace heat, near Kimball-av. station, Ravenswood L.

JOSEPH C. BLAHA & CO.,
R. 419, 39 S. La Salle-st.

FOR SALE—EDGE., HIGH GRADE 3 APT., 1 7 and 2 8 room apts., large sun parlors, 2 lavatories; glassed rear porches, double brick garage; near Senn H. S. and Thorndale "L" sta.; price $19,000. WALTER J. BECKER, 1509 Devon-av.

FOR SALE—ELEGANT HIGH GRADE 6 FLT. building in Rogers Park; rental $7,600; mortgage $38,000; will take cash or part trade; one of the best bldgs. on North Side. JOHN B. DE VONEY & CO., 133 W. Washington-st.

FOR SALE—OWNER LEAV. CITY; SELL mod. 6 and 7 r. brick, steam h., elec. lt.; lot 37½ ft.; good loc.; 1½ b. to L; live in one, rent other. No agents. Edgewater 2257, morn.

FOR SALE—BARGAIN, 2 FLAT, BRICK, 6-7 rooms; 2 furnaces; best block in Ravenswood; 33 1-3x165; near elevated, steam, and surface; $7,500; no agents. Phone Wellington 5793.

FOR SALE—ROGERS PARK 2 FLAT. Snap; $2,750. Frame, 5 and 5 rooms; lot 36x160. Rents $384. STEEN & HARWOOD, 7044 N. Clark-st.

FOR SALE—3 FLAT BRICK, 4848 N. ROCKwell, 5 rooms, sun parlor, glassed in porches, 2 garages; new bldg.; 1 blk. from L sta.; annual rental $1,860. For particulars apply 1st apt., or phone Sunnyside 35.

FOR SALE—21 APT., MODERN, 2 YEARS old; stm. ht.; rental $9,000; 12 min. to loop; will trade or sell; terms if desired. MILLARD & CO., 795 Main-st., Evanston. Tel. Evanston 6260.

FOR SALE—ROGERS PARK 2 FLAT, LOW PRICE, $4,950; EASY TERMS; $500 cash; BIG LOT, 50x150 ft., 5 and 6 r., furnaces, elec. lights, etc.; easy walk L and st. cars. J. R. HECHT, 6211 Broadway. Edge. 7742.

FOR SALE—IRVING PARK-BLVD., NEAR Sheridan-rd., choice 6 and 7 r. h. w. heated brick 2 flat; $8,500 for quick sale; cash $1,000. LEROY F. WASHBURN, 4143 Elston-av.

FOR QUICK SALE.

Modern 6 flat building, Foster near Broadway; income $3,000; mortgage $10,000; price $20,000. Call BRANNOCK, Superior 8383.

HIGH GRADE 2 APT.

For Sale—Private residential in yacht harbor district; pays over 10% gross; price $28,000. Phone owner, Graceland 10242.

FOR SALE—BEAUTIFUL 2 FLAT BRICK, sun parlor, sleeping porches, bungalow style, English basement, excellent transportation. Call at premises, 6631 Greenview-av., 1st flat.

FOR SALE—2 STY. BRK. 2 FLAT BLDG. 3314 Dayton-st. $6,500. Ida Jackson, ...

APARTMENTS—N. W. SIDE.

WE SELL HOUSES AND TWO FLATS.

WEST, NORTHWEST, AND NORTH SIDES.
WILL J. BELL,
69 W. Washington-st.
Cent. 2579—Phones—Rand. 3543.
22 years at this address.

WIDOW WILL SACRIFICE

6 flat brick corner building, 3 5 and 3 4 rooms and 3 room basement flat; steam heat, oak trim; one of the best built modern buildings in Albany Park, near Kimball-av.; price $21,000, terms. Address F S 285, Tribune.

Don't Look Around Any More

but come and be convinced that I have the best bargain in the city; close to school and park; 3 beautiful 2 flats; steam heated; sun parlors. 5218-24 Callom-av. Owner on premises every day and Sunday.

OWNER WILL SACRIFICE

2 flat brick, 6 and 6 rooms, sun parlors, inclosed rear porches, h. w. heat, oak trim; one of the best 2 flats in Albany Pk., near Kimball L sta.; price $8,300. Address F P 204, Tribune.

$1,500 CASH.

2 flat brick 6 and 6 rooms; steam heat; located in Albany Park, near Kedzie L station; price $7,600. Address F S 75, Tribune.

FOR SALE—NEW 24 APARTMENT BLDG., steam heat, sun parlors; two blocks from L transportation; rental $12,000 per year; price $74,000; cash needed $14,000. S. CLIFFORD & CO., 10 S. La Salle-st.

FOR SALE—BARGAIN, BRICK 2 FLAT, each 4 rms. and bath, elec. light, hardwood floors, stove and furnace heat; mod. throughout; lot 30x125 ft.; price $5,500; terms. Address X P 582, Tribune.

FOR SALE—MODERN STONE FRONT, FURnace heat 2 flat bldg., 5 and 6 rooms, 25x32, lot 29x140 on S. Kenneth-av., Nr. ...sts. Only $4,950, $1,000 cash. Dooley, 5813 Indiana-av.

FOR SALE—$5,700, PART CASH, BUYS brick 2 flat, 5 yrs. old; stm. ht.; mod. throughout; good terms; must be sold this week. Apply OWNER, 940 N. Kedvale-av. Ph. Albany 7631.

FOR SALE—4 FLATS, BRICK; WANT VAcant, small farm or summer resort as part payment. Owner, 3300 N. Cicero-av. Ph. Irving 1509.

FOR SALE—BRICK 2 FLAT, 5247 AGATITE-av., 5 rms. and sun parlor; stm. ht.; hardwood throughout; new bldg.; garage. Bargain for cash. For particulars phone Kildare 3561.

FOR SALE—HIGH GRADE 2 APT. BRICK, 6-6 rms., h. w. ht.; fireplace, sun porches; ideal location; reas. Owner at 4231 Elston-av. E. GUSTAVSON.

FOR SALE—LOGAN SQUARE, 2 FLAT, steam ht., 7-8 rooms, 1 block to trans.; bargain for quick sale. OWNER, 2511 N. Sawyer-av.

BARGAIN—2 FLAT BRICK,

6-6 rms.; lot 37½x125; 2 furnaces; on beautiful st. 5343 Leland. Kildare 7130.

FOR SALE—MODERN 2 FLAT, SEPARATE furnaces, near Crawford and Lawrence. Worth $7,000. Sell at bargain on terms. Address F 286, Tribune.

FOR SALE—AT YOUR OWN PRICE; FOR cash; two flats and store, with rooms in rear. Owner, 4470 Elston-av.

FOR SALE — MOD. 2 FLAT BUILDING; brick, 5 rooms and sun porch; cheap on small monthly payments. Address E 500, Tribune.

FOR SALE—GOOD 2 STORY FLAT ON 1½ lot, only $4,800. 1442 N. Ridgeway.

FOR SALE—BARGAIN—4 FLAT, MODERN; easy payment. 5354 Cuyler-av., cor. Long.

APARTMENTS—WEST SIDE.

WE SELL HOUSES and TWO FLATS.

West, Northwest, and North Sides.
WILL J. BELL,
69 W. Washington-st.
Cent. 2579. Phones Rand. 3543.
22 years at this address.

FOR SALE—ON EASY TERMS, TWO STORY stone front flat, 506 N. La Vergne-av., 5 and 6 rooms, in good condition; close to elevated and surface lines; good neighborhood; mtg. $3,500; also vacant lot adjoining; price $5,500. Owner, A. J. STROM, Belvidere, Ill. Tenant on 1st floor will show premises.

FOR SALE—AT A BARGAIN; TWO STORY brick and stone 6 and 7 rm. apt., finished basement. Owner, 4310 W. Jackson-blvd. Phone Garfield 9531.

FOR SALE—619-21 S. WESTERN; MUST sell, or will consider stock of mdse.; call and cash. GRAFF, 3338 Douglas. Ph. Lawn. 1576.

FOR SALE—FRANKLIN-BLVD., MODERN 3 flat brick bldg. Wentworth 4024.

BUSINESS PROPERTY—SOUTH.

FOR SALE—COTTAGE GROVE-AV., CORner 36th-st., a substantial brick and stone bldg., 1 store and 7 flats of 6 rooms, in good repair, and rented for $3,300 per year; a snap; price $17,500. W. H. BOWERS & CO., Calumet 986. 6 E. 31st-st., N. E. cor. State.

FOR SALE—STATE-ST., VICINITY OF 31ST-ST. SEVERAL PIECES OF BUSINESS PROPERTY OF WHICH NONRESIDENT OWNERS ARE IN TOWN AND WILL SELL AT A FAIR PRICE. W. H. McCLELLAN, 29 E. 31ST-ST.

FOR SALE—4 STORY STORE AND FLAT building, 25x35; State-st., near 22d-st. Rent $110 per month. $15,000. Address E 304, Tribune.

FOR SALE—GOOD BUS. COR., 5400-02 S. HALSTED, 62½ ft.; 2 stores, 2 flats and cottage; $8,500. RATHJE & CO., 6235 S. Halsted. Wentworth 8800.

FOR SALE—6528-30 S. HALSTED-ST., 2 stores, 4 flats, big income, $17,000; 5½ %; price $27,500. F. MESSNER, 721, 39 S. La Salle-st.

FOR SALE — BLDG., 24X118, 53D AND Baltimore; price $4,500. Blackstone 742.

BUSINESS PROPERTY—S. W.

FOR SALE—BUS. PROP., 3 ST. BRK., 12TH, nr. Hoyne; good cond. Rand. 3903. ...

REAL ESTATE FOR SALE.

BUSINESS PROPERTY—NORTH.

FOR SALE—$2,500 CASH TAKES EQUITY in dandy N. S. corner, within 16 days; corner partly improved; now nets over $800 yr. Fine loc.; good transp. Tel. Rogers Park 956. Address P 335, Tribune.

BUSINESS PROPERTY—N. W.

FOR SALE—FOR CASH OR EXCHANGE. A great bargain; N. Mozart and Cortez-sts.; 1-3 cash; 3 story brick store, basement, garage, 4 flats; 1 bldg.; 2101-2103 S. Fairfield-av., store and shop, 2 6 room flats, convenient to Douglas el., 2 st. car lines. M. MALEZAN, 2101 S. Fairfield. Tel. Rockwell 3357.

BUSINESS PROPERTY—WEST.

JUST PUT ON MARKET.
N. W. COR. JACKSON-BLVD. AND OGDEN-AV.
DURAND BLOCK.
9 stores and 24 flats; not a vacancy in entire building; location and general condition excellent; being sold close to Durand Estate; no trades considered; annual rental $11,610; entire property offered at $80,000; investigate.
E. WOLTERSDORF & CO., EXCLUSIVELY,
40 N. Dearborn-st. or 1607 Madison-st.

FOR SALE—BRICK STORE AND 2 FLAT. California-av. nr. Polk-st.; rental $600; price $4,800. Phone Austin 7692.

FOR SALE—FOUR STORY CORNER, FIVE flats and store; must sell. 2089 Ogden-av.

HOUSES—SOUTH SIDE.

FOR SALE—2 BRAND NEW BUNGALOWS, 6 rms. each; sun parlor, fireplaces, bookcases; the latest style sideboards; all genuine oak trim, lovely bedrms., the front bedrm. can be used as a den or as a music rm.; fine high, dry basement, screens for all the windows and doors; street is paved and paid for; 30 ft. lot; fine heating plant; nice attic, electric wiring, and extras. You can select your own lighting fixtures. These 2 bungalows are in Marquette Manor, just 2 blks. from our office. The keys are with us; guaranteed title; terms $1,000 down and $40 per mo., which includes all interest on the entire balance; possession at once. The price is very reasonable. For further information inquire
ELMER JORDAN & CO.,
2419 W. 63d-st. Prospect 4793.
"The best Marquette Manor firm."

PRICE WRECKED.
OWNER LEFT CITY.
BEAUTIFUL BUNGLAGOW.
IMMEDIATE POSSESSION.
7526 East End-av., S. Shore dist., 5 rooms and heated sun parlor; metal weather strips; open porches; screened in sleeping porch; brick fireplace with bookcases; large brick garage with side driveway; hot water heat; key 1st door north, open for inspection all day Sunday. Price reduced to $7,000. TAKKEN, 6948 Stony Island. Hyde Park 456.

HYDE PARK BLVD.
12 room brown stone, 3 baths, finished in the choicest woods throughout; a large garage, 3 cars, equipped complete; lot nearly 70 feet wide; great depth. This mansion will be sold for less than $30,000. Property is clear and we will make terms for responsible people. Address S M 53, Tribune.

NEW BUNGALOWS.
South Shore District.
6 ROOM BUNGALOWS, SUN PARLORS AND SLEEPING PORCHES; HOT WATER HEAT; FIRST CLASS THROUGHOUT; LOT 35¼X125; READY FOR OCCUPANCY NOW. 7821 TO 7831 MERRILL-AV. OR CALL JOHNSON BROTHERS, BUILDERS, HOME HYDE PARK 7710. OFFICE, CENTRAL 807.

$30,000 Residence for Sale in South Shore District at $20,000.
9 rms.; hot water heat; 3 baths; steel boiler room; garage for 2 cars; open porches; 150 ft. frontage alone worth $12,000. Terms to suit. J. P. DOWNES & CO. Exclusive Agents. 2240 E. 75th-st. South Chicago 106 and 107.

4711 WOODLAWN-AV.
11 room detached modern stone house recently remodeled at an expense of about $3,000 and in perfect condition. We can sell this beautiful home for $12,000, and it is one of the best bargains we have ever had to offer in Chicago.
Rand. 2864. JAMES J. PARKER & CO., 69 W. Washington-st. Exclusive Agent.

BUNGALOW, $4,250.
7533 So. May-st.
6 rooms; hot water heat; elec. lt.; hdwd. floors; oak trim; buffet; console.
FRED'K H. FROEMKE & CO.,
1709 W. 59th-st. Prospect 4133.

Cottage, 5155 S. Morgan.
Hot water heat, electric light, gas, bath. Price $3,000; $500 cash, balance same like rent.
FRED'K H. FROEMKE & CO., 1709 W. 59th. Prospect 4133.

5244 INDIANA-AV.
5 rm. cot., by estate; must sell; best offer takes; poss. at once; no objections to colored folks.
HENRY W. PFAFF & CO., 11 S. La Salle-st. Randolph 2054.

FOR SALE—8 RM. HOUSE IN BEST PART of Woodlawn; steam heat; hardwood throughout; tile bath, sanitary tubs; full cement basement; new electric wire and fixtures; will consider clear vacant for part. Address M O 225, Tribune.

FOR SALE—BUNGALOWS AND COTTAGES, about a dozen left of 150; $50 and $100 down, $20 to $30 per mo., incl. int. If you want one come quick. BOWES JR., 5905 S. Ashland.

FOR SALE—BEAUTIFUL SOUTH SHORE 5 room bungalow; lot 35x125 ft.; H. W. heat. Only $6,850. Also 8 room house, 73d and Merrill-av., 50x125 ft. A dandy. Midway 2000. J. L. HESS, 2336 E. 71st-st.

BRICK BUNGALOW.
6 rm. mod.; screened porches; excellent heating plant; lot 40x125; beautiful shrubbery. OWNER, 7935 Euclid-av. So. Chi. 4084.

FOR SALE—3339 LINCOLN, 6 ROOM BRICK cottage, oak trim, hot water heat, electric light; large lot; street paid for; terms. $1,000 down. Owner will show you. ELMER JORDAN & CO., 2419 W. 63d-s.

FOR SALE—REASONABLE—BY OWNER—IN HAMILTON PARK; attractive home; 7 rms. No. 7336 Princeton-av.; lot 50x127; in excellent condition; conv. to Rock Island; choice neighborhood.

BARGAIN.
7 rm. frame house; 16x24 garage; lot 100x125; 20 shade trees, and exc. soil for garden; price $4,000. OWNER. So. Chi. 4084.

FOR SALE—434 BOWEN-AV., STEAM heated brick house, 12 rms., nr. Grand-blvd. and Kenwood "L"; newly dec. and ready to move into; special price and terms. Open 10 to 5 daily.

SOUTH SHORE DISTRICT.
5 and 6 room bungalows. $6,000-$14,500. E. J. RADKE, 1922 E. 71st-st. Midway 7530.

Beautiful Kenwood Home
A great sacrifice; partly furnished; terms to suit. Phone Oakland 382.

FOR SALE — SPLENDID NEW SOUTH Shore bungalow; 6 large rooms, 2 baths, tile roof; heated garage; elegant finish; just being completed. 7241 Crandon-av.

FOR SALE—JACKSON PARK HIGHLANDS—Attractive homes for sale on restricted street. GEORGE R. BENNETT, Sales Mgr. 67th and Jeffery-av. Midway 1387.

FOR SALE—SOUTH SHORE, MOD. 8 ROOM pressed brick residence; side entrance; large sun parlor; h. w. ht. 7431 Oglesby-av. Ph. So. Chicago 5480.

FOR SALE—BY OWNER, 7845 CHAMPLAIN, 5 room brick house; hot water; 50 ft. frt.; garage; street paved; $5,200; bargain. Phone Stewart 2298.

FOR SALE—536 E. 43D-PL., 8 ROOM detached house, hot water heat, electric lights; TERMS. $3,200 CHESHIRE & SHOTWELL, 4304 Cottage Gr.

FOR SALE—8 RM. HOUSE; $4,000; $500 cash; balance $40 month; property must be sold; will make terms to suit. J. L. SLAUGHTER, 4300 State-st.

FOR SALE—BUNGALOW, NEW, WITH SUN parlor; new district, South Side, with Illinois Central service besides street cars; easy terms. Address S D 286, Tribune.

FOR SALE—WOODLAWN, BEST BUILT house in Chgo.; clear; terms. 6427 University.

FOR SALE—IN ENGLEWOOD, 8 RM. house; f. h.; e. l.; possession at once; $1,600 will handle. Phone Wentworth 94.

FOR SALE—10 RM. HOT WATER HEATED [illegible] 4537 Greenwood-av., will sacrifice. A. L. HARDIN. Rand. 3770.

FOR SALE—BEAUT. 10 RM. STONE FRONT house, mod. conveniences; bargain. Phone Drexel 3933. 4948 Washington Park-pl.

FOR SALE—10 RMS., 3 BATHS, H. W. HT., [illegible] nr. univ., I. C.; $7,500. This is a real bargain; cash or terms. Drexel 2341.

FOR SALE—6 ROOM COTTAGE, HOT WATER heat. 7024 S. Lincoln-st. Eng. 4687.

FOR SALE—10 RM. RESIDENCE WITH GARAGE, on Grand-blvd. Tel. Humboldt 7278.

FOR SALE—CHEAP, THIS 14 RM. BRK house; lot 100x165. Inquire 5401 Ellis-av.

FOR SALE—HOUSE AND LOT. PRICE reas.; terms to suit. LALLY, 6423 Yale-av.

HOUSES—SOUTHWEST SIDE.

COTTAGES.
5731 S. Hoyne-av., $2,450.
5844 S. Lincoln, $2,800.
5737 S. Robey, $3,500.
6345 S. Hoyne, 50x125, $3,800.
Frame; concrete foundation; GAS; BATH; hardwood trim and floors; $200 CASH, balance same like rent.
FRED'K H. FROEMKE & CO., 1709 W. 59th. Prospect 4133.

FOR SALE — FRAME RES., 7 ROOMS, steam heat, elec. lgt., gas; stone foundation; cement bsmt.; $3,200. 3641 W. 63d-pl.

FOR SALE—$25 OR $50 CASH, BAL. $10 month, buys ¼ or ½ acre chicken farm; new bldgs. Room 1620 Ashland Block.

REAL ESTATE FOR SALE.

HOUSES—SOUTHWEST SIDE.

5631 S. TROY-ST.
Cozy, up to date residence, electric light, furnace heat, open plumbing, stationary tubs, in restricted neighborhood; building new; price $4,750; $350 down and balance same as rent.
FRED'K H. FROEMKE & CO., 1709 W. 59th-st. Prospect 4133.

FOR SALE—COTTAGE, 3918 W. 63D-PL. Electric light, furnace heat. Price $3,150. Act quick.
FRED'K H. FROEMKE & CO., 1709 W. 59th-st. Prospect 4133.

HOUSES—NORTH SIDE.

FOR SALE—OR TO RENT—LARGE 14 RM. residence at 4728 Beacon-st., including garage for 2 cars; everything in first class shape; lot 100x193; bldgs. worth $24,000, lot worth $15,000; will be sold to highest bidder. Bids will close July 1, 1919. Title guaranteed. Will rent for 1 or 2 yrs. at $150 per mo. Highest bid received up to the present time $22,000. For further particulars see or ph. MR. JOHN POEHLMANN, 72 E. Randolph-st. Ph. Rand. 35.

FOR SALE—ON ACCOUNT OF DEATH, beautiful Sheridan Park, nr. Wilson L, 9 rm. res., on 50x190 ft. lot; screened porch; st. ht.; shrubbery and trees; large garage; price $11,000; easy terms. Address O F 223, Tribune.

FOR SALE—ROGERS PARK BUNGALOW, 2 blocks to lake; only $6,250; one block to express L.
4 rooms, stucco, glazed front porch; 45 foot lot; garage.
STEEN & HARWOOD, 7044 N. Clark-st.

EDGEWATER BUNGALOWS
Brick, hot water h., sun par., sleeping porches, extra large rms., lot 33x163; must be seen to be appreciated; $1,000 down, bal. to suit. M. O. BLESIUS & CO., 5605 N. Clark-st.

FOR SALE—SPECIAL BARGAIN—RAVENSWOOD 10 room residence; steam heat, electric lights; lot 50x165; also garage for 3 cars; immediate possession; $6,250; $1,000 cash, balance monthly. GEO. W. WALKER, 4610 N. Clark.

ROGERS PARK.
7 rm. stucco frame, lge. sun porch, double brick garage; rented; hot water heat. 6541 Greenview-av. Rogers Pk. 5450.

FOR SALE—ROGERS PARK COTTAGES. Only $3,250.
Only 1 block to Clark-st. cars; only 5 blocks to L.
STEEN & HARWOOD, 7044 N. Clark-st.

FOR SALE—OWNER WILL SACRIFICE 8 rm. residence, Winona-st. nr. Bdwy., 50 ft. lot, unrestricted. Price $5,500. Address X O 194, Tribune.

5633 WINTHROP.
8 rm. frame, large garage; lot 50x150. Call owner. W. A. MILLER. Harr. 7245.

FOR SALE—10 RM. HOUSE WITH 30 PRI. garage; income $360 mo.; accept $5,000 down, easy terms; going to Cal. Address C 402, Tribune.

FOR SALE—8 ROOM RAVENSWOOD RES. Hermitage-av., nr. L sta.; electric light, hot water ht.; lot 50x176 ft.; paved alley; $7,500. Possession now. Ravenswood 7212.

FOR SALE—$4,250. MAGNOLIA-AV. RES. 8 rms.; elec. light; new furnace; vicinity L sta. and lake; $800 cash, bal. like rent. J. F. HECHT, 6211 Broadway. Edge. 7747.

FOR SALE—BEST MODERATE PRICED home in Rogers Park, 10 rm. frame.; modern equipment; brick garage; ½ blk. w. of Sheridan-rd. Address G 146, Tribune.

FOR SALE—GOOD TERMS TO RIGHT party; 10 room residence; 60 ft. of ground; large garage 50x25; close to town; a. of North-av.; $10,000. Address E 261, Tribune.

FOR SALE—MODERN 7 R. HOUSE IN N. Edgewater, near the lake and "L"; one of the finest communities in Chicago. PAUL E. HARTUNG & CO., 1136 Granville.

FOR SALE—BY OWNER, 6 RM. MOD. RES. nr. surf. and L exp.; 5 min. walk to 3 schools; select locality; terms; leaving for Europe. Call Edgewater 2909 eves. and Sun.

FOR SALE—BY OWNER, BARGAIN; FRAME bungalow, 5 large rms., on concrete foundation; oak trim.; tile bath; on 50 ft. lot; hse. 4 yrs. old; $3,300. 5619 N. Parkside-av.

FOR SALE—N. EDGE., SACRIFICE, 8 RM. mod., h. w.; 45 ft.; garage; exclusive; nr. lake and Granville L. 1319 Hood-av.

FOR SALE—$500 DOWN; 8 RM. MODERN house, near N. W. L sta., surface line, and r. r.; lot 50x130 to alley. Edgewater 1068.

FOR SALE — BY OWNER, 7 RM. BRICK house and basement; hot water heat, elec. light; owner leaving city. 2243 Burling.

FOR SALE—ALMOST NEW BUNGALOW, Rogers Pk. nr. Sheridan. Owner moving. Immediate poss. Address X L 418, Tribune.

FOR SALE—2 STORY COTTAGE; BARGAIN; good transportation. 1640 Meyer-court.

HOUSES—NORTHWEST SIDE.

SAVE THIS LIST.
5703 Warwick-av., 8 room brick residence, hot water heat, garage and chicken house, on half acre of ground; price $6,750.
Ten new brick bungalows on large lots, $5,400 and up.
4 room frame house on Windsor, near Milwaukee, only $4,500.
5335 Windsor-av., 8 room house; lot 75x208 ft.; imp. all in; close to Milwaukee-av. car and N. W. R. R.; price only $5,500; terms.
5736 Addison-st., 6 large rooms; 9 ft. basement; summer kitchen and extra toilet; only $6,500; $500 cash, balance $40 a month, including interest.
Belleplaine near 53d-av., 5 room bungalow; improvements all in and paid for; price $6,500; $1,000 cash, balance $30 a month, including interest.
5443 Warwick-av., 5 room frame bungalow on 34 ft. lot; furnace heat; stationary tubs in basement; improvements all in; price only $3,750; garage in rear for 3 cars.
3422 Nagle-av., 7 room residence on large lot; only $3,850; $500 down, balance same as rent.
Get our list of vacant and improved property near Portage Park.
OLIVER L. WATSON,
5600 Irving Park-blvd. Kildare 7157.

WE SELL HOUSES AND TWO FLATS.
WEST, NORTHWEST, AND NORTH SIDES.
WILL J. BELL,
69 W. Washington-st.
Cent. 2579—Phones—Rand. 3543.
22 years at this address.

FOR SALE—BEAUTIFUL 8 RM. RESIDENCE on ¾ acre corner; plenty of shrubs and large shade trees; garage; 1 block west of Oak Park-av., near Fullerton-av.; price $7,000; easy terms.
3 5 room up to date brick bungalows, on large lots, 40x200; price $4,800; $500 down, balance same as rent. CHARLES REUS, 6844 Fullerton-av. Take Grand-av. car.

WE SELL HOUSES and TWO FLATS.
WEST, NORTHWEST AND NORTH SIDE.
WILL J. BELL,
69 W. WASHINGTON-ST.
CENT. 2579. PHONES RAND. 3543.
22 YEARS AT THIS ADDRESS.

ATTENTION
Home Buyers! N. W. Side
New 5 room brick bungalows; 3632 to 42 N. Hamlin-av. Will sell at bargain prices; small payment down, balance to suit.
K. R. BEAK & CO., 10 S. La Salle-st. Franklin 3210.

FOR SALE AT A BARGAIN.
2 flat brick, sun parlor, 5 and 5 rooms and garage, hot water and stove heat; located in Albany Park, 3 blocks from Kimball "L" sta.; price $6,900; terms. Address P F 213, Tribune.

FOR SALE—MOD. 3 STORY PRESS BRICK bldg., h. w. heat; 2 story frame house, stove heat, on 38½ ft. lot; rental inc. per mo., $156; choice location, ½ blk. n. of Humboldt Pk., nr. L and 2 street car lines; $16,500. For further particulars Phone Monticello 3215 or Belmont 4038. IDA C. SOMMER.

FOR SALE—MUST SELL QUICK ACCOUNT leaving city modern 6 rm. bungalow, located in most beautiful section of Chicago; ideal transportation, only 23 minutes to loop, on C., M. & St. P. R. R. Call 6223 Lundy-av. or phone Kildare 269.

Modern Brick Bungalow.
6 rooms and sun parlor; hot water heat; ¼ blk. from car line and park. For quick sale $5,000; $1,000 cash. 5343 Cuyler-av. Phone Kildare 8033.

FOR SALE—535 N. RIDGEWAY. NEW 3 story brick, furnace and stove ht.; sun parlors, 30 ft. lot; price $7,000. GRAFF, 3238 Douglas.

FOR SALE—9 ROOM HOUSE, FURNACE heat, electric light; lot 50x125 ft.; clear Torrens title. Apply to owner. 2648 N. Kimball-av.

FOR SALE—5 RM. MODERN BRICK BUNGALOW; small cash payment, monthly payments; vacant; open Sat. and Sun. 4349 Drummond-pl., near Kostner.

FOR SALE — NEW FRAME AND STUCCO bglws., mod. $4,500, on terms. Elston-av. to Leland, walk east. Ph. Irving 3670.

FOR SALE—8 RM. HOUSE; HOT WATER heat; lot 50x175. Price $4,950. 4117 Keeler-av., Irving Pk. Phone Irving 6681.

FOR SALE—SACRIFICE WELL BUILT 6 rm. stucco bungalow, h. w. heat. 4156 N. Leamington-av. Kildare 4259.

FOR SALE—COTTAGE; LARGE LOT; NR. Log. Sq. L. Fullerton-av.; ground fine for apt. bldg. ANDERSON, Owner, 2256 Walnut.

FOR SALE—CHEAP—6 R. NEW BRK. BUNGALOW. fur. $4,150; equity $1,000. 2247 Karlov-av.

FOR SALE—COTTAGE, 4 ROOM; GAS, bath; attic; $1,500, cash or payments. Owner at 435 N. Kedzie. Tailor.

FOR SALE—9 RM. RESIDENCE; HOT WATER heat; elec. light; garage; lot 37½x140; sacrifice; terms. Owner. 3639 Cortland-st.

FOR SALE—FIVE ROOM BUNGALOW AND large sun parlor, lot 35x125, $4,500. 5050 Windsor-av. Phone Humb. 3984.

FOR SALE—LARGE HOUSE, 4 BEDROOMS; furnace; $3,500. 1643 N. Springfield.

FOR SALE—MY MODERN 7 RM. HOME. Call Sundays. 2355 Farragut-av. Owner.

HOUSES—WEST SIDE.

FOR SALE—6 ROOM BRICK COTTAGE, FURNACE heat, elec. light, with garage, by OWNER, 1921 S. Hamlin; price $3,500. Phone Lawndale 2127.

FOR SALE—8 ROOM HOUSE, HOT WATER heat, modern, near 18th-st. and Clifton Pk. Worth $8,000; sell cheap on terms. Exceptional bargain. Address F 287, Tribune.

REAL ESTATE FOR SALE.

HOUSES—WEST SIDE.

WE SELL HOUSES AND TWO FLATS.
WEST, NORTHWEST, AND NORTH SIDE.
WILL J. BELL,
CENT. 2579——PHONES——RAND. 3543.
22 YEARS AT THIS ADDRESS.

WE SELL HOUSES and TWO FLATS.
West, Northwest, and North Sides.
WILL J. BELL,
69 W. Washington-st.
Cent. 2579. Phones Rand. 3543.
22 years at this address.

FOR SALE—$2,500; TERMS $500 CASH; my 8 r. brick home; furnace heat; also 2 story brick garage; immediate possession; Warren-av., nr. Oakley. Address N P 145, Tribune.

FOR SALE—HOUSE OF 5 AND 5 ROOMS; new bldg., good location and transportation, Garfield Park L. 2025 S. Crawford-av. Lawndale 2536.

FOR SALE — BY OWNER, 7 ROOM RESIDENCE; good trans.; all mod.; a barg. 4029 W. Harrison-st. Van Buren 777.

VACANT—SOUTH SIDE.

HAVE YOU NOTICED THIS BARGAIN?
Indiana-av., nr. 23d-st., 100x187 ft., old improvements; only..........$35,000
P. M. O'BRIEN & CO.,
3457 Indiana-av. Doug. 1588.

FOR SALE—MOST DESIRABLE VACANT corner in Kenwood, 100x250 ft., $350 per foot; this lot is highest elevation and surrounded by most beautiful homes in Kenwood district and is a bargain at the price at which it is now offered. Address S B 217, Tribune.

Bargain in Choice Vacant.
50 ft., Michigan-av., near 71st, $35 ft.
JAMES ADAMS & CO.,
6902 Stony Island-av. Blackstone 3501.

FOR SALE—5 ACRE BLOCK NEAR 87TH and Jeffery, 1,200 ft. frontage; price $5 ft.; half cash required; worth over double. HEDBERG & BISTOR, 231 Conway Bldg.

FOR SALE—EXCLUSIVE VACANT. Restricted, near So. Shore Club; 50 ft. front; reasonable. MR. WELLINGTON. Phone Coliseum 7501.

FOR SALE—30 FT. RES. LOT ON 101ST-st. $600 cash; bargain. Address E 319, Tribune.

FOR SALE—60X125 FT., CONSTANCE-AV. near 78th; all imp. in and paid; ripe for apt. TWOMEY, 6028 Dorchester. H. P. 6276.

FOR SALE—250 FT. VACANT. 9533 S. Western-av. H. P. 709. Bev. 2612. Owner.

VACANT—SOUTHWEST SIDE.

FOR SALE—WILL SELL 30X125 FT. BUSINESS lot on full section line street, near double section corner, close to 63d-st. car line; convenient to schools, churches, and stores; cheap and on easy terms. Call, phone, or write. W. N. NEWLAND, Rm. 40, 106 N. La Salle-st. Phone Main 2043.

FOR SALE—MARQUETTE MANOR LOT, Maplewood-av., nr. 61st-st., a bargain. Kedzie Realty Co., 63d and Kedzie.

VACANT—NORTH SIDE.

"33c a Day
Buys a 33 ft. Lot."
33x125 .... $995
50x125 1,295
70x125, corner 3,495
57x125, double section line corner, 3 apt. bldg.; easy terms; cash, $500.. 11,595
IN ROGERS PARK, LESS THAN 2 MILES FROM THE LAKE. RESTRICTED NEIGHBORHOOD. TWO CAR LINES AND STEAM ROAD SERVICE. MANY OTHER DESIRABLE LOTS. ALL IMPROVEMENTS IN. STREETS PAVED. READY FOR BUILDING.
OFFICE, 2600 DEVON. OPEN TODAY. ROGERS PARK 992.
TAKE BROADWAY-DEVON, CLARK-DEVON, WESTERN OR LINCOLN CAR TO DEVON AND WESTERN. GO WEST TO OUR SUBDIVISION OFFICE.
Claude W. Morris,
SUBDIVIDER.
1144 CONWAY BLDG. MAIN 888.

$900.
and monthly payments will build you a two flat or residence in a refined and restricted neighborhood near Edgewater Golf Club. Owner. Address X P 91, Tribune.

FOR SALE — BUILDERS, ATTENTION — Choice Sheridan-rd. corner; will consider part cash and take 2d mtg. for balance. CHAS. P. GRAY, 730 1st Nat. Bank Bldg. Randolph 1445.

FOR SALE—ROGERS PARK LOT; 50x150. Only $2,250. Between two bungalows. STEEN & HARWOOD, 7044 N. Clark-st.

FOR SALE — BY OWNER, LARGE RESIDENCE lot on N. Campbell-av., Rogers Park; cash $95 and $15 monthly to responsible parties. Address O G 70, Tribune.

FOR SALE—ROGERS PARK LOT. Fine for bungalow. 50x175. Only $1,250. STEEN & HARWOOD, 7044 N. Clark-st.

FOR SALE—OWNER MUST DISPOSE OF splendid corner business lot on Devon-av. near Western, terms. Address O G 69, Tribune.

FOR SALE—GREAT BARGAIN—CORNER lot, 57 ft. by 107 ft. Devon-av. near Western-av., $3,000; terms. Owner. Address X P 90, Tribune.

FOR SALE—LARGE RESIDENCE LOT IN A refined and restricted neighborhood; cash $95 and $15 monthly to responsible parties. Owner. Address X P 92, Tribune.

FOR SALE—150 FEET ON FOSTER, WEST of Clark; unstrd.; will divide; ripe for mdn. imp.; bargain for quick sale. LONNQUIST, 5105 N. Clark-st.

FOR SALE—HIGH CLASS VACANT, OAKdale-av., near Pine Grove-av.; 30x140 to alley. Phone Edgewater 5239.

FOR SALE—ROG. PK., 50 FT. $1,295; 33 FT. $995; st. paved. Terms if desired. Main 889.

FOR SALE—FOR BUILDERS, 30 ROGERS Park lots, 30x124, at $700. Address S M 190, Tribune.

FOR SALE—200X170, NEAR LAKE, $25,000, suitable for high class small apartments. LEO P. PERRON, 111 W. Washington-st.

FOR SALE—BUILDER'S BARGAIN, BOULEvard corner, 140 ft., $135; ripe for new flats. RATHMAN, 20 W. Randolph-st.

FOR SALE—33 FT., ROG. PK., FOR 2 OR 3 flat; 2d mtg. plan; paved st. Main 888.

VACANT—NORTHWEST SIDE.

FOR SALE — VACANT 37½X125, MOODY near Berteau-av.; good loc. Ph. Monticello 6129. P. DUBATS, 2940 N. Avers.

FOR SALE—LOT 83X125, S. E. COR. BELmont and Keating. 5 W. Randolph or Central 4277.

FOR SALE—750 FT. OF VACANT IN THE center of Irving Pk. at $30 a ft.; big snap. All imps. in. Address P T 390, Tribune.

FOR SALE—ALBANY PARK; BARGAIN; choice 60 ft. apt. lot. SCHROEDTER, 3701 Greenview-av. Wellington 5773.

REAL ESTATE—MFG. PROPERTY.

FOR QUICK SALE.
Stone crushing plant complete with market for all stone can crush; $50,000 worth stone uncovered, ready to put through mill within 600 feet of plant; tracks already constructed; everything now ready for business; price bargain; rock salomite and suitable for R. R. ballast, road construction, and general building purposes. Address F 91, Tribune.

FOR SALE—BRICK BLDG. 165X75; RAISED floor 6 ft. in bldg.; private switch track; 2 large boilers, steam heat; well 172 ft. deep; running water throughout building; garage space in building for 2 large trucks; McKeone roof; excellent sunlight throughout building; ideal place for factory; location, Bensonville, Ill. Chicago address, J. Maloney, Sunnyside 3145. 6149 Broadway.

FOR SALE—FACTORY WITH MACHINERY for woodworking purposes, located in Canada, 90 miles west of Buffalo on the Grand Trunk, Canadian Pacific, and Michigan Central Railways; 18,000 sq. ft. floor space; 75 h. p. steam engine; electric power available. Will be sold at considerable sacrifice. Address The Tillson Company, Ltd., Tillsonburg, Ont.

FOR SALE OR LEASE—114-165 SQ. FT. Chicago river, transfer corner; 3 railroads; will build; excellent value.
J. H. VAN VLISSINGER & CO.
39 So. La Salle-st. Randolph 4042.

FOR SALE OR WILL BUILD
86x125, on Sangamon-st., 100 ft. from Madison. Ask MARKS & CO., 848 W. Madison, or your broker.

FOR SALE OR RENT—CORNER 2 STORY and basement bldg.; 50x125 feet, light 3 sides, freight elevator; heating plant. HART & WHETSTON, 5 N. La Salle-st.

FOR SALE—FACTORY SITE, GROUND level, Belt Railway switch, on street car line and 26 minutes from loop by elevated. Owner, Rm. 915, 30 N. La Salle-st.

FOR SALE — MFG. SITES AND BLDGS. With switch and docks, all parts of city. CALLISTUS S. ENNIS & CO., 79 W. Monroe.

FOR SALE—FACTORY AND OFFICE BLDG. 13,320 sq. ft. 1234 Fullerton-av. Tel. Lincoln 7381.

REAL ESTATE—OAK PK., AUSTIN.

FOR SALE—$1,500 DOWN, BAL. $35 monthly, buys beautiful new 7 room stucco on Lombard-av., nr. Adams-st. Call 1620 Ashland Block.

FOR SALE—TWO FLAT BUILDING, 5813 Augusta-st., ready to move into; lot 30x125; price $5,500. PRAY & SONS, 426 N. Parkside-av.

FOR SALE—10 APT. AT LOREL AND OHIO; incumbrance $17,000, at 5½%; gross rental $4,800; price, $38,000. See Owner at 720 N. Long-av. Austin 1594.

FOR SALE—WILL SACRIFICE HIGH class Oak Pk. 6 flat bldg.; need ready cash. Address G 147, Tribune.

FOR SALE—OAK PARK; 6 ROOM BUNGALOW; furnace heat; only $4,300; easy payments. 1041 S. Ridgeland-av.

FOR SALE—CHOICE DUPLEX BRICK APT. N. Oak Pk.; particulars. Phone 3801 R.

REAL ESTATE—OAK PK., AUSTIN.

FOR SALE—BEAUTIFUL AUSTIN HOME, near Lake-st. "L" station, south of Lake-st.; 8 large, light rms. and attic; very large porch; oak and mahog. trim; shower fixtures, beautiful dining rm.; lot 65x125; garage with cement driveway; room for 3 or 4 cars; playhouse; entire lot in finest condition with shrubbery, trees, lawn, etc., fenced with iron fence; an exceptional place for children; convenient to grade and high schools; price only $8,000; reasonable terms. Phone for appointment.
F. C. PILGRIM & CO.,
EXCLUSIVE AGENTS.
5637 W. Lake-st. Austin 1680.
Formerly South-blvd.

FOR SALE—6 ROOM OAK PARK RESIDENCE, new; Hess furnace; lot 37½x125; $4,500; $1,000 cash, bal. monthly.
J. M. FERON.
5 room frame bungalow; hot water heat; oak trim; tile bath; $4,800; $1,000 cash, $35 monthly.
J. M. FERON.
7 room residence, stucco on hollow tile; large living room, fireplace, bookcases; lot 50x125; hot water heat; 3 chambers and sleeping porch; $6,500; $2,000 cash needed.
J. M. FERON,
509 Harrison-st. Oak Park 6257.

FOR SALE—OAK PK., 7 RM. HOME, BETWEEN LAKE AND CHICAGO-AV.; LARGE e. front porch; double living rm. 13x28 ft.; FIREPLACE; shower fix. in dining rm.; kitchen opens to side porch; bedrm. across front has French doors to open porch; BEAUTIFUL LOT 50x172 ft.; Mammoth old trees, large shrubs, etc.; 2 blks. to Oak Pk. "L" sta.; price ONLY $5,250.
W. H. WRIGHT & CO.,
5613 W. Lake-st. [formerly South-blvd.] Opp. Central-av. sta., Oak Park "L." Ph. Austin 683 or 684. Oak Pk. 833.

Elegant 6 Rm. Residence.
2 story stucco. Fine oak floors and trim, side entrance, large dining rm., immense front porch, 1 bedroom across entire front; also 2 bedrooms with sleeping porches. Hot water heat, lot 50x125, garage; a complete home, in Fair Oaks district, for only $7,000; a wonderful bargain. C. H. HANSEN & SON. 5959 Chicago-av.

FOR SALE—OWNER LEFT CITY AND must sell her beautiful home on Pine-av. near Fulton-st., this week, at a sacrifice. [Ready for occupancy]. 7 large, light rms. and reception hall; oak floors and trim; furnace heat; laundry; fruit rm.; large lot; trees and shrubbery; 2 blks. to O. P. L. or C. & N. W. R. R. sta. Only $5,500. Croker, 345 N. Central-av. Phone Austin 915.

FOR SALE—OAK PARK RESIDENCE, 8 rooms; hot water heat; automatic temperature control; vacuum cleaning system; awnings, screens, etc.; good condition; trees, hedge, and shrubs; heated garage with hot and cold water; close to park and school; on Harvey-av. near Jackson-blvd. $5,300; reasonable terms. Call Franklin 5657 or Oak Park 5620.

FOR SALE—OAK PARK HOME NEAR JACKSON-blvd. One block to new Columbus Park. SIDE ENTRANCE. Large liv. rm. with fireplace and bookcases. Three large bedrms., one across entire front. Tile bath. Only three yrs. old. Convenient to transportation. ONLY $7,000.
F. A. HILL & CO., 5638 W. Lake-st. Austin 131. Oak Park 133.

FOR SALE — NEARLY NEW 6 RM. OAK Park residence adjoining Jackson-blvd. and Columbus Park; large living rm. across front; 3 spacious bedrms.; sleeping porch; tile bath; h. w. heat; exclusive residence section. Only $7,000; terms.
O'CONNOR BROS., 5920 W. Madison. Aus. 384.

FOR SALE—
Four flat building in Oak Park; excellent location. No. 701 N. Taylor-av., n. w. cor. of Augusta-st. Building practically new. Pays excellent return. Fine condition. PRICE $14,000. Terms if desired.
GEORGE R. HEMINGWAY, Owner, 121 Marion-st., Oak Park, Ill.

FOR SALE.
My new 2 flat building, 5 and 5 rooms, sun parlors, oak trim, steam heat; also 2 car brick garage; located block to Columbus Pk., 3 blocks to Met. L. Price $8,500. $1,000 cash. Balance easy terms. Address P F 208, Tribune.

FOR SALE—$300 CASH, BAL. LIKE RENT, buys cozy 5 rm. AUSTIN cottage; oak finish, furnace ht.; located nr. Chicago-av. and Laramie; am moving on farm and must sell at once. WILL SACRIFICE FOR $3,200. Phone Austin 91.

FOR SALE — BRICK 2 FLAT, 5 AND 6, stove heat, hardwood trim; a bargain for only $4,500; $500 cash.
J. T. KELLY,
318 N. Cicero-av. Ph. Austin 411.

171 N. LEAMINGTON-ST.
Modern 2 flat, 5 and 6 rms., fur. ht.; lot 35x125. Owner must sell. Cheap; terms.
HENRY W. PFAFF & CO.,
11 S. La Salle-st. Randolph 2054.

FOR SALE—7 R. STUCCO HOUSE, 7 YRS. old; oak and hardwood floors and trim; excellent condition; furnace heat; a bargain at $5,500; $1,500 cash. 716 S. Grove-av. Open Sat. and Sun.

FOR SALE — WELL BUILT, WELL ARranged 8 room Oak Park residence, in fine neighborhood, on lot 50x175; garage on wide alley; owner leaving city permanently; reasonable price and terms. W. D. COUSIN, 140 S. Dearborn. Randolph 915.

FOR SALE—BEAU. AUSTIN HOME, NR. park, 9 rms., reception hall; 5 bedrms.; finished basement; brick; fruit cellar; stm. ht.; garage; lot 60x124; clear. OWNER, 5508 Quincy-st.

FOR SALE—MOD. 2 APT. BLDG.; WIDE lot; bargain; terms. R. 420, 431 S. Dearbn.

REAL ESTATE—SUB'N—SOUTH.

FOR SALE—BEVERLY HILLS HOMES.
10740 HALE-AV., 7 rms., lot 60x175 $3,350
11231 WESTERN-AV., 6 rms., hot w.ht 4,750
9830 WALDEN-PKY., 6 rm. bungalow 4,750
9033 S. IRVING-AV., 6 rm. lot 60x238 5,250
10934 PROSPECT-AV., 10 rs., lot 100x250 7,500
2266 S. 113TH-ST., 5 rms., colonial 8,000
L. FICKLEN & CO., 111 W. Washington-st.

BEVERLY HILLS ACRE,
126x297, $1,250; e. f.; Leavitt, n. of 95th. P. J. McDonagh, 2626 E. 75th. S. Chicago 220.

FOR SALE—LONGWOOD DRIVE, N. E. COR. 934, 117x125 ft., $1,250. Terms. J. WM. HOWARD & CO., 10 S. La Salle-st.

FOR SALE—BEVERLY HILLS HOME, MOD. brick res., sun porch, fireplace, beau. flower garden and shrubbery. Franklin 5509.

FOR SALE—LOT; BEST OFFER ACCEPTED. Address O F 233, Tribune.

REAL ESTATE—SUB'N—S. W.

FOR SALE—A SNAP; OWNER MUST SELL, in Berwyn, 18 lots, 2 corners; 1 blk. e. Oak Pk.-av. and 16th, 2 blks. church, school; $2,500 equity, $3,000 mtge. Address F 501, Tribune.

FOR SALE—PALOS PARK, 2½ ACRES, trees, garden, orchard, eight room house. Address G 255, Tribune.

REAL ESTATE—SUB'N—NORTH.

FOR SALE OR RENT—WILMETTE; DON'T buy; see those first; 8 r., slp., din., sun pch., 2 bath, 2d fl.; w. ht.; firepl.; billiard r.; 2 car garage; might rent; ½ blk from lake; a beautiful home; terms; $21,000.
6 r., slp., din. pch.; deep lot; garden, trees; owner leaving; $1,000 cash; only $6,000.
5 r. bungalow, tile bath; $1,000 cash; $4,300.
Vacant, 82x176 ft. lot, Sheridan-rd.; terms; $85.
150 ft. near lake, south front, $60.
400 ft. riparian deep lot; terms; $100.
50 ft. fine lot, near L; only $42.
PAUL SCHROEDER & CO., End L, Wilmette.

LAKE FOREST BARGAINS.
I have been directed by party who has moved away to make a quick disposal of his Lake Forest holdings, consisting of a three story brick building, meat market doing a business of $100,000 per annum, 3 dwellings, besides good vacant, all situated in the city and all rented to good tenants; I can offer the property at a figure away below its value and regard it as a great bargain and good investment. John Griffith, Lake Forest, Ill.

For Sale—Great Bargain.
2422 Hartzell-st., cor. McDaniels-av., Evanston; 100 ft.; mod. stucco home; all conveniences; hardwood finish throughout; vapor heat; screened porches; 1 blk. from car line, 5 blks. from N. W. railway stat.; price and terms ask C. A. CHAPMAN, Sieger Bldg., Chicago. Ph. Harrison 1844 or call at house. Ph. Evanston 6338.

FOR SALE—NORTH SHORE PROPERTY. We have a number of desirable homes that can be purchased at pre-war prices in EVANSTON, WILMETTE, KENILWORTH, WINNETKA, HUBBARD WOODS, GLENCOE, RAVINIA AND HIGHLAND PARK. It will pay you to consult us. Branch offices at Wilmette L terminal, Kenilworth, Winnetka and Glencoe. Open every day, including Sunday. McGUIRE & ORR, 69 W. Washington-st.

WILMETTE BARGAIN.
Two story frame modern residence. Furnace heat. Lot 50x125. Located 914 13th-st. Price $4,500. Terms. BURHANS, ELLINWOOD & CO., 25 N. Dearborn-st. Randolph 3836.

7 R. STUCCO HOUSE.
824 Humboldt-av., Winnetka, east of R. R., 3 blks. north of main station; Elms-st., st. heat; lot 52x160; price $5,500. Terms. S. Date, owner, 111 W. Monroe-st. Rand. 3799.

FOR SALE—HIGHLAND PARK PROPERTY—Good 2 story house and garage; large grounds, centrally located, east of R. R.; convenient and desirable; SNAP BARGAIN; certainly commands your investigation. E. A. BOURNIQUE & CO., 701 1st Natl. Bk. Bldg.

FOR SALE—DON'T BUY AN OLD HOME and pay the other fellow's repair bills; build a new home now and enjoy living on the North Shore. William Aitken, 1065 Gage-st., Hubbard Woods. Winnetka 76.

FOR SALE—WILMETTE, NEW 8 RM. BRICK bungalow, tile roof; fine location; nr. lake; sun par., slp. pch., also billiard rm.; water heat; tile bath; special. $15,000. M. E. BARKER & CO.

FOR SALE—MY 2 HIGH CLASS HOUSES, cor., $17,000 for $15,400; rental $1,740 per year; $10,400 cash; best street going south. N. Evanston. Ph. Evanston 3415-W.

FOR SALE—WINNETKA, ON THE LAKE, 150 ft. frontage, comfortable 12 room house, hot water heat, 4 baths, large porches, garage. J. L. FLOYD, 35 N. Dearborn-st.

FOR SALE—S. E. CORNER RIDGE AND Monroe, Evanston, 55x145; 7 r. house; $5,500; cash; owner. Address F 598, Tribune.

FOR SALE—8 RM. AND BATH FRAME house, garage, 50 ft. front. East Side; $6,000, easy terms. 740 12th-st., Wilmette.

FOR SALE—NORTH SHORE PROPERTY—Houses, Bungalows, Lots, Acres, Farms. MURRAY & TERRY, 40 N. Dearborn.

REAL ESTATE—SUB'N—N. W.

FOR SALE—10 ROOM HOUSE, 2 A. CHOICE land, large barn, chicken house, fruit, shade trees; price and terms reas. MRS. L. DERR, Owner, Arlington Heights, Ill. Ph. 57 W.

REAL ESTATE—SUB'N—WEST.

FOR SALE—
Duplex [two apartment] house in River Forest, No. 269 N. Ashland-av. Each apartment has seven rooms and sleeping porch. Lot 50 ft. East front. Excellent condition. Upper apartment rented at $50, lower ready for new owner to occupy. PRICE $8,750.
GEORGE R. HEMINGWAY, Owner, 121 Marion-st., Oak Park, Illinois.

Ideal Residence—Berwyn.
Cor. Windsor and Winfield-avs., with 147x125 lot. FURNACE. Oak trim, hardwood floors, gas, bath, 4 bedrooms, chicken house, fruit trees; price $3,700; worth $5,000.
FRED'K H. FROEMKE & CO.,
1709 W. 59th. Prospect 4133.

FOR SALE — BEST LOCATION IN GLEN Ellyn; Hillside and Forest-avs.; 9 room stucco; oak trim; h. w.; all modern; garage; large lot; fruit; paved street; value $8,000; $6,500 for quick sale. Owner, B. B. CURTIS.

FOR SALE — BERWYN'S BIGGEST BARgain, 8 rm. hse., 50x125; fine garage, oak floors, fireplace, electric; 2 blocks main depot; at $3,800, including mortgage $2,000; snap for early birds; sacrifice. See CHESTER H. BRAGG, phone Berwyn 525, 662-J.

FOR SALE—CHOICE ACRE TRACTS, NEAR Beautiful Elmhurst. Only $450. Terms. Suitable for suburban home; garden and chickens; good transportation. ARTHUR KRUGGEL & CO., 140 N. Dearborn.

FOR SALE—7 ROOM MODERN FRAME house, nicely located on the South Side; must be sold soon. Price $4,600. Any reasonable terms accepted. ROBERTSON & ROBINSON, La Grange. Phone La Grange 388 or 1436.

Chicken Farm, Only $2,500.
$300 cash, $25 per month; 1 a., 4 rm. house, poul. hse., water, gas, fruit, walks, etc., garden planted, 7 min. sta. Rollo Shanks, 808 Otis Bldg. Main 2273.

5 Room Mod. Bung., $1,650.
Gas, elec., water, sewer; lot 100x160; very easy terms; 2 blks. sta.; cem. basmt. ROLLO SHANKS, 808 Otis Bldg. Main 2273.

FOR SALE—GLEN ELLYN, MOD. HOUSE; large garden, chicken house; near woods, lake, both depots; immediate possession; easy terms; am leaving state. Call Majestic 7412. Owner.

FOR SALE—AT BERWYN, BARGAIN IN MODERN HOME. 7 rms., bath, gas, elec.; fur. ht., laundry trays, 50 ft. lot; only $2,750, cash or mortgage $1,000. L. FICKLEN & CO., 111 W. Washington-st.

FOR SALE—NR. ELMHURST, FINE HALF ac. rich black soil; young fruits; barn, chicken house; 3 rm. house not all completed. Price $1,150. Terms $350 down. H. S. DODSWORTH, 105 N. Clark-st.

FOR SALE—10 ROOM HOUSE, BEST LOC. in Hinsdale; all modern conveniences; stm. heat; electric light; fine garage; 196 ft. frt by 232; very desirable. KITTLESEN, 444, 327 S. La Salle-st.

FOR SALE—OWNER WILL SACRIFICE THIS week 1 2-3 acres corner lot, Villa Park, or exchange for perfect seven pass. auto. Address N Y 502, Tribune.

FOR SALE—ELMHURST — 7 RM. STUCCO res., 5 blocks from R. R. station; h. w. heat; lot 100x206, with fruit trees and garden; $6,250. A. E. Nelson, Elmhurst, Ill.

FOR SALE—$500 CASH, EASY TERMS, buys 5 room bungalow, ½ acre home, in village near Elmhurst. Snap, $2,750. WILLIAMS, MONIGER & CO., 35 S. Dearborn.

FOR SALE—$100 DOWN, BAL. $10 MONTHly, buys 2 acre chicken place; 2 blks. from Aurora-Elgin, Maywood. Owner, 1620 Ashland Block.

FOR SALE — OR RENT — WHEATON AND other suburban homes and acres. GEO. G. NEWBURY & CO., 6 N. Clark-st.

FOR SALE—GLEN ELLYN—4 R. COTTAGE, with acre of ground, $1,900; easy terms. L. O. FARNSWORTH.

FOR SALE — GLEN ELLYN — BARGAIN, 2 story house with 2-2-5 acres; very easy terms; owner. Address S J 492, Tribune.

FOR SALE—NEW BRICK HOUSE; 6 LARGE rooms; h. w. h., tiled bath; Hinsdale; very cheap. Phone Owner, Rand. 3330.

FOR SALE—6 R. MODERN BUNGALOW, 1½ a., also vacant a. lots. A. GRAUE & SONS, Elmhurst, Ill.

FOR SALE—6 RM. BRICK; LARGE LOT; brick chicken hse.; $3,400. A. D. GRAUE, Elmhurst.

FOR SALE—LA GRANGE; LARGE WOOD lot; bargain. Address G 92, Tribune.

FOR SALE — NEW BRICK BUNG. CORner lot. 50x192. Ph. River Forest 7187.

REAL ESTATE—SUMMER RESORTS.

SUMMER HOME WITH INCOME.
20 acre fruit, poultry and vegetable farm, midway between La Porte and Michigan City, Ind., on electric line; fair 6 room house, together with outbuildings. The orchard contains apple, peach, pear, plum and cherry trees, as well as strawberries, raspberries, blackberries and grapes. The early potatoes and some garden now in the ground; immediate possession; price $3,000.
BYRON M. HOPKINS & SONS,
1402 E. 63d-st.

Summer Home Opportunity.
Why pay rent when for $1,000 you can own a summer home on beautiful Bass Lake, Ind.? This price includes furniture, 16 ft. Truscott gasoline launch, row boat, etc. There is a flowing well, an excellent bathing beach and good fishing, an ideal place for children; immediate possession.
BYRON M. HOPKINS & SONS,
1402 E. 63d-st.

FOR SALE—SACRIFICE SALE—$6,000 FOR immediate CASH. Beautiful modern home on Lake Michigan, 70 miles from Chicago, on Pere Marquette R. R. About 5 acres, 325 feet lake front; 10x40 in. screened in porch; garage room for 3 cars; shop 12x24, can be used for small cottage; laundry, coal cellar, and water works in separate building. Very desirable for summer or winter home. ALEXANDER N. KANUTE, Box 704, Harbert, Mich.

FOR SALE — OR RENT—MOST PICTURESQUEly located resort in Michigan; Grand Traverse Bay region; 20 acres park of lofty pines; orchard, 15 acres; 50 acres virgin forest; mile water frontage; motor and row boats; complete resort equipment. Long established, splendid reputation; psychological moment to grasp this opportunity; harvest about to be gathered; predicted greatest resort season; sale due to accidental disability. Address S 415, Tribune.

FOR SALE—ON SPRING LAKE, MICHIGAN, completely furnished 8 room cottage with sleeping porch; 2 acres of land; running water, with bath, electric lights, telephone; boathouse with 30 foot launch; private dock; garage, icehouse, laundry, chicken house, garden, close to golf club. Address K B 1, Tribune.

FOR SALE—ATTR. MOD. SUMMER HOME. 6 lge. rms.; elec. light, screened porch, garage; bch., boat; bath; fish; w. shore beaut. Pistakee Bay. Nikola, 937 Foster-av. Edg. 168.

FOR SALE—LOTS ON FOX LAKE, ILL., 50X150 feet; $5 cash and $2 per mo.; no interest. WM. T. SULLIVAN & CO., Otis Bldg.

FOR SALE—CEDAR LAKE, IND., FUR. COTtage, 5 lots, electric lights, good well. J. O. Davis, 2340 Calumet-av., Chicago.

FOR SALE—SUMMER HOME ON TRAVERSE Bay, near Traverse City. Address K O 45, Tribune.

FOR SALE—FURN. COTTAGE, BASS LAKE; $750. DE COUDRES, 74 W. Washington.

REAL ESTATE—FARM LANDS.

Alabama.

40 ACRES.
For Sale—Baldwin County, Alabama; 10 acres cleared, balance cutover; price $1,200; cash $200; reasonable terms. Address X O 270, Tribune.

Canada.

FOR SALE—WE BUY AND SELL RED RIVer valley wheat farms and lands adjacent to Winnipeg, and offer for sale a number of high grade wheat farms of 160, 320 and 640 acre places at $40, $50 and $60 per acre, on easy terms. Address MANITOBA & WESTERN COLONIZATION CO., 801 McArthur Bldg., Winnipeg, Man.

FOR SALE—320 A. WHEAT FARM, 3 MI. from market, near Winnipeg. It has good house and barn, first class tenant, and is in wheat. Including 1-3 crop, price $60 per acre. Terms. Address F 230, Tribune.

FOR SALE—CHOICE WHEAT FARMS IN Saskatchewan, ready for crop. REMICK, LLOYD & CO., 105 S. La Salle-st., Chicago.

Illinois.

FOR SALE—CHEAP; 15 ACRES RICH black land, only 23 miles from the loop on the Rock Island Railroad, with good suburban service; thoroughly drained; running stream through the land; fine location for chicken or truck farm; now in crop, which will produce large returns. Price only $190 per acre, easily worth $225; terms $300 cash, $30 monthly. This is a real bargain. It will pay you to act at once. H. M. CORNELL, 106 N. La Salle-st. Phone Main 2043.

FOR SALE—8 FARMS, BY OWNER. 224, 221, 200, 200, 160, 107, 77, 25, and 10 acres, all in the vicinity of Elgin and in the district of the famous Fox River Valley, mostly rich black loam, well improved and located; can give possession at once. fully equipped and ready for operation; terms easy; no trade or commission to pay. JAMES DORSEY, 34 Nolting Block, Elgin, Ill.

FOR SALE—OR RENT—10 ACRE GARDENS, 100 acre farms, 1,000 acres to choose from; best of land; 1 hour by truck from Chicago markets over paved roads. H. A. PEARSONS, Evanston, Ill.

FOR SALE—42 ACRE FARM, CLOSE range Waukegan, with stock, tools, and grain; all dark soil. Address Leo Revette, 226 Washington-st., Waukegan, Ill.

FOR SALE—CHICKEN AND TRUCK FARM, Ill. town, 157 miles to Chicago; house, elect. light, city water, etc. J. B. C., Gen. Del., Springfield, Ill.

FOR SALE—SMALL FARM NEAR CHICAGO. 6 room house, new barn, large chicken house; bargain, $3,500, terms. LOWELL, Room 821, 111 W. Monroe-st.

FOR SALE—200 ACRE GRAIN FARM, 3 miles from Mt. Vernon, 150 acres under cultivation, 50 acres hardwood timber. FRED GORR, 2001 W. Madison-st. West 1159.

FOR SALE—SEVERAL CLOSE BY FARMS at a bargain; several apt. buildings for exchange for farms. H. E. QUINDEL, Room 505, 69 W. Washington-st. Phone Cent. 5087.

FOR SALE—$20,000 CENTRAL ILLINOIS stock and grain farm of 200 acres for $15,000. J. F. BRADLEY, South Haven, Mich.

FOR SALE — 20 ACRES BLACK TRUCK land, near Melrose Park. $375 per acre. Address S J 270, Tribune.

FOR SALE—85 ACRE FARM, NR. WAUkegan; $100 per acre; stock and tools if purchaser desires. T. J. Stahl, Waukegan, Ill.

REAL ESTATE—FARM LANDS.

Illinois.

FOR SALE—5 ACRES OF RICH BLACK rolling land, 45 minutes from the loop, on the Southwest Side, with good suburban R. R. service. This is a real bargain; $1,500 on terms of $170 cash and balance monthly. Act quick. Call, phone, or write E. E. ELMORE, 106 N. La Salle-st. Main 2043.

Indiana.

Rich Land Cheap
Must sell at sacrifice entire acreage of two very large estates within the next five months. Any size farm you desire. 60 miles from Chicago. Good transportation. Rich black loam soil with clay subsoil. Some of these lands suited to growing all kinds of vegetables, especially onions and celery. No better section for corn and general farming. Several hundred acres of wheat and rye now growing. Excellent improvements, including houses, barns, outbuildings, and windmills. Land within 1 to 3 miles from railroad stations, on stone roads. Mostly tiled, good outlets to dredged ditch. Great opportunity—can't last long. Call or write today. ED OLIVER, 208 S. La Salle-st., Room 1844, Chicago.

FOR SALE — 40 ACRES, 35 IN SMALL grain; 4 room house, barn, orchard; possession given; $75; terms $800 down. Geo. F. Meyers, Rensselaer, Ind.

Michigan.

BEAUTIFUL RESORT AND FARM PROPERTY.
For sale, located in Oceana Co., Mich.; 90 acres land; 45 cleared; balance wooded; fine new 9 room house, with basement; extra large porches, overlooking lake; creek on farm; 66 apple, 10 butternut and walnut trees; barn, etc.; easy terms; must sell, as I am now lumbering in Louisiana. For particulars write G. A. KANTZ, Shelby, Mich., or D. J. CRITCHETT, Standard, La.

GOOD SOIL CHEAP
In Mich. best hardwood co.'s. Raise stock, fruit, poultry, truck. Only $15 to $30 per A. Easy terms on 10, 20, 40, 80, or 160 A. Just a night's ride from Chicago. No swamps or stones. Near markets, schools, churches, hard roads. Expert farm advisers. Free insurance. Every help given settlers. 20 yrs.' exp. Largest co. Write for free booklet, excursion rates, and dates. Be a regular farmer. Swigart Land Co., 1247 First Natl. Bank.

FOR SALE—BUY YOURSELF OR THE BOY a farm; 24 improved or partially improved farms, $800 to $10,000; also several thousand acres unimproved land, $15 to $25 per acre. 10 years' time, small payments; good roads, railroads, schools, churches, telephones, and R. F. D. Write or see G. A. HART, Owner, 411 River-st., Manistee, Mich.

FOR SALE OR EXCHANGE—120 A. STOCK and grain farm, 1½ miles of Mears, Oceana Co., Mich.; good soil; 85 a. cultivated; 5 a. lake; balance oak timber and pasture; good buildings; good water and windmill; all fenced; apples, pears, cherries; ½ a. grapes; $4,000 clear; want 2 or 3 flat s. 63d. WM. M. SHORT, 351 W. 79th. Stewart 2319.

FOR SALE—40 ACRE FRUIT AND GENeral purpose farm, with stock and tools; good soil and buildings; close to town; very low price for immediate sale. S. FALLS, Spring Lake, Mich.

FOR SALE—10 ACRES OF THE BEST LAND in Michigan, located ½ mile from county seat on main road, 600 feet lake frontage, beaut. location; if you want something high class write S. O. Kenyon, Paw Paw, Mich.

FOR SALE — 100,000 ACRES CUT OVER clay land, much clover, suitable for feeding cattle; location Michigan, N. E. Chicago; bargain if taken at once. Address F 92, Tribune.

FOR SALE—200 AC. OF UNIMPROVED land, all black loam soil, under oak, birch, poplar; no swamp or sand; will sell cheap for quick sale. Address P T 371, Tribune.

FOR SALE—ANY PART OF 100,000 ACRES stock lands or farms, Wis. or Mich. Write for books and prices. MEN. ABST. AND LAND CO., Menominee, Mich., Box 64.

FOR SALE—20 A., 12 CLRD., 9 PLOWED, hse., wood, gvl. rd., $750. $100 cash, $10 mo. Evans-Tinney Co., Fremont, Mich.

FOR SALE—FARMS WHERE THE BIGGEST crops grow; fruit, grain, dairying, alfalfa. For list write J. D. S. Hanson, Hart, Mich.

Montana.

FOR SALE—OUT THEY GO TO THE JUDITH BASIN, MONTANA. To bargain for our 640 acres. All under cultiv. except 40 acres. Nearly all in wheat and rye this year. Buyer can have 10 yrs. time to pay for it by turning over half the crop raised yearly like turning in the rent money until the farm is paid for after first payment is made. See us about it and get our maps. WM. H. BROWN & SONS, 5 N. La Salle-st., Chicago.

Minnesota.

FOR SALE—ARE YOU GOING TO BUY A farm this spring? We have for sale about twenty-five improved and unimproved farms ranging in price from $12 an acre up. Send for our booklet and list of farms for sale. First State Bank, Pequot, Minn.

FOR SALE—MINNESOTA HOMESTEAD RElinquishments, $5 per acre. G. L. PETERSON, Moline, Ill.

Mississippi.

FOR SALE CHEAP.
160 a. timber land; railroad thru property; shpg. station on land; worth $4,000; less than ½ takes it. Address G 326, Tribune.

North Carolina.

FOR SALE—OPEN BLACK CORN LAND; easy terms to settlers; close to ocean; mild summer and winter climate; write for particulars. CORE SOUND FARMS, 634 Otis Bldg., Chicago, Ill.

Oklahoma.

FOR SALE—IMPROVED FARMS, SMALL and large, also unimproved land in OKLAHOMA OIL BELT. Call or write. OKLAHOMA HOME OWNERS' ASS'N. Suite 705, 56 W. Randolph-st., Chicago.

FOR SALE—REAL FARM LANDS IN Southeastern Oklahoma, in prospective oil and gas territory. $5 to $12 per acre; time payment. FORT & SCHWALM, Room 801, 79 W. Monroe-st.

South Dakota.

FOR SALE—MEADE COUNTY, 80 ACRES good tillable soil; values rapidly advancing; only $25 per acre; $500 cash, balance $25 monthly. Address X P 583, Tribune.

Texas.

FOR SALE—CORN, HOGS, AND ALFALFA and $60.00 land. You don't strike that combination very often. Do you? We have it in the Bernard-Caney Valley in the Houston territory. Land lies level. Soil black and very rich. 42 inch rainfall. Fine Gulf Coast climate. Good markets. Write A. W. AUGSPURGER, 401-2 Scanlan Building, Houston, Tex.

Wisconsin.

FOR SALE—HARDWOOD CUTOVER LAND, silt loam, clay subsoil. Neither sandy nor gravelly. Close to town, schools, and on good roads. In the heart of the dairy country. You deal directly with the owner. No agents and no commissions. Easy terms. Write for map and booklet No. 3. Northwestern Lumber Co., Land Department, Stanley, Wis.

FOR SALE—CLOVER LAND IN MARInette County, Wis., where farmers grow rich; good markets; 9 hours' ride from Chicago. If for home or investment you are thinking of buying good farm lands, write SKIDMORE LAND CO., 2018 Skidmore Bldg., Marinette, Wis.

FOR SALE—ACTUAL SETTLERS WANTED under the Tomahawk land settlement plan. We help settlers make farms from cutover lands; teams and tools rented at cost; liberal terms of payment. Write today for full details. Tomahawk Land Co., Tomahawk Wis., Box 1.

FOR SALE—IF YOU WANT A FARM HOME write for free information about railway land grant lands in upper Wisconsin; good hardwood lands, well located, and on favorable terms. Write for Booklet No. 53. Address Soo Land Dept., Soo Ry., Minneapolis, Minnesota.

FOR SALE—IN RUSK COUNTY, WIS. WE have thousands of acres of hardwood, cutover land, clayey loam soil; our literature is free, describing this country. Also bargains in partly improved farms. We sell on easy terms. ELLINGSON CLOVER LAND CO., 200 First-st., Hawkins, Wis.

FOR SALE—READ THIS—
80 acres in Rusk county, Wis., close to two good towns, house, barn, well, and other bldgs., fenced, creek running through farm; one-third cash, balance 5 years. No trade. GATES LAND CO., Milwaukee, Wis.

FOR SALE—WE OWN AND OFFER SOME fine bargains in tracts of 160 up to 50,000 acres.
GRIMMER LAND COMPANY,
Marinette, Wis.

FOR SALE—DAIRY, STOCK, AND MIXED farming lands in Bayfield county; low prices, easy terms. Write for particulars. Rust-Owen Lumber Co., Dept. B, Drummond, Wis.

FOR SALE—40 A. ON BEAUTIFUL LAKE, 1½ mi. town; clay loam soil; 20 a. cleared, large frame house, barn, some machinery. Price $3,000. Terms. Address S J 487, Tribune.

FOR SALE—WE ARE OWNERS OF IMproved farms in Taylor and other counties. Liberal terms. Trades made. Stock sold on terms. LOEB-HAMMEL REALTY CO., [not inc.], 343-4 Marquette Bldg., Chicago.

FOR SALE—ANY PART OF 100,000 ACRES stock lands or farms, Wis. or Mich. Write for books and prices. Men. Abst. and Land Co., Menominee, Mich. Box 64.

FOR SALE—CENTRAL WIS. FARM LAND, $15 ACRE; CASH OR TIME PAYMENTS. SEE NEHR, 31 N. LA SALLE, OWNER.

FOR SALE—40 ACRE FARMS FOR $600; terms $100 cash and $100 a year. Write SANBORN CO., Owner, Eagle River, Wis.

REAL ESTATE—FARM LANDS.

Wisconsin.

$500 STARTS YOU
On a farm with buildings, stock, tools, with no paymens for 5 years. Monthly or yearly payments with benefits credit plan when $500 is paid. Hardwood clay loam land. Low prices. Forest and Oconto counties, Wis. Home Lands, Inc., 1417 Manhattan Bldg., 431 S. Dearborn-st., Chicago, Ill.

FOR SALE—COME IN TODAY AND GET A FARM IN WIS. If you want the best soil and location for little money. See our maps and pictures. Leave here tomorrow evening, spend Monday on the land, and get back here Tues. morning with contract for 40, 80, or 160 acres. WM. H. BROWN & SONS, 5 N. La Salle-st., Chicago.

Miscellaneous.

FOR SALE — BARGAINS IN FARMS FOR actual buyers or investors; size, location, and price to suit. S. A. FRENCH & CO., 60 W. Washington-st. Central 4973.

REAL ESTATE—COUNTRY.

FOR SALE—BEAUTIFUL PIECE OF LAND near Norwalk, Conn., about 14 acres, bordering river; lined with big trees; small old, interesting farmhouse; fruit and shade trees; most wonderful spot for a home; must be seen to be appreciated; price $10,000. Write CHAS. HAAG, Winnetka, Ill.

REAL ESTATE—CATTLE RANCHES.

FOR SALE—THE WHOLE OR A PART INterest in a sheep ranch in Michigan to a party who is willing to move on and manage ranch; this interest may be bought with a small amount of money down if taken at once. Write us for full particulars. RESSEGUIE & SON, Saginaw, Mich.

REAL ESTATE—MISCELLANEOUS.

FOR SALE—OWN YOUR OWN HOME. Buy it outright, built to your order on your earning capacity. Beautiful location; restricted property. This gives you a new home that suits you in the way you want it. Address N N 105, Tribune.

LAND INFORMATION.

FREE WISCONSIN BULLETIN—SOIL, CLImate, and crops. IMMIGRATION BUREAU, Department of Agriculture, Madison, Wis.

REAL ESTATE WANTED.

For Cash.

WANTED—HAVE $35,000 CASH TO INVEST in equities of 18 to 36 well located North Side flats.
CHAS. W. JAMES & CO.,
725 Conway Bldg.

DO YOU NEED MONEY?
Will buy equity in your cottage, 2, 4, 6, or 12 apt. building, giving you high grade Florida land clear and cash. Address S M 242, Tribune.

WANTED—MODERN 2 FLAT BRICK BUILDing; must be 6 and 6, with sun parlor, hot water heat, west of Crawford-av. and south of Lake-st. Owner reply. VINCENT E. GUARNO & CO., 32 W. Washington. Randolph 3468.

WANTED—SMALL TRACT OF LAND NOT over 80 acres, convenient to transportation; developed or undeveloped; must be a bargain. Owners only need apply. Address S D 274, Tribune.

WANTED.
From 10 to 20 acres, suitable for subdivision; will pay cash. Address F S 346, Tribune.

WANTED—HIGH CLASS COUNTRY PLACE. 10 to 40 a. mod. up to date bldgs., n. or n. w. Have all cash. Mean bus. Full particulars 1st letter. Address X O 344, Tribune.

WANTED—A 7 OR 8 ROOM RESIDENCE, north of Wilson, east of Broadway; describe fully, give price, and terms. Address G 342, Tribune.

WANTED—BEST OFFER, 6 OR 7 ROOM cottage on S. W. Side, fur. or hot water ht., for about $2,250. Address F 53, Tribune.

WANTED—INVESTOR WANTS 25 TO 50 acres, no waste, near good transportation, suitable to sell in 5 acre tracts. Address G 343, Tribune.

WANTED—20-40 A. FARM, MICH., WIS.; small cash and pay't.; water. Address F 186, Tribune.

WANTED—WILL PAY ALL CASH FOR BARgains in improved real estate. Give partic. STANLEY WOLBACH, 5 N. La Salle.

WANTED—WILL BUY BARGAINS IN CITY real estate; quick action. PAUL STEINBRECHER & CO., Tribune Bldg.

WANTED—A COTTAGE NORTH OF ARMItage and west of Kedzie; full details. Address T. KAMENRIN, 2700 Wentworth-av.

WANTED—LOT OR HOUSE ON SHERIDAN-rd. Phone Kenwood 9375.

WANTED — N. SIDE APTS. CASH; NO brokers. 139 N. Clark, R. 1703. STAGGS.

WANTED—HAVE $3,000 CASH; WANT bargain 6 flat bldg. Address G 149, Tribune.

To Improve.

WANTED — WELL LOCATED NORTH OR Northwest Side acres suitable for subdividing.
CHAS. W. JAMES & CO.,
725 Conway Bldg.

By Brokers.

WE SELL HOUSES AND TWO FLATS.
WEST, NORTHWEST, AND NORTH SIDES.
WILL J. BELL,
69 W. Washington-st.
Cent. 2579—Phones—Rand. 3543.
22 years at this address.

WE SELL HOUSES AND TWO FLATS.
WEST, NORTHWEST AND NORTH SIDE.
WILL J. BELL,
69 W. Washington-st.
Cent. 2579. Phones Rand. 3543.
22 YEARS AT THIS ADDRESS.

DO YOU WANT TO SELL?
WE CAN SELL YOUR HOUSE OR 2 FLAT BLDG. WITHIN 30 DAYS. SEE US TODAY.
FRED'K H. FROEMKE & CO.,
1709 W. 59th. Prospect 4133.

WANTED — DO YOU WANT CASH FOR YOUR PROPERTY? PHONE WENT. 1845-6. McCLUN, 36 years of quick results in selling South Side real estate. 218 W. 63d.

REAL ESTATE FOR EXCHANGE.

Apartments.

FOR SALE—OR EXCHANGE—MODERN 12 apartment with sun parlors; excellent location on Marquette-rd. corner near Jackson Park; rental $6,100; only $18,000 1st mtg. What have you with some cash? Owner interested in summer home property on Fox Lake chain of lakes, modern residence in Oak Park or River Forest, Oak Park 4 flat. Submit offerings on my $24,000 equity. Address F 540, Tribune.

TO EXCHANGE — MODERN 2 FLAT, 6-6 rooms, steam heat; paved street; lot 30x125; near cars, at a small park; want Northwest Side bungalow or residence.
PISCHEL & SON,
4017 Milwaukee-av.

EXCHANGE 6 APARTMENT FOR HOUSE
5 years old; sun porches, modern; rents $3,000; mtg. $1,100; price $16,000. Address S M 151, Tribune.

TO EXCHANGE—WHAT HAVE YOU WITH $15,000 cash for equity in beautiful 32 apt. bldg. located opposite one of Chicago's finest parks; rental $14,940 per year; mtge., $50,000. Address X X 340, Tribune.

TO EXCHANGE—HIGH GRADE 6 APARTment, east of Broadway. Want residence east of Broadway, south of Devon; will pay up to $25,000. ARTHUR KRUGGEL & CO., 140 N. Dearborn.

WILL EXCHANGE NEW NORTH-AV. 3 story brick for cottage, farm or vacant equity, $8,000. C. Schoenfeld, owner. 4940 Monticello-av.

WANT CLEAR RESIDENCE FOR $7,500 EQuity in modern 6 flat; near park; rents $3,400; mtg. $15,000. Address X O 272, Tribune.

EXCHANGE HIGH GRADE APARTMENT equities; want farms or smaller clear, anywhere; can match any trade on cash basis. H. J. ENSINGER, 40 N. Dearborn-st.

VACANT, NORTH WILMETTE, KENILworth, Winnetka, Hubbard Woods, Glencoe, in exchange for high class apartment bldgs., west side. Phone Randolph 801.

WILL TRADE MY 2 FLAT BLDG. IN BEAUtiful Albany Park for a bungalow on the North Side. Address S J 413, Tribune.

EXCH.—ENGL. 6 APTS. RENT $3,000; dandy location; want lots. ROBT. F. MUELLER, 29 S. La Salle-st.

EXCH. CLEAR 3 FLAT, STOVE HT., GARfield-av., $8,000, for steam ht. 3 or 4 apt., N. or N. W. Address S M 110, Tribune.

EXCH. — A FINE 4 APT. ON BEST W. S. blvd.; mtg. 27,500. Want farm nr. Chicago; describe fully. Brandrud, 3343 Hirsch.

Business Property.

ATTENTION — PARTY IN MARKET FOR fireproof storage warehouse, and van co., having large possibilities, communicate with me; good going concern; death compels sale; will accept modern apts., North or West preferred; quick action required. Address S M 108, Tribune.

TO EXCHANGE — COR. STOVE HEATED stores and flats; rents $21,000 year; mortg. $10,000, due 1923; will add cash in trade. What have you?
F. E. EGGERS, 1931 Milwaukee-av.

TO EXCHANGE—CLEAR HOTEL AND stores; annual rental $10,000; at important, bustling corner. Want from owner modern apts. or Apt. Hotel [N. S. pref.]; will assume. Address S M 113, Tribune.

WILL EXCHANGE STOVE HT. STORES; always rented at over $2,000; mtg. $11,000; will trade for smaller improved on which $3,000 can be borrowed. Address S B 228, Tribune.

EXCHANGE—NORTH SIDE, CLEAR STOVE heated corner bldg. for equity in 6 flat; nr. Granville L station. Ernst Co., 445 North-av.

WILL EXCHANGE GROCERY AND MEAT market and 2 story frame for farm. C. POCHTER, 5200 S. State-st.

FINE CLEAR COR., SHERIDAN-RD., $35,000; want apt.; 1st mtg. MASON, Rm. 1101, 19 S. La Salle.

Farms and Acres.

TO EXCHANGE—A FINE FLORIDA FARM; richest soil section; clear; $13,500. Also several parcels of select land adjoining. C. A. BERGSTROM & CO., 35 S. Dearborn.

REAL ESTATE FOR EXCHANGE.

Farms and Acres.

FOR EXCHANGE—160 ACRE [illegible] farm; near Neillsville, Wis.; [illegible] new and modern bldgs.; 8 head of [illegible] of horses, chickens, farm implements [illegible] things goes, $13,000. Will arrange [illegible] suit. Want 2 or 3 flat in [illegible] Address S A 558, Tribune.

WANT GOOD 2 FLAT FOR [illegible] 80 acres; all buildings, [illegible] stock; splendid location; [illegible] vestigation. Owner, STARK, [illegible] field-av.

WILL TRADE WELL LOCATED [illegible] clay loam soil, 30 a. cleared, bal. [illegible] timber, for delicatessen or grocery. Address S J 559, Tribune.

TO EXCHANGE—FINE [illegible] ACRES [illegible] Buren Co., Mich.; lake front; [illegible] ings and soil. DE COUDRES, 74 W. Washington-st.

Houses.

FOR SALE—OR TRADE—SUMMER COTtage, furnished complete, [illegible] cated on lake 90 miles from Chicago, [illegible] by boat or rail. Sell cheap. Trade for [illegible] or improved. N. S. Can add cash. [illegible]

EXCH. $800 EQT. 4 RM. COTTAGE, [illegible] Side; mtg. $2,200; terms. Address [illegible] Tribune.

EXCH.—CLEAR, MODERN 16 RM. [illegible] residence on the boulevard; [illegible] 6 or 8 flat bldg. Bestman, [illegible]

Vacant.

FOR EXCHANGE—
Lot 50x125, on Mozart-st., [illegible] st. in central manufacturing district; [illegible] $2,500. Will exchange for [illegible] Tel. Randolph 3977.
C. J. KRAUSE,
111 W. MONROE-ST.
CHICAGO.

EXCHANGE—CLEAR LOTS, LAKE [illegible] cash for city property or farm. Address S M 75, Tribune.

Miscellaneous.

WE HAVE SOME WONDERFUL [illegible] tractive city and farm properties for exchange. What have you to offer? E. B. WOOLF & CO., [illegible]

WANTED—PROPERTIES AND FARMS FOR exch. Can match any trade; state your wants or what you don't want. [illegible] fully. Arthur C. Lueder, 40 N. Dearborn.

LET US TRADE THE REAL ESTATE [illegible] don't want for what you do want. PIERRE SIMONS, 140 N. Dearborn. Central 4486.

REAL ESTATE EXCHANGED—ANY KIND, ANYWHERE. CHAS. ROHM, 38 S. DEARBORN.

REAL ESTATE LOANS.

MORTGAGE RENEWALS
On property north of Fullerton-av. and [illegible] 48th-av., are desired by the
LAKE VIEW TRUST & SAVINGS BANK,
LINCOLN AND BELMONT-AVS.
At terms that will save you money.

MONEY TO LOAN
on first mortgage security on improved property.
Woodlawn Trust & Savings Bank, 1204 E. 63d-st.

SECOND MORTGAGE LOANS
made in one day. Private funds. [illegible] easy payments. We make collateral loans [illegible] buy mortgages already made. [illegible] and save money. We also make [illegible]
SIMMONS BROS.
69 W. Washington, Room 408. Randolph [illegible]

Hyde Park—South Shore.
REAL ESTATE LOANS MADE PROMPTLY AT FAIR RATES.
HYDE PARK STATE BANK,
53D-ST. AND LAKE PARK-AV.

CHICAGO FIRST MTGS. $500 TO [illegible] Guarantee policies. Send for list.
WILL J. BELL, Mortgages,
69 W. Washington. Central [illegible]
Twenty-two years at this address.

GREENEBAUM SONS' BANK AND TRUST Co.—First class Chicago first mortgages and bonds clearing 6 per cent for sale. [illegible] $500, $1,000, and upward. Send for list No. 42. Corner La Salle and Madison.

LOANS ON IMPROVED REAL ESTATE. Building loans a specialty. Quick action.
H. O. STONE & CO.,
Phone Main 1865. 111 W. Washington.

BUILDING AND REFUNDING LOANS.
GEORGE C. STAMM,
1200 First Nat. Bank Bldg. Randolph [illegible]

MONEY TO LOAN ON CHICAGO AND NORTH Shore improved real estate; [illegible] pass on security. QUINLAN & TYSON, [illegible] Dearborn-st. and 701 Davis-st., Evanston.

REAL ESTATE LOANS—
5½%—Prompt, Courteous Service. WM. C. HEINEMANN & CO., 420 Otis Bldg., 10 S. La Salle-st.

G. H. SCHNEIDER & CO., 10 S. LA SALLE [illegible] Telephone Franklin 3392.

REAL ESTATE LOANS. LOWEST RATES. BUILDING LOANS. PROMPT SERVICE.

FIRST AND SECOND MORTGAGES [illegible] any amount; quick action; [illegible] satisfactory dealings. B. M. GOODMAN, [illegible] Washington-st. Franklin 3524.

MONEY TO LOAN
On Chicago and suburban real estate. FIRST MORTGAGES FOR SALE. MEAD & COE, 69 W. Washington [illegible]

2D MORTGAGE LOANS ANY AMOUNT [illegible] on improved city real estate; [illegible] A. E. WESTMAN & SON, 139 N. Clark [illegible]

HAVE FUNDS FOR LOANS UP TO [illegible] Must be modern buildings. [illegible] ticulars. No brokers. Address F [illegible]

HAVE FUNDS FOR GOOD 2D MORTGAGES and contracts; only choice [illegible] sidered; unusual low terms. [illegible] Dearborn-st., Room 1111. Central [illegible]

WILL MAKE SECOND MORTGAGES ON modern buildings up to $5,000; [illegible] owners only; full details in first letter. Address F 288, Tribune.

LOANS AT LOWEST RATES
On Chicago Real Estate.
UNION TRUST CO., 9 S. DEARBORN-ST.

MONEY TO LOAN ON IMPROVED CHICAGO real estate. WM. D. KERFOOT & CO., [illegible] and 60 W. Washington-st.

FIRST MORTGAGE LOANS.
EDGAR M. SNOW & CO.,
69 W. Washington-st.

2D MTG. LOANS MADE ON COOK COUNTY real estate in 24 hours. EUGENE [illegible] Mtg. Banker, 8 S. Dearborn-st. [illegible]

1ST MORTGAGE LOANS MADE [illegible] of 25,000 and above. LEVY [illegible] minster Bldg., Chicago.

LOANS ON REAL PROPERTY [illegible] terms and rates. WM. A. BOND & CO., 25 N. Dearborn [illegible]

JOHN B. KNIGHT & CO.,
74 W. Washington-st.
Real Estate Loans. Renting. [illegible]

MONEY TO LOAN
ON CHICAGO REAL ESTATE.
OGDEN, SHELDON & CO., [illegible] CLARK-ST.

LOANS FROM $200 UP ON VACANT OR IMproved city or suburban; [illegible] sold. ARTHUR C. LUEDER, [illegible]

DOWNTOWN REAL ESTATE LOANS WITHout commission. Northwestern [illegible] Ins. Co. WM. SCOTT BOND, [illegible]

LONG TERM LOANS—SPECIAL [illegible] year loans. Real Estate Loan [illegible] Savings Bank & Trust Co. [illegible]

MONEY TO LOAN ON [illegible] property. MASON & SMART, [illegible] man-sq., Evanston. Tel. Rogers Park [illegible]

MONEY TO LOAN, CHICAGO AND SUBURban property; no delay. E. N. WEART & CO., 25 N. Dearborn.

SECOND MORTGAGE LOANS [illegible] repayable in small monthly payments. G. H. PATTERSON, 100 W. [illegible]

NORTH SHORE LOANS PROMPTLY MADE. McGUIRE & ORR, 69 W. Washington [illegible]

HAVE A SPECIAL FUND FOR CHOICE 1st and 2d mortgage loans. [illegible]

LOANS WITHOUT COMMISSION [illegible] plans and build. Address [illegible]

LOANS—PERSONAL PROPERTY.

75% OF VALUE LOANED ON DIAMONDS in proportion on Watches, Jewelry [illegible] tiques. Low rates. Established [illegible] CHARLES MOE COMPANY, 30 W. [illegible]

MONEY TO LOAN—ANY AMOUNT; [illegible] est as low as 1½% a month. ILLINOIS PAWNERS' SOCIETY, 145 N. Dearborn-st.

LOANS ON WATCHES, DIAMONDS, jewelry at lowest rates. [illegible] ble American Pawnbroker, [illegible]

FINANCIAL.

CHARLES A. NORTON—ESTATES [illegible] lected. Loans. 1013 New York [illegible] Bargains. 1529 Devon and 642 W. [illegible]

ESTATES BOUGHT OR [illegible] loans. Charles Norton, 1013 [illegible]

BUILDING MATERIAL.

FOR SALE—650 FT. RADIATION [illegible] of pipe coupling, section boiler [illegible] Grenshaw-st., 2d flat.

BOATS, YACHTS, ETC.

$260 CASH TAKES NEW MULLINS [illegible] suitable steel special outboard [illegible] and Koban two cylinder [illegible] with magneto; never used; [illegible] more than price asked. [illegible] Tribune.

WANTED—TO BUY OR RENT [illegible] tachable motor for rowboat. [illegible] 12, Tribune.

BARGAIN IN BOATS AND [illegible] Kargard Boat Yards, [illegible] rose.

SPONSON CANOE WANTED [illegible] over. Address S M 47, [illegible]

MUST SELL QUICK, 22 FT. [illegible] fully equipped. Call [illegible]

BUSINESS CARDS.

FOR PLASTER PATCHING, [illegible] tuck pointing, and [illegible] tions. Ph. Sup. 3643. [illegible]

...L ESTATE FOR EXCHANGE.

Farms and Acres.

...CHANGE—160 ACRE IMPROVED ... near Neillsville, Wis.; owner, who ... modern bldgs.; 3 head of horses, ... chickens. Large implements ... cows. $13,000. ... Want 3 or 3 flat in Morgan ... A 586, Tribune.

...GOOD 2 FLAT FOR REAL ESTATE ... cows; all buildings ... splendid location; will ... Owner, STARK, 7617 S. ...

...TRADE WELL LOCATED ... dern soil. 20 a. close ... for delicatessen or grocery. ... Tribune.

...CHANGE—FINE 67 ACRE ... Co., Mich.; take front ... soil. DE COUDRES, 74 W. ...

Houses.

...ALE—OR TRADE—SUMMER ... furnished complete, beautifully ... lake 90 miles from chicago, 4 ... or rail. Sell cheap. Trade for ... roved. N. S. Can add cash. ... Tribune.

...$800 EQT. 4 RM. COTTAGE, N. ... mtg. $2,200; terms. Address ...

...—CLEAR, MODERN 10 RM. ... nce on the boulevard; $12,500; ... flat bldg. Bestman, 3823 Lake.

Vacant.

...XCHANGE— ...50x125, on Monmouth-st., near ... central manufacturing district. ... Will exchange for two flat ... Randolph 3977. ... C. J. KRAUSE ... 111 W. MONROE-ST., ... CHICAGO.

...NGE—CLEAR LOTS, LAND, ... for city property or farms. Address ... Tribune.

Miscellaneous.

...HAVE SOME WONDERFULLY ... tive city and farm properties for ... What have you to offer? ... E. B. WOOLF & CO., Rector Bldg.

...ED—PROPERTIES AND FARMS ... Can match any trade; state ... or what you don't want. Desire ... Arthur C. Lueder, 40 S. Dearborn.

...S TRADE THE REAL ESTATE YOU ... want for what you do want. ...RLE SIMONS, 140 N. Dearborn-st. ... Central 4486.

...ESTATE EXCHANGED— ...ANY KIND, ANYWHERE ...AS. ROHM, 38 S. DEARBORN-ST.

REAL ESTATE LOANS.

...ORTGAGE RENEWALS ...property north of Fullerton-av., east of ...v., are desired by the ...AKE VIEW TRUST & SAVINGS BANK, ...LINCOLN AND BELMONT-AVS. ... terms that will save you money.

...MONEY TO LOAN ...first mortgage security on ... improved property. ...odlawn Trust & Savings ...Bank, 1204 E. 63d-st.

...OND MORTGAGE LOANS ... in one day. Private funds, low rate, ...payments. We make collateral loans ...mortgages already made. See us for ...ate money. We also make 1st mortgages. ... SIMMONS BROS., ... Washington, Room 409. Randolph 2016

...yde Park—South Shore. ...L ESTATE LOANS MADE PROMPTLY ... AT FAIR RATES. ...DE PARK STATE BANK, ... 53D-ST. AND LAKE PARK-AV. ...AGO FIRST MTGS. $500 TO $6,000. ...rantee policies. Send for list. ...ILL J. BELL, Mortgages, ... W. Washington. Central 8370 ... Twenty-two years at this address. ...ENEHAUM SONS' BANK AND TRUST ... First class Chicago first mortgage ...onds clearing 6 per cent for sale; $1,000, and upward. Send for list. ... Corner La Salle and Madison-sts. ...S ON IMPROVED REAL ESTATE. ...lding loans a specialty. ...ck action. ...O. STONE & CO. ...one Main 1865, 111 W. Washington-st. ...DING AND REFUNDING LOANS. ... GEORGE C. STAMM. ... First Nat. Bank Bldg. Randolph 7088. ...EY TO LOAN ON CHICAGO AND NEAR ...e improved real estate; no delay in ...ing loans. ROBERT MAYER, 40 S. ...born-st. and 701 Davis-st., Evanston. ...L ESTATE LOANS— ...6—Private, Courteous Service—6% ... WM. C. HEINEMANN & CO., ...420 Otis Bldg., 10 S. La Salle-st. ... SCHNEIDER & CO., 10 S. LA SALLE-ST. ...L ESTATE LOANS. ...DING LOANS. PROMPT SERVICE ... AND SECOND MORTGAGES MADE ... amount; quick action; low rates; ...tory dealings. B. K. GOODMAN, 111 ...ington-st. Franklin 3594. ...EY TO LOAN ... Chicago and suburban real estate. ... FIRST MORTGAGES FOR SALE. ... 69 W. Washington-st. ...ORTGAGE LOANS ANY AMOUNT, 6% ... improved city real estate; easy terms. ... WESTMAN & SON, 139 N. Clark-st. ...E FUNDS FOR LOANS UP TO $1,000. ... 6 per cent; monthly payments. ...ORTGAGE LOANS ANY AMOUNT, 6% ... improved city real estate; easy terms. ... WESTMAN & SON, 139 N. Clark-st. ...E FUNDS FOR LOANS UP TO $1,000. ... 6 per cent; monthly payments. ...E FUNDS FOR GOOD 2D MORTGAGES ... contracts; only choice propositions con- ...d; unusual low terms. Ry. Exch. ... Suite, Room 1112. Harrison 7092. ...E MAKE SECOND MORTGAGE LOANS ... dern buildings up to $5,000; deal with ...ers only; full details in first letter. ... 25 S. Dearborn-st. Tribune. ...TS AT LOWEST RATES ... On Chicago Real Estate. ...ION TRUST CO., 5 S. DEARBORN-ST. ...EY TO LOAN ON IMPROVED CHICAGO ... estate. WM. D. KERFOOT & CO., 38 ...00 W. Washington-st. ...T MORTGAGE LOANS. ... EDGAR M. SNOW & CO., ... 69 W. Washington-st. ...TG. LOANS MADE ON COOK COUNTY ... estate in 24 hours. ROBERT A. MASSEY, ...Banker, 8 S. Dearborn-st. Central 6819. ...MORTGAGE LOANS MADE IN SUMS ... $25,000 and above. LEVY BROS., 105 ... Bldg., Chicago. ...NS ON REAL PROPERTY AT BEST ...s and rates. ...A. BOND & CO., 25 N. Dearborn-st. ...B. KNIGHT & CO., ... 74 W. Washington-st. ...l Estate Loans. Renting. Insurance. ...EY TO LOAN ON REAL ESTATE. ...EN, SHELDON & CO., 192 W. CLARK-ST. ...NS FROM $200 UP ON VACANT OR IM- ...ved city property. Apply to owner or ... ARTHUR C. LUEDER, 40 S. Dearborn. ...NTOWN REAL ESTATE LOANS WITH ... commission. Northwestern Mutual Life ...Co. WM. SCOTT BOND, 25 N. Dearborn. ...TERM LOANS—SPECIAL 6% ... loans. Real Estate Loan Dept. ... Bank & Trust Co. Cent. 7040. ...EY TO LOAN ON NORTH SHORE ... property. MASON & SMART, Rialto ... Evanston. Tel. Regent Park 272. ...EY TO LOAN, CHICAGO AND SUBURBS ... property; no delay. ...T WEART & CO., 105 N. Dearborn-st. ...ND MORTGAGE LOANS $2000 AND UP- ...ayable in small monthly payments. ... PATTERSON, 100 W. Jackson-blvd. ...TH SHORE LOANS PROMPTLY MADE ...SBURE & OSER, 69 W. Washington-st. ...E A SPECIAL FUND FOR CHOICE 1st ... 2d mortgage loans. Phone Main 4468. ...NS WITHOUT COMMISSION TO BUYERS ...s and build. Address F 295, Tribune.

Loans—Personal Property.

...OF VALUE LOANED ON DIAMONDS ...proportion on Watches, Jewelry, ... Low rates. Established 40 years. ...LERS HOME COMPANY, 35 W. Adams-st. ...EY TO LOAN—ANY AMOUNT. INTER- ...as low as 1% a month. ...ILLINOIS PAWNERS' SOCIETY ... N. Dearborn-st. Bank Floor. ...NS ON WATCHES, DIAMONDS, JEWELRY ...elry at lowest rates. Geo. W. Rose, ...merican Pawnbroker, 24 W. Lake-st.

Financial.

...BLES A. NORTON—ESTATE, COL- ...ed. Loans. 1013 New York Life ...ains. 3529 Devon and 6441 Lake. ...TES BOUGHT. DR. COLLINS, ...es. Charles Norton, 1013 N. La Salle.

Building Material.

...SALE—650 FT. RADIATION, ... pine coupling, suction boiler, steam ...shaw-st., 2d flat.

BOATS, YACHTS, ETC.

...CASH TAKES NEW MULLINS ... Also elegant speedy outboard ... Koban two cylinder, two ... marmite; never used; cost ... than a price asked. Address ... Tribune.

...TED—TO BUY OR RENT—GOOD ... table motor for rowboat. Address ... Tribune.

...L BUY CIGAR, CANDY, DEL. OR GRO- ...ery store for cash; quick deal. 846 Lill-av. Phone Lincoln 2561.

...SON WANTED TO INCREASE OUTPUT OF ... mfg. bus.; best ref. Address F 99, ...

...SELL QUICK—1 HP. MOTOR; ... ly equipped. Call Kedzie 3502.

BUSINESS CARDS.

...PLASTER PATCHING, MASON ... pointing, and jobbing. Barrett & ... Fa 3rd. 3500. Advance Plaster Co.

BUSINESS CHANCES.

AUTOMOBILE TIRE STORE AND DEPOT.

...Vulcanizing, Repair Business—Located ...Michigan-av., north of 22d-st.; established over three years; can clear from $6,000 to $10,000 yearly; dealers' agency; rent low; no brokers; principals with money to invest; reasons for selling, ill health. ... M 139, Tribune.

AUTO ACCESSORIES, TIRE AND VULC. ... doing over $50,000 a year business; can clear from $6,000 to $7,000 yearly; reasons for selling. Phone Austin 5971, or Address B 99, Tribune.

AUTO PARTS, TIRES, AND ACCESSORY ...business—Est. 3 years; $2,250 cash; season money maker. Have other interests. ...BERG, 1621 S. Wabash.

BARBER SHOPS AND FIXTURES FOR ... Easy payments. EMIL J. PAIDAR ... 1158 N. Wells-st. Phone Superior 7214.

BARBER SHOP, LAUNDRY OFFICE, CI- ...—Reasonable terms. 3201 Grand-blvd.

BATTERY SERVICE STATION—FOR SALE ...established, on North Side, selling 3 ...batteries; fully equipped, charging ...and line of service batteries; exceptional ...ity for right party. Address S C 350, ...

BEAUTY PARLOR—FOR SALE—PROFITS ...$100 weekly; $3,000 cash. Address P G ... Tribune.

CIGAR, NOTIONS, CONFECTIONERY, GRO- ...ery and Delicatessen—For Sale—Est. 30 ...s a real money maker; 4 furnished rooms ...bath; will sell all or separate; leaving ...Call 1357 N. Halsted.

CIGAR, CANDY, AND FRUIT STAND—RENT ...$65 including heat and light; price $450 for ...tixt, fixtures, and lease. Rare bargain. ...Rialto Bldg., 120 W. Madison-st.

DELICATESSEN STORE—GOOD BUS., NO. S., NE. ...Cor. Pk.; acct. ill health quick sale. 35 S. ...Dearborn-st. Claussen & Whidden.

DINING SHOP OF BEST LITTLE; $100; ...e will trade. What have you? 5840 ...Unsworth.

CONFECTIONERY STORE—FOR SALE— ...Only leaving city. Call Lake View 6629.

DELICATESSEN AND LIGHT GROCERIES. ...Cash, and Cigars. Near large high school; ...ust sell at once; no agents. 3150 Jackson- ...Garfield 5557.

DELICATESSEN AND BAKERY—GOOD OPP. ...for right party; cash trade; rcmb. 12 yrs.; ...ust be sold at once. Call Sup. 3843.

DELICATESSEN AND FISH MARKET—1ST ...class; $2,000; no agents. 3503 Fullerton- ...st. Ph. Albany 2023.

DELICATESSEN AND GROCERY—GOOD ...stand; living rms.; cheap rent; must sell. ...W. 59th-st.

DELICATESSEN-GROCERY — GOOD LOC.; ...bargain; reasons. 3450 W. Lawrence-av.

DENTAL OFFICE—FOR SALE—FINEST IN ...desirable ill. town of 20,000; office opened ...ty; complete, modern equipment. Every- ...new; price $2,250 cash. Address K L ... Tribune.

DENTAL OFFICE—MUST SELL ON AC- ...count of sickness. Address E 92, Tribune.

DRUG STORE—FOR SALE—ON ACCOUNT ...of being blind and unable to care for my ...business. Offering it for sale; located 25 ...miles from Chicago in prosperous manufac- ...turing and farming town of 3,500; sales $42,- ...000; located in brick building next to ...postoffice; doing profitable business; fine op- ...portunity for good man; will bear fullest in- ...vestigation. Address John Bodenschatz, La- ...Grange, Ill.

ELECTRICAL CONTRACTING AND RE- ...tail Business for Sale—Established; also ...garage battery service station in good live ...town of 3,000 population; good ...position for man who has had some ex- ...perience in electrical business; investment ...$1,300. Address K L, 47, Tribune.

FAMILY HOTEL—FOR SALE—14 ROOMS; ...good reason for selling; sacrifice if taken at ...once. Inq. 2 Orange, 952-W Lincoln.

FURNITURE STORE

...Sold $100 000 month of business on Mil- ...waukee-av., for sale. Stock and fixtures, ...cheap lease. Have good reason for selling. ...Call or write S. 1, 4044, Tribune.

GARAGE—BEST IN CITY; CAPACITY, 250 ...cars; nearly filled; modern in every detail; ...all latest improvements; large storage and ...repair shop; protected by fireproof ...walls; N. S. of city; rent reasonable; price ...right for live business over $60,000. Ad- ...dress C 2, Tribune.

GARAGE—60 CAR CAPACITY; SOMETHING ...good; N. Clark, near Wilson; elegant 4 sto- ...ry brick construction; all modern and hand- ...some. Terms. See LEMON, 35 S. Dearborn.

GARAGE WANTED—WILL LEASE OR BUY ...good established business; 40 to 75 cars; ...give particulars. Address K S 109, Tribune.

GENERAL MERCHANDISE STORE WITH ...flour, about $6,000; in live town; cost any- ...where; owner retiring; will sell at good mor- ...gage as part payment. Write C. MacGillvray, ...Cotton, Wis.

GENERAL STORE WITH BUILDING—FOR ...SALE or sell; owner leaving city; bar- ...gain to quick buyer. Apply OWNER, 6945 ...Irving Pk.-blvd.

GRAVEL PROPOSITION.

DO YOU WANT GRAVEL?

...We have the best gravel proposition in the ...state, near Chicago; requires quick action. ...A. J. PEDERSEN & CO., ... Central 4973. 60 W. Washington-st.

GROCERY AND MARKET

...For Sale—Cash and carry plan. WM. ...EVERER, 3318 Lawrence-av. Mont. 3739.

GROCERY AND CONFECTIONERY—FOR SALE ...—Corner location, S. S., clean stock; ...cash to date fixtures; estab. 10 yrs.; no deal- ...ers. Address F 206, Tribune.

GROCERY AND MARKET FOR SALE — DO- ...ing good business; could be doubled; Po- ...land colored trade; must be sold at once, ...on account of Connecticut call. ...

GROCERY, CAND., ICE CREAM STORE— ...30 sq.; 4 liv. rooms; $425 takes it. 70th ...and Harvard.

GROCERY, DELICATESSEN STORE—WITH ...building, for sale; no opposition; bargain; ...$2,500. 3010 N. Oakley-av.

GROCERY AND LUNCH FOR SALE—WELL ...established; fine loc.; cheap rt. 405 S. Kildare, ...2nd floor.

HOTEL—EUROPEAN; BUSY CORNER LO- ...cation; 54 rooms, all with running water; ...steam heat; electric lights; furnishings first ...class and only 2 years old; will positively ...sell for $6000 monthly; big profits. ...F. H. REED & CO., 127 N. Dearborn-st.

HOTEL WANTED—WELL PAYING TRAN- ...sient; must stand strict investigation; $2,000 ...to $2,500 cash. If reasonable. Address S C ... Tribune.

LAUNDRY AGENCY WANTED — FOR ...sale; full particulars. Address D 548, Trib- ...une.

LUNCH ROOM

...For Sale—Doing good business. ...Phone Diversey 5150.

LUNCHROOM—HOME COOKING. SPLENDID ...location; owner retiring, $3,000. Ad- ...dress S B 338, Tribune.

M. O. BUSINESS—FOR SALE—EST. 14 YRS.; ...$3,000 yearly profit; $1,500 cash. J. M. ...CHRISTENSEN, 10 E. La Salle, R. 928.

MEAT MARKET FOR SALE — FULLY ...equipped; good location; cheap for cash. ...Call 2249 West Division.

MEN'S FURNISHINGS, WOMEN'S, CHIL- ...dren's, and infants' apparel shop; W. S. ...Bldg., Chicago. Inquire basement, within ...the closest investigation; $5,000 cash re- ...quired; other business reason for selling. ...Address F 295, Tribune.

MEN'S FURNISHING AND SHOE STORE— ...For Sale—Old established; money maker; no ...2402 Wentworth-av.

MILLINERY STORE—LOCATED IN ONE OF ...the largest theater bldgs. on N. S.; large ...line; blouses, corsets, etc., could be added ...if wanted. Address E 597, Tribune.

OFFICE BUSINESS—FOR SALE—GUARAN- ...teed $150 mo.; man or woman; no experi- ...ence; $1,000 required. R. 506, 220 N. ...Dearborn-st.

PARTNER WANTED—FOR BUSINESS ES- ...tablished since 1857; must take active part; ...can invest from $20,000 to $25,000. Ad- ...dress S H 245, Tribune.

PATENT TO OFFER IGNITION AUTO ...repair shop. 3522 Michigan. MAHAFFEY, ...Calumet 2336.

PLANT FOR SALE—RAILROAD RAIL ...carries labor and material; no low ...; no knocking and pounding at the ...; no creeping of rail; no angle bars; a ...for $50,000. For particulars address ...CHARLES M. SNODGRASS, Farmer City, Ill., ...Box No. 71.

POULTRY FARM FOR SALE—WONDERFUL GASO- ...line saving device for automobiles. For ...particulars write Mr. Ralph S. Buchtel, ...Hotel Bellevue, Lasalle, Ill.

SALOONS.

...A few excellent corner locations. WACKER ...& BREWING CO., 2340 South Park. ...Calumet 5401.

...SELL PROPOSITION—FOR SALE—65- ...foot long live seller; price $5,000; ...best short leaf pine and hardwoods; saw- ...and planing mill complete; price and ...terms right. Address, or will call on, ...Stallings, Jr., Ozark, Ark., who will be ...glad to man who can manage and operate ...proposition; $50,000 to $75,000 in cash re- ...quired. H. C. CASKILL COMPANY, ...Pulaski Springs, Fla.

SHOEMAKERY BOOK AND KODAK STORE— ...For Sale—Must sell by May 12. Midway ...6000.

STORE WINDOW BAKERY.

...Want party to install new style Bakery. ...No restrictions on territory. Have revolving ...line for window display. Now in Chicago. ...Will sacrifice; no royalty. Cash $7,000 re- ...quired. Address A 757, Tribune.

TAILOR SHOP—FOR SALE—A PAYING ...business, located in manufacturing dis- ...trict; 30 machines; Chicago's sickness rea- ...son for selling. Address G 256, Tribune.

TEA AND COFFEE STORE—GOOD TRANS- ...action. Will sell reasonable. Address ...K 448, Tribune.

TRADING BUSINESS—15 HORSES AND ...wagons; with hauling. Address D ... Tribune.

WAITRESS—EXECUTIVE IN NEW BANK OR- ...ganizing in Chgo.; investment $50,000; ...position to proper party. Address D ... Tribune.

WILL INVEST $5,000 TO $10,000 IN A ...manufacturing concern; making metal or ...wood products; going half interest. Address ... Tribune.

WILL BUY CIGAR, CANDY, DEL. OR GRO- ...cery store for cash; quick deal. 846 Lill-av. ...Phone Lincoln 2561.

WOOD WANTED TO INCREASE OUTPUT OF ...planing mfg. bus.; best ref. Address F 99, ...

WOOD, PARTY WANTS TO TAKE INTEREST ...in hand barrel business; would invest ...$5,000 capital. Address E 597, Tribune.

WORKER, WITH SEVERAL AUTOMO- ...tive devices of merit, desires capital, $10,- ...000. Address F 301, Tribune.

WANTED—SMALL METAL TOILET ARTI- ...cles or otherwise. Address X P 486, Tribune.

WANTED — DELICATESSEN OR CIGAR ...store; will pay cash. Ph. Edgewater 2011.

BUSINESS CHANCES.

PROSPECTIVE BUYERS, ATTENTION.

CAFE.

Jefferson Cafe, Jefferson Hotel, South Bend, Ind., for sale. Ideally located, seating capacity 125, now doing the best business of any cafe in the city. Reason for selling, leaving the city. Do not answer unless interested. Price $8,000. Cash consideration only. Apply to

MR. J. H. WELLS, Manager, Jefferson Hotel Cafe, SOUTH BEND, IND.

$50,000 SECURES ½ INTEREST IN AN electric farm lighting plant business that has all the earmarks of a "gold" proposition. Farmers will buy $50,000,000 worth electric plants this year. We can sell more than our share. For good reasons the right man can buy retiring partner's interest. Plan is through experimental stage. Nearly $1,000,- 000 signed contracts and orders on hand, which insures large profits this year. An unlimited demand for the future; $7,500 for- eign shipments made this month alone; have Bradstreet rating, first class credit. I am electrical and mechanical man, 30 years ex- perience; invite investigation, best engineers, also personal. This is a BIG BUSINESS proposition for a BIG MAN. No other need answer. Address E J 7, Tribune.

A RARE OPPORTUNITY

Open in your locality open to responsible business man; must be clean cut, well ac- quainted, A1 refs., for the exclusive jobbing distribution; big returns on small amount in- vested for goods that are guaranteed by mfr., Cyclone Mfr. Co., 616 W. Monroe-st., Chicago, Ill.

MAN—CONSCIENTIOUS, ENERGETIC MAN with $1,000, for which he will be given ample security, to connect with reliable grow- ing concern. This is a state right, legiti- mate and profitable proposition; control own office; exceptional opportunity with unlim- ited possibilities. Call 440 Transportation Bldg.

WANTED — TO BUY — CONTROLLING IN- terest in country bank; all will be treated strictly confidential. Address D 565, Tribune.

YOUNG MAN, 28, MARR., IN RETAIL BUS. at present, wants to connect with small wholesale jobbing or mfg. mdse. preferred; will invest. Address G 183, Tribune.

WILL SELL HIGH CLASS DRESSMAKING establishment, unlimited income, in the Marshall Field Annex Bldg.; must sell on ac- count of ill health. Address H 8 1063, Tribune.

EXPERIENCED OFFICE EXECUTIVE WILL invest $1,500, with services. What have you? Address E 291, Tribune.

HAVE CAPITAL AND SERVICES; INVEST- live real estate office, $ or with active rent roll. Address D 201, Tribune.

SMALL BUSINESS — FOR SALE—CHEAP; will net $50 per week. Bird Mfg. Supply Co., 1516 W. Van Buren-st. Haymarket 1.

ANYONE READY TO INV. $3,000 TO $50,- 000 in a Grocery, sound inv.; big profits. Address S D 456, Tribune.

BENDER & CO., 155 N. CLARK, CORNER ... Randolph. Ph. Rand. 1435.... will buy your ... store for cash and pay more than anybody.

BUSINESS—FOR SALE—CAN BE RUN BY ... man or woman. 524 Stevens Bldg.

BUSINESS SERVICE.

...REPRESENTATIVE OF THE OLDEST AND ...largest automobile concern of Poznan [Po- ...land] would like to represent manufacturers of good, indestructible, and inex- pensive cars in Poland. Write at once to Automobile, Poznan ul Ludwiki 20, Poland, or MR. L. STABROWSKI, 22 W. Elm-st., Chi- cago, for next 8 days.

...NATIONAL SALES AND BUSINESS SERV- ice organization, with strong commercial rating, is in a position to act in an advisory capacity; pass judgment on manufacturing, selling, and financial problems; all informa- tion held in strictest confidence. Address X P 210, Tribune.

YOUNG MERCHANT, LEAVING NEW ... York about June 7 for Copenhagen, wants ... to represent live, quick selling article in Den- ...mark, Norway, and Sweden. Auto accessory ...preferred. Address S M 183, Tribune.

STOCK ISSUE WANTED— ... We are on market with high grade sales or- ganization est. Would like to handle the ...sale of good stock issue. Must bear strictest ...investigation. Address A 679, Tribune.

INVENTORS, MANUFACTURERS, AND ... others, what have you in good mailable, ...salable articles that interest you? Is there ...you wish to have put on the market? Ad- ...dress K O 5, Tribune.

MANUFACTURERS AND WHOLESALERS ...desiring to market their products direct to ...the consumer and farmer in established ter- ...ritory. Communicate with Meyer Bros., Sauk ...City, Wis., P. O. Box 144.

ADVERTISING AGENCY.

We write ads, booklets, letters, etc. A. L. ERICKSON, 218 S. Wabash. Harr.1040.

PARTNERS WANTED.

I HAVE BUILT UP A FINE MFG BUSI- ness, a natural growth of 17 years, mfg. metal specialties and brass foundry; I want to be relieved of the business end and put in my time around the plant. If you are a practical business man and have $10,000 or more adress S J 566, Tribune.

WANTED—PARTNER, $2,000; SUCCESSFUL ...mfg. business. Address X P 435, Tribune.

STOCKS AND BONDS.

WE BUY AND SELL LIBERTY BONDS.

We pay the full market price and allow full interest. We charge 50c commission on a $50 bond, 75c on $100 bond. Security Bond Vault, 116 W. Randolph-st. Established 49 years. Owned by the Hotel Sherman Co. Safe- ty boxes $3 year.

IF FORCED TO SELL YOUR ... LIBERTY BONDS ... CALL ON ... L. H. ROSENTHAL INC. ... First National Bank Bldg., ... Room 828. ... Corr. Dearborn and Monroe-sts. Rand. 3107. ... We pay full market value and interest.

S. S. Branch 837 E. 63d-st. Open evenings

IF YOU MUST SELL YOUR ... LIBERTY BONDS.

we will pay today's closing market quotations and accrued interest to date at 1% handling charge. Central 1972.

Franklin Investment Co.,

11 S. La Salle-st. Room 503.

Hold Your Liberty Bonds.

If you must sell we will pay full market value and accrued interest. Deliver or mail to J. G. SACKHEIM & CO., 1335 Milwaukee-av. Ph. Armitage 8054.

Hold Your Liberty Bonds

If you possibly can. If compelled to sell or unable to complete your contracts, call on THE F. B. COLLINS INVESTMENT CO., 727 Monadnock Block, 53 W. Jackson-blvd. ... We are ret full-cash value.

LIBERTY BONDS BOUGHT.

QUICK CASH.

WE PAY FULL MARKET VALUE. DAVID STERN COMPANY, 1027 MADISON-ST.

IF FORCED TO SELL YOUR LIBERTY ... bonds, we pay full market value. ... JARVIS & CO., ... 8 S. Dearborn-st., Room 403. Central 8666.

LIBERTY BONDS ... FOR CASH. ... No waiting, no delay. N. Y. prices. We ... pay seller accrued int. to date. ... MARTENS & CO. ... 125 W. MADISON. GROUND FLOOR.

DO NOT SACRIFICE YOUR LIBERTY ... Bonds. If you must sell or are unable to ... complete your contracts, call on ... H. HEMPT, Jr., Broker. ... Since 1899. 120 N. La Salle-st.

LIBERTY BONDS BOUGHT AND SOLD. WE ... pay full market value. L. KAUFMANN & ... CO., Brokers, 38 S. Wells-st.

LIBERTY BONDS BOUGHT — FULL CASH ... value and interest paid. J. S. LOWITZ, 208 ... S. Dearborn-st., corner Adams; open 9 to 5.

HORSES, HARNESS, CARRIAGES.

HARNESS FOR SALE.

25 sets of new and second hand team har- ness. Light and heavy; 15 sets of single ...horses; new and second hand; very reason- able. Open Sunday, 1509 W. 12th-st.

FOR SALE—2 SINGLE WAGONS AND 1 ... double wagon at best offer; can be in- spected at our stables. ... ARMOUR & CO., ... Union Stock Yards.

FOR SALE — 30 CHUNKY HORSES AND ... mares, age 5, weight 900 to 1,700; look ...these match teams over before buying; ...horses, cheap. 2410 W. Harrison-st.

FOR SALE — HORSE EXPRESS WAGON, ... Washington-blvd.

3 AND 5 GAITED WELL BROKEN SADDLE ... horses; also pony; gentle; price $250 ...and up. 530 Arlington-pl., nr. N. Clark.

FOR SALE—CHEAP, HORSE, 1,400 LBS., ... and furniture wagon. John Wilson, 2235 ...S. Keeler-av.

SHETLAND PONY—BARGAIN IF TAKEN ... at once. 4337 N. Hilpatrick-av.

DETECTIVE AGENCIES.

INVESTIGATION

...In all branches; reasonable; satisfaction ...guaranteed; law service in connection. 2103 ...E. Halsted-st.

MUSICAL INSTRUMENTS.

DAINTY SMALL GRANDS

SOME SLIGHTLY USED. GUARANTEED LIKE NEW.

Steinway Rosewood Grand	$500
Steinway Mahogany Grand	700
Fischer Mahogany Grand, square lines	500
Emerson Mahogany Grand, square lines	575
Twitchell Cir. Walnut Grand, square lines	575
Small Mahogany Grand, square lines	415

And many others.

J. O. TWICHELL

332 S. WABASH-AV. HOME OF THE SOHMER CUPID GRAND AND THE OLD RELIABLE EMERSON PIANO. ESTABLISHED 1879.

PHONOGRAPH SALE COME QUICK

We have anything you want in the way of a talking machine, all sizes, all makes, at any price you wish to pay. Here are three bargains that you never saw before and will never see again:

$19.00
Buys large cabinet size machine with records.

$24.00
Buys slightly larger cabinet and good bunch of records.

$28.00
Buys big cabinet phonograph and 32 good records.

If you want to buy a good machine cheap don't wear your shoes out looking for a better price than this, because you will never find it. Better come direct to us and save time. Have your machine for Sunday. We will be look- ing for you.

STORAGE HOUSE EXCHANGE, 734 M. State-st. (just so. of Chicago-av.).. also 4005 W. Madison-st.

500 TALKING MACHINES AT UNUSUAL PRICES.

$15 TAKES
Edison Gold Moulded Amberol 25 records.

$19 TAKES
Floor cabinet style talking machine (slightly used); 28 records and 3 jewel needles to play Edison and Pathe records.

$27 TAKES
Genuine Columbia Graphophone (used) complete.

$37 TAKES
Slightly used Victor Talking Machine with 12 selections; also No. 11 Victor Victrola.

PRICES WRECKED ON ALL OTHER MODELS.

This is the opportunity you have been waiting for. Come early and get first choice.

BEDAL BROS. STORAGE CO., 3956 S. STATE-ST. OPEN 9 A. M. TO 9 P. M.

ADAM SCHAAF.

ESTABLISHED 1873. $

MAY CLEARANCE ALE.

This month unusual values in used UP- RIGHT, GRAND, and PLAYER PIANOS of STANDARD MAKES. Every instrument in first class condition and fully guaranteed.

SPECIAL LOW TERMS during sale.

ADAM SCHAAF, 319-321 S. Wabash-av. Between Jackson and Van Buren-sts.

THE "SONORA."

IT PLAYS ALL RECORDS.
HAVE YOU SEEN ITS NEW WOODEN TONE ARM?
HAVE YOU NOTED ITS ALL-WOOD TONE CHAMBER?
HAVE YOU HEARD ITS PRIZE WINNING TONE?
HAVE YOU TIMED ITS LONG PLAYING SPRING MOTOR?
HAVE YOU OBSERVED ITS EXCLUSIVE CABINET DESIGNS AND IMPROVED NEW STYLE RECORD FILING SYSTEM?
$50 TO $1,000. CASH OR TERMS.
THE "SONORA" EXCELS IN EVERY PARTICULAR.
THE SONORA SHOP, 140 S. DEARBORN-ST., ROOM 415.

USED PLAYERS—$250, $300, $350.

USED UPRIGHT PIANOS.

ALL MAKES, FROM $75 TO $200.

Bauer, Knabe, Vose & Sons, Emerson, Kimball, Starck, Mason & Hamlin, Steinway, Chickering.

OPEN EVENINGS. TUESDAY, THURSDAY AND SATURDAYS.

SCHULTZ PIANO CO., 1540 W. Madison-st., cor. Ogden-av.

PHONOGRAPHS.

5. You can buy guaranteed talking ma- chines direct from our factories at wholesale; you must see these machines to appreciate their values; from $27.50 to $75, considered $200 machines. A lot of top world's fair list of bargains. We also ship C. O. D. WESTERN FACTORIES, OPEN TUES. THURS. AND SAT. EVES. 1320 S. WABASH-AV.

ARE YOU LOOKING FOR BARGAINS? Genuine Edison outfit, 25 records.....$15
Columbia with 10 records..... 19
No. 11 Victrola with 20 records..... 25
And about 50 used storage machines to pick from, for cash or terms to reliable people. Open evenings.
Liberty Piano and Furniture Co., 4100-2-4 S. State-st.

BARGAIN.

Large cabinet style talking machine; A1 condition. KESSEL BROS. STORAGE, 4033-39 S. State.

WE HAVE ON HAND 25 ODD NEW SAM- ple phonographs, absolutely the highest grade, ranging from $18 to our $250 model at $90. Will exchange. Write for corre- spondence. 20th Century Phonograph Co., 810 E. 43d-st.

CLEANUP SALE.

Pianos and player pianos returned from rent; all in fine condition and fully guaranteed. Prices $95 up; easy payments. 1228 E.63d.

$25 CASH BUYS MAHOG. VICTO.; VICTRO- las, elegant cond., 20 selections of records. Also Victrolas, Cabinets, Records. 3827-29 Cottage Grove-av., near 39th-st. Open Sunday, 10 to 4; evenings until 9.

$65 BUYS WONDERFUL $300 SIZE PHONO- graph in any records; has all the latest improvements; 2 jewel points; records. This is a sacrifice. Call till 9 p. m. and Sunday all day at 2546 Indiana-av.

$35 TAKE A WONDERFUL $100 SIZE cabinet phonograph with jewel point and lot of records; guaranteed. See machine at once, from 6 till 6 at the Victoria, 143 N. Wabash-av., Room 404.

STEINWAY PIANO BARGAINS, USED KNABE, $300; used Weber, $350; almost new miniature grand, $485; easy payments. A. Starck Piano Co., 310 S. Wabash-av.

CARUSO, WHO SINGS AT MEDINAH TEM- ple May 11, uses the Hardman piano exclu- sively. Why not follow his example? F. S. Spofford, 730 Republic Bldg., Chi. Rep.

PHONOGRAPH — EXCEPTIONAL BAR- gains, ranging from $25 to $80. JOHN E. ...TOWER STORAGE, 2735 Lincoln-av., near Diversey.

TERMS $1 PER WEEK FOR TALKING MA- chines AS LOW AS $29. GROSSMAN MFG. CO., 3000 COTTAGE GROVE-AV.

$57.50 BUYS A FINE CABINET PHONO- graph, including records, needles, and all models; all guaranteed. Musical Shop, 23 E. Van Buren. Harr. 1211. Open 9 to 9; till 6:30.

FOR SALE—STEINWAY UPRIGHT, $500, or exchange for player piano. CLARK, 4553 N. Lincoln-av.

PIANOS STORED, $2; ALSO PIANO AND phonograph repairing. Piano Repair Shop, Room 306, 59 E. Van Buren. Harr. 2871.

VICTOR-VICTROLAS AND RECORDS EX- changed, sold or rented. GEO. P. HUNT CO., 214 Wabash-av., Chicago.

BARGAINS IN GRANDS, UPRIGHTS, AND player pianos. PIANO WAREHOUSE, GROSS, 3081 BROADWAY.

FOR SALE—$475 TAKES BEAUTIFUL MA- hogany grand piano; like new; don't buy until you see this. Grace, 915.

WILL ACCEPT PIANO AS PART PAYMENT on well located Chicago real estate. Ad- dress A 679, Tribune.

FOR SALE—2 PIANOS, PHONOGRAPHS, PLAY- er Pianos, Music Rolls and Pathe Records. 2 to 6. 4134 Ellis-av. 3096 Halsted-st.

COLUMBIA WITH 100 SELECTIONS, MU- sic, $31. 620 No. American Bldr., State and Monroe.

WANTED—ACCORDION, PIANO KEYED, OR ... piano chromatic, in first class condition, at ... reasonable price. Address C 308, Tribune.

$75 TAKES $2 IV. MAHOGANY CAB. phonograph. 700 Irving Pk.-blvd. Alb. 4467.

USED PIANOS, CALL OR RENT; 3 MAH., 1 ... oak. W. B. MUSIC CO., 1140 Wilson-av.

RESPONSIBLE COUPLE WILL GIVE PI- ano and furniture warm home for care. ... 2 Robert-st.

SHETLAND PONY—BARGAIN IF TAKEN ... at once. 4337 N. Hilpatrick-av.

$25 CASH BUYS MAHOG. VICTO.; VICTRO- las, elegant cond., 20 selections of records. Atlas Storage Furniture Salesrooms, 3827-29 Cottage Grove-av., near 39th-st. Open Sunday, 10 to 4; evenings until 9.

1335 Milwaukee-av. Ph. Armitage 8054.

MUSICAL INSTRUMENTS.

ANNUAL MAY CLEARING SALE

Rebuilt Uprights, Grands, and Player Pianos may be purchased here at savings of from $25 to $300.

Steinways, Pianola Pianos, Apartment Grands, Lyon & Healys, Washburns, and many other well known makes are included. All are guaranteed by us.

LYON & HEALY

Wabash-av. at Jackson.

48 PHONOGRAPHS.

This week we will sell you a beautiful mah. [46 inches high] guaranteed phonograph for $37.50. JUST THINK OF I

AUTOMOBILES—GASOLINE.

FORDS
S. & L. Motor Co.

Jacob Lindheimer, Pres.
E. J. Sheehan, Vice Pres.

Phone Boulevard 9100.
3812-20 Wabash-av.
AUTHORIZED FORD MOTOR COMPANY'S DISTRIBUTORS.

Salesrooms opened evenings and Sundays.

We sell you a new Ford for cash.

We trade your old car for a new Ford car.

We sell new Ford cars on easy terms.

See the new Model Sedan and Coupelet with the self-starter and demountable wheels, electric lights, the finished car, direct from the Ford Motor Company at Detroit.

See our complete line of high class truck bodies, light delivery bodies, slip on bodies for back of roadsters.

Orders for new pleasure cars and trucks are being filled without delay.

CALL US.
Phone Boulevard 9100.

S. & L. Motor Co.

Diagonally across from the FORD MOTOR COMPANY'S FACTORY at 39th and Wabash-av.

3812-20 South Wabash-av.

Phone Boulevard 9100.

MARMON

Fifty cars of various makes at exceptionally low bargain prices. All cars sold in good running condition.

1918 Marmon 7 Pass. Touring, driven 8,000 miles. Excellent condition in every way.

USED CAR DEPT.
MARMON CHICAGO CO.,
2430 Michigan-av. Calumet 5800.

WESTERN MOTOR CAR CO.

1918 rebuilt Nash, 4 pass. chummy roadster; wire wheels; $1,200.

1918 rebuilt Nash touring, $1,200.

1918 Dodge touring, $800.

2421 MICHIGAN-AV. CALUMET 100.

SCRIPPS-BOOTH.

NEW 6 CYLINDER MODELS.
$500 down, balance terms; 12 months to pay. Used cars taken in trade.
South Side Auto Sales Co., Inc.,
708-10 W. 63d-st.

PACKARD TWIN SIX,

Model 2-35 7 pass. touring car. Renewed and guaranteed. All new tires. A car of identifying individuality. Its wearing quality and strength make it most economical. Its resiliency and flexibility provide unequaled riding comfort. Looks and is like new. PACKARD EXCHANGED CAR DIVISION, Michigan-av. at 24th-st. Ph. Calumet 7400.

1917 SCRIPPS-BOOTH COUPE—in A1 shape; $275 down.
1915 FORD COUPE. Will sacrifice for cash.
1917 CHEVROLET TOURING. Bargain.
South Side Auto Sales Co., Inc.,
708-10 W. 63d-st.

20 PASS. BUS.

INCLOSED WITH DROP WINDOWS, PAY AS YOU ENTER BODY ON MAXWELL TON CHASSIS; ALL READY TO RUN; $750 STUPENDOUS BARGAIN. CHAS. H. LOUER, 723 E. 47TH-ST. KENWOOD 6251.

PAIGE DARTMOOR.

Refinished like new. WOODLAWN MOTOR CAR SALES & SERVICE.
SO. SIDE PAIGE AGENCY,
Wentworth 1517.

STANLEY STEAMER, MOUNTAIN WAGON, engine and 26 in. boiler just overhauled; all nonskid tires, practically new; top in good condition; has 3 extra seats; will hold 12 people; will make good delivery or sightseeing car. Will demonstrate. Call Harrison 1035 or Hyde Park 5096.

Liverymen—Undertakers.

1915 6 cyl. Peerless limousine, 4 extra tires, and tubes; guaranteed condition; $800; demonstrate Sun. a. m. 822 W. Garfield-blvd. Yards 6140.

PAIGE

1918 touring; winter top; heated; cord tires; newly painted; in fact, fully equipped; perfect mech. condition. 3843 Grand-blvd. Phone Douglas 8077.

1916 BUICK ROADSTER, $750.
1917 Chevrolet Baby Grand touring, $650. Also several rebuilt, repainted Oaklands, both roadster and touring cars. Terms if desired. 4549 Washington-blvd. Garfield 9526.

A VERY HANDSOME ROADSTER FOR A woman to drive; 100% perfect; unusual opportunity to get beautiful, thoroughly reliable car; $950. TRUTH ONLY USED CAR CO. 5320 BROADWAY. EDGEWATER 827.

FOR SALE—FORD ROADSTER, 1917; ALL year top; 3½ in. tires all around; convertible 1,000 lb. truck in ten minutes; mechanically O. K. $250 or best offer. Cash only. 1127 W. Adams-st. Monroe 3956.

EXCEPTIONAL BARGAIN.

Latest model high grade seven passenger touring car; little used; looks like new. No dealers. Phone Wellington 2705.

STUTZ 4 PASS., 1916.

Just refinished, 6 wire wheels, cord tires, new cape top and curtains and boot. 2518 Michigan. Phone Coliseum 7500.

1918 KISSEL KAR,

12 cyl., 7 pass., practically new; sedan and one man top; run 6,000 miles. Monticello 2677. 3017 Belmont-av.

1917 DODGE 5 PASSENGER IN A1 CONDITION, summer and winter top; Buick Mod. C-25 touring, in perfect condition; will sell at a bargain. 3210 Jackson-blvd. Ph. Van Buren 654.

MARMON 34—Beautiful car, in A1 condition; anyone wanting a fine car at a bargain should see it at garage, 5901 Madison-st.

PAIGE LINWOOD TOURING, 1917, A1 condition; always driven by owner; price $800. Call today. KING, 914 Lawrence-av.

1917 BUICK SIX TOURING, IN ELEGANT shape; big bargain. DETROIT ELECTRIC CAR CO. 2416 Michigan. Calumet 4789.

DODGE TOURING CAR; GOOD CONDITION; American chummy roadster; self-starter, electric lights. Ph. Rogers Park 945. North Shore Garage, 6810 N. Clark-st.

FOR SALE—OVERLAND TOURING CAR, 83 T model, in fine condition, 6 good tires; cheap. Call Saturday afternoon or Sunday. H. HABECKER, 2335 N. Tripp-av.

FORD

5 pass. tour. Wire wheels. At a bargain. Ph. Bel. 4955.

REO TOUR. CAR, LOOKS GOOD AS NEW, in first class shape, 5 tires; exceptionally fine bargain; $650. 3507 Wabash. Englewood 27.

$275 TAKES FORD

Touring car; mechanically perfect; tires good. 2223 Clybourn-av.

LATE MODEL FORD TOURING CAR, $250. Demountable rims. Cash or time payments. 2415 W. Madison.

5 PASS. OLDSMOBILE, FIRST CLASS CONdition. Tel. Oak Park 3567-M. 34 N. Austin-av.

1916 5 PASS. OVERLAND, MODEL 83B, GOOD AS NEW. 3301 W. NORTH-AV.

SAXON SIX, REBUILT, REPAINTED AND GUARANTEED. GRAHAM MOTOR CO., 2429 MICH.-AV.

OVERLAND 5 PASS., MODEL 79......$275
Haynes 5 pass., el. starter.......... 275
LARSEN, 1137 Wabash-av. Ph. Wabash 353.

REBUILT HUDSON SUPER TOUR. CARS. LOUIS GEYLER CO., 2500 Michigan-av. Coliseum 7800.

STANLEY COUPE; HAS CONDENSER; runs and looks like new; 5 new tires; $950. 1645 Madison-st. West 1529.

REO 1917 MODEL 4 CYL. 5 PASS. PERfect condition, tires like new. 3722 Southport-av. Lake View 3671.

MUST SELL 50 BARGAINS—ALL MAKES; $150 to $900. 4035 Elston-av. Terms and trades. Phone Irving 636.

REGAL 5 PASS. ELECT. START, LIGHT and generator. $325. Good con. 2716 N. Central Park-av., 2d flat.

FORD TOURING, $275; LATE MODEL. 1201 W. Lake-st., garage.

BUICK 6 H-44 RDSTER; NEVER RUN; CASH or terms. Address G 327, Tribune.

OAKLAND 6 ROADSTER, OVERHAULED, painted; after 6 p. m. [illegible]

FOR SALE—OVERLAND ROADSTER, MOD. 85; bargain. Telephone Kedzie [illegible]

HAYNES LIGHT SIX, 5 PASS., EXCELLENT cond.; $950. Stewart [illegible]

AUTOMOBILES—GASOLINE.

Special Bargains

HAYNES 1918, type 39, 4 passenger chummy sport model; this car has been run less than 5,000 miles; can hardly be told from new; equipped with 5 Royal cord tires very nearly new; has demountable top which cost $500; summer top brand new. Here is a slightly used late model car that would cost about $3,000 at........$1,750

ROAMER 6 cylinder 4 passenger sport model; in exceptionally fine mechanical condition; tires nearly new; has just been refinished; a very classy up to the minute car. Special for this sale........$1,800

CADILLAC 8, type 57, 7 passenger touring car with special body, Victoria top, special hand hammered aluminum fenders, special seat cover job, cord tires and one spare; this car is very nearly new and driven less than 700 miles; cost better than $5,000 new; car must be seen to be appreciated. Special for this sale........$4,700

SCRIPPS-BOOTH 4 cylinder 3 passenger roadster; 1917 model; equipped with wire wheels, five tires in excellent shape; mechanical condition fine. A bargain at....$500

CADILLAC 8, type 57, latest series roadster; car has been thoroughly renewed and refinished in our own shop; equipped with new seat covers, 5 cord tires, and bumper; can hardly be told from new. Price..$2,850

WILLYS-KNIGHT 2 passenger roadster, 4 cylinder; tires excellent; mechanical and paint conditions exceptionally fine. A good buy at........$550

PACKARD 6 CYL., type 2-38, 7 passenger touring car; mechanical condition fine; this car is equipped with 4 very nearly new Silvertown cord tires; top and paint condition is excellent; will bear most rigid examination and demonstration; for one wanting a well kept 6 cylinder car here is a real bargain. Price........$1,500

Let us send you a detailed description of the car that interests you.
If the car you are looking for is not among the above we shall be glad to let you know what we have on hand to fill your needs.

CADILLAC AUTOMOBILE CO. OF ILLINOIS

2301 Michigan-av. Calumet 4841.

$225—CHEVROLET—$225.

New 1919 Cars.
Balance 12 monthly payments
Used cars accepted as cash.
LEWIS AUTO SALES CO.,
3109 W. 22d-st.
Lawndale 455.
Open evenings and Sundays.

$395—CASH—$395

Balance payable monthly.
Buys any of the following cars:
1918 Overland Model 85.
1917 Reo Roadster.
1918 Chevrolet Demonstrator.
All repainted and guaranteed.
MILWAUKEE AV. MOTOR SALES CO.
2049 Milwaukee-av.
Open eves. till 9, Sun. 9 to 5.

CASH—$195—CASH

balance payable in 12 monthly payments, buys any of the following cars:
1917 Chevrolet Touring, Model 490.
1917 Overland Model 85-4.
1916 Model 83 Overland Coupe.
All newly painted and guaranteed.
MILWAUKEE AV. MOTOR SALES CO.
2049 Milwaukee-av.

WEST SIDE BUICK DISTRIBUTORS.

West Side Buick Sales Co.,
4614 Washington-blvd.
Phone Austin 700.

BUICK 6 CYL.

TOUR. CAR, EARLY 1917 MODEL; SPLENDID MECH. COND. WITH WINTER TOP. TIRES ALL IN GOOD COND.; $900. CALL TODAY. JACK BURNETT, 721 E. 47TH-ST. KENWOOD 6251.

1918 OVERLAND,

Model 85. WOODLAWN MOTOR CAR SALES & SERVICE.
SO. SIDE PAIGE AGENCY,
Wentworth 1517.

1919 NEW CHEVROLETS.
$225 cash; balance 12 mos. to pay.
Used cars taken in trade.
South Side Auto Sales Co.,
708-10 W. 63d-st.

STEARNS-KNIGHT 1919

5 passenger touring, 5 cord tires, winter and summer enclosures, snubber, and clock; driven 5,000 miles; price $1,800; small car considered in trade. Call Oak Park 727.

AUTO—'18 CHANDLER TOUR., ALL REFINished; 4 new tires; $1,100; '17 Stearns-Knight Limo. will make high class taxi, $800; '16 Dodge roadster, like new, A1 mechanical condition, $650. DODGE & LINES, 375 E. Garfield-blvd. Wentworth 76.

CHANDLER 6 TOURING.

Elegant condition; cord tires, bumpers front and rear, Gabriel snubbers, etc.; spec. turquoise blue paint. Can't be told from new. Cheap, or will trade. 5417 S. Ashland.

1917 MARMON CHUMMY.

Wire wheels, cord tires, one extra; car like new; $2,350. SIMPLEX CO. 2216 Michigan. Calumet 5720.

1918 WILLYS 6 SEDAN.

Continental motor, Springfield body; excellent condition; seat covers, heater, etc.; $1,250. Normal 6972.

1917 STUDEBAKER TOURING; WONDERful condition. Special this week $515.
AUTO MART,
Cal. 96. Open Sun., eves. 2425 Mich.-av.

Overland Country Club.

Model 90, 1918; pract. new. Call Sat. afternoon or Sunday. 952 N. Clark-st. Price reas.

ROAMER.

4 pass., special body, mechanically perfect, just overhauled and painted, $1,500. Address S L 404, Tribune.

FORD COUPE, GOOD CONDITION, ELECtric lights, heater, demountable rims and 1 spare tire and rim. Grawoig Artificial Ice Co., 1018-30 S. Hamilton-av., nr. Taylor-st. and Ogden-av.

STEARNS-KNIGHT, 1915, LITTLE FOUR roadster; private party; has been completely overhauled and painted; excellent mechanical condition; $650 cash. Can be seen at Park Garage, 5036 Grand-blvd.

2-25 TWIN PACKARD.

Newly painted. A. G. SCHILLO MOTOR SALON, 4920 Sheridan-rd. Edgewater 3449.

MERCER

35 M.; must sell; need cash; make an offer. Address P T 577, Tribune.

OAKLAND 6 TOURING.

New paint, fine running condition; $700; will consider trade. 1962 Lawrence-av.

FOR SALE—BY OWNER, SIX PASS. MERcer, model 22-72; price $2,250 cash, or ex. for light car and cash. Address G 132, Tribune.

CHALMERS 1917 LIGHT SIX 7 PASS., winter and summer top, seat covers, etc.; biggest bargain in town for $750. Act quick. 2309 W. Chicago-av.

Chalmers Master Six

7 pass. limousine; funeral or livery; good cond.; 4 new tires. MILLER, 1214 Barry-av.

COLE 8—
Bargain; 7 pass., A1 condition; runs and looks like new; 5 new tires, electric starter; first class; $825. 922 E. 47th-st.

SERIES 2, 48, 7 PASS. TOUR. CAR; RUN 7,000 miles; painted maroon and looks like a new car. LOCOMOBILE CO., 2000 Michigan-av.

WILL SACRIFICE MY 6 CYL. CHEVROLET touring car for $350 if taken at once. 1436 Wabash-av.

SCRIPPS-BOOTH ROADSTER, EXCELLENT condition. 4512 Grand-blvd. Drexel 903. Bargain.

$275 TAKES MAXWELL TOURING, FULLY equipped; good tires; cash or terms. 30 E. Lake-st., 2d floor.

$110 OR BEST OFFER TAKES OVERLAND roadster. A1 cond.; must sell at once. 2301 W. Taylor-st., drug store. Ask for ALEX.

WHITE LIMOUSINE, 6 CYLINDER, 1913 model; good for funeral car. 3925 Chicago-av. Garfield 1366.

MUST SACRIFICE 1917 CHANDLER CHUMmy road.; fine tires and paint; best mech. cond. Normal 2114. 5646 S. Green-st.

1918 FORD TOURING CAR, PRACTICALLY new; run less than 500 miles. ELECO MOTOR CO., 6047 Cottage Grove.

VELIE CHUMMY ROADSTER, LIKE NEW; bargain for cash. 1512 Sherman-av., Evanston. Ph. Evanston 343.

1917 FORD ROADSTER; DEM. RIMS, speedometer, lock, new paint, A1 shape. 643 Wrightwood, 3d apt. Lincoln 1173.

$500 BUYS '17 SAXON 6 TOURING, FULL equipment. 1057 N. Crawford-av. Albany 2969.

1918 CHANDLER SIX TOURING, LIKE new, bargain. Room 8, 306 E. 47th-st.

1918 5 PASSENGER 6 CYLINDER BUICK. STENQUIST, Calumet 1504.

1917 FORD ROADSTER—LIKE NEW, $335. Cash or time. 3340 Park-av., nr. Homan.

FOR SALE—FORD TOURING CAR AND roadster. Address N C 446, Tribune.

OLDSMOBILE ROADSTER—SELL REASONable. Ph. Humboldt 1399.

7 PASS. CHALMERS, $600. PH. CICERO 3721.

1918 MODEL FORD SEDAN; GOOD COND. 30 E. Lake-st., Mr. Anderson, week days.

1918 FORD TOURING CAR, $365. CASH or time payments. 3415 W. Madison.

1913 CHALMERS 6, AIR STARTER, GOOD condition, $275. 4448 N. Artesian-av.

AUTOMOBILES—GASOLINE.

PEERLESS

Roamer 4 pass., wire wheels, cord tires, paint and mechanical condition good $1,250
1914 Simplex Limousine and Touring Bodies, 6 wire wheels, good tire equipment; car has been thoroughly rebuilt. Price 1,250
1917 Overland, 6 cylinder, run 7,000 miles, in A1 shape 700
1917 Willys-Knight Roadster, run 4,000 miles 800
Hudson 2 Pass. Cabriolet, practically new, run 1,800 miles 2,000
1914 6-38 Locomobile with winter glass inclosures, good tires and mechanical condition 900
1918 Dort 5 Pass. Touring 785
1917 Abbott-Detroit 7 Pass. Tour. 750

USED CAR DEPARTMENT.
2D FLOOR.

MAGNETIC MOTORS

2349 Michigan-av. Calumet 7110.

DODGE SEDAN.

Five wire wheels, 3 new nonskid tires, 2 others; practically new, just overhauled; paint and upholstering excellent condition; offered at a very attractive price; will consider small car or electric in trade, cash, or terms. Mr. Hammerman. Calumet 163.

NEW FORD SEDAN NOW on display. Electric starting and lighting equipment. Special demountable rims and oversize tires. Open evenings. Rue Motor Co. Ford Agency, 2441 Michigan.

REBUILT PAIGES.

WE HAVE A COMPLETE LINE OF REBUILT AND SLIGHTLY USED PAIGE MOTOR CARS IN 5 AND 7 PASSENGER BODY TYPES. ALL SOLD UNDER OUR GUARANTEE. BIRD-SYKES CO.
2215 Michigan. Open Sunday.

1914 PEERLESS GRAY HEARSE.

Self-starter, good mechanically; will sacrifice; excellent proposition to undertaker who desires to change from ancient to modern equipment with a very small investment. Phone Calumet 4229. MAC CAULEY.

DELAGE

Racing car with all racing equipment. A good bargain; $4,500. SIMPLEX CO.
2216 Michigan. Calumet 5720.

DODGE.

1917 Dodge Bros. 5 pass., 32x3½ fine cord tires, bumper, one spare tire, many extras; original blue enamel finish; cream wheels; fine condition; looks and runs like new; at $850.00
JOHN C. SHEA.
50 E. 26th-st. Coliseum 8383.

1919 OAKLAND SENSIBLE 6—5 PASS.; car is only a little over a month old; driven 1,200 miles and has had the best of care. Has extra Relco wheel lock, new extra Concord nonskid tire, and rim. Will be sold by private party for $1,100. Liberal terms can be arranged if desired. Car carries 1 year guarantee. Address G 391, Tribune.

STUDEBAKER ROADSTER, SERIES '17, 4 cyl., equipped with a good set of tires, also winter curtains, in first class mechanical shape; paint is original; a snap at my price.
MORTIMER,
1631 Michigan-av. Calumet 1061.

LET THE LITTLE MAN SELL YOUR CAR. We have one 1918 Paige touring car, 7 pass.; one 1917 Paige touring car, 5 pass.; one 1917 Pathfinder, in excellent shape; one 1917 Abbott Detroit, A1. Will sell these at a remarkable low price. 1400 W. Garfield-blvd. Phone Prospect 123.

HAYNES,

6 cyl., 7 pass., elect. starter, etc.; needs slight repairs. A real snap. GLENN E. HOLMES. 2d Floor, 32 E. Lake-st.

'17 DODGE TOURING, 7 PASS. ABBOTT-Detroit, Mod. 83; panel top; Overland truck; '19 Overland Sedan; all bargains.
CHAS. R. JAHN CO.,
742 Barry-av. Well. 2600.

BUICK.

$225 takes Buick 4 cyl. roadster, extra tire and carrier. Electric lights. A snap. GLENN E. HOLMES, 30 E. Lake-st., nr. Wabash. Randolph 7171.

LOANS ON AUTOMOBILES AT ½ RATE. Will help you buy any make of car, from dealer or individual, on easy payment plan. Take up dealers' notes and give extended time for payments. Automobile Bonding Co. Room 720, 29 S. La Salle-st. Randolph 1930.

TWO 1917 OAKLAND TOUR., 83 OVERLD. rdstr., 1917 Ford tour. Repainted and overhauled. Terms. Open Sunday. CHICAGO OAKLAND CO., 2426 Michigan-av. Cal. 5704.

MUST SELL BY SUNDAY 1915 STUDEbaker, perfect shape, good tires, electric lights and starter, all modern equipment; will demonstrate. Call between 1 and 6 p. m. Ask for Mr. Land, 1514 Wilson-av.

WANTED.

Four cylinder Studebaker in part payment for my 1917 Studebaker six. MR. WELLS, 2419 Michigan-av.

SAXON SPEEDSTER.

REPAINTED AND NEW TIRES; SPLENDID COND.; $300. CALL TODAY. CARL MURRAY, 723 E. 47TH-ST. KENW. 6251.

NEW ELGINS.

1916 REO, 5 PASS.
1915 Overland.........1918 Ford chassis.
Parkland Auto Sales, 3935 N. Ashland.

FOR SALE—1917 MOLINE KNIGHT CHUMmy rds.; run 9,000 mil.; new tires; perfect mech. condition guar. Price $1,000. Priv. owner. Call Diversey 4133.

TAXICAB FOR SALE.

Stearns Knight, very cheap, pri. party. Call Sat. or Sun., Bel. 8417. 4224 W. Chgo.-av.

DODGE TOURING.

Elegant condition; looks like brand new; 5 tires, etc.; cheap. 5417 S. Ashland.

1918 7 PASS. BUICK.

Tires and general condition of car like new. 3900 Grand-blvd. Douglas 632.

1918 OAKLAND.

5 pass. touring car; paint, mechanical condition good. 3900 Grand-blvd. Ph. Doug. 632.

1917 Light 6 Touring.

Tires, paint like new; mechanical condition perfect. 3900 Grand-blvd. Ph. Doug. 632.

1916 7 PASS. STUDEBAKER

Fully equipped, newly overhauled; $625. Apply 2523 E. 73d. Ph. So. Chicago 845.

MERCER.

4 pass., in excellent condition; private party; $950. Address S L 383, Tribune.

1918 ELGIN, '17 ELGIN, OVERLAND, Ford, and other good used cars at bargain prices; come and see them. 3716 Fullerton-av.

WILL SACRIFICE SPEEDSTER, OVERHAULED, $300. ASK FOR MECHANIC, 4156 EMERALD-AV.

'19 BUICK 6 H-46 COUPE, IMMED. DElivery; cash or terms. Address X P 567, Tribune.

1918 FORD COUPE, NEWLY PAINTED, good tires, perfect mechanical condition. Ph. Oak Park 8035 or Austin 8022.

$265 MITCHELL BIG 6, 1915, ELEC. starter and lights, perf. cond. 1017 N. Kedvale-av. Albany 9488.

BUICK, LITTLE 6 TOURING WINTER sides. Neutralock; excellent cond.; bargain, $875; no dealers. Sunnyside 7068.

FOR SALE—PIERCE-ARROW 1914 TOURing body, complete; quick action, cheap. Drexel 486.

6 CYLINDER KISSEL SEDAN, ALSO SUMmer top, newly painted; a bargain at $600. Phone Republic 805.

1916 HUDSON SIX, 7 PASS. TOURING car. Red Seal Cont. motor. 5 wire wheels; $675. Rockwell 1377. 3429 W. 12th-st.

FORDS—CASH OR TIME; NO INTEREST, IF ordered before 15th. Address D 307, Tribune.

18 FORD SEDAN, PERFECT CONDITION, bargain, $625. Garfield 1016. 4301 W. Madison-st.

CHALMERS 7 PASS. MODEL 32 B., $650. B. E. NEHLS, 333 N. Laramie-av.

STUTZ 4 PASS. 1917, LIKE NEW, $1,750. Wellington 5046.

1917 STUDEBAKER TOURING CAR FOR sale. 1000 N. Richmond-st., 1st flat.

FORD TOURING CAR, 1917; LIKE NEW; extras; $365. 4252 Lincoln-av.

STUTZ 1913 BEARCAT AND TOURING body, cheap. 5450 Kenwood-av.

FORD ROADSTER, JUST LIKE NEW; SPEcial body; $325. 1915 Fowler-st.

AUTOMOBILES—GASOLINE.

FORDS Loop Agency

New and used Fords, prompt delivery, sold on monthly payments. We have a large number of used cars, all types, including commercial trucks, to select from; overhauled and repainted.

Full line of genuine Ford parts on hand. Two floors for repairing by mechanics educated to the Ford system. We have six floors, plenty of room. Give us a trial. Centrally located.

30 East Lake Street,
Near Wabash Avenue.
Phone Rand. 7171
Glenn E. Holmes

MITCHELL

USED CAR DEPT.

1918 Mitchell 6 cyl., 7 pass.	$1,250
1918 Allen Sedan, like new	1,250
1916 Dodge touring	700
1916 Overland "83" 5 pass.	450
1917 National 12 cyl. 7 pass.	1,100
1914 Allen 4 cyl. 7 pass.	400
1914 Velie 4 cyl. 5 pass.	350
Elgin Light Six, 5 pass.	800

Every car fully equipped and guaranteed.
REASONABLE TERMS.
WILLARD McALLISTER, Mgr.
2328 Michigan. Calumet 1429.

$225 CASH $225

1919 New Chevrolet Cars.
Balance payable in 12 monthly payments.
Prompt deliveries.
Used cars taken in as cash.
MILWAUKEE AV. MOTOR SALES CO.
CHEVROLET DISTRIBUTORS.
2049 MILWAUKEE-AV.
OPEN EVENINGS TILL 9.

BARGAINS IN USED CARS.

1917 Oakland touring	$750
1916 Overland touring	550
1916 Maxwell touring	350
1917 Ford tour., like new	400
1916 Ford touring	275

Several other good bargains.
Cash or liberal terms.
South Shore Oakland Sales,
7009-11 Stony Island-av. Midway 10481.

New 1919 Chevrolet Car, $250,

Balance 1 year in monthly payments.
Used cars taken as cash.
Chevrolet and Oldsmobile distributors.
Lincoln-av. Motor Sales Co.,
3046 Lincoln-av. Lake View 6270.
Open evenings. Sunday until 4 p. m.

AUTO FINANCE CO.

WE SELL YOU ANY MAKE OF CAR NEW OR USED, OR PURCHASE SAME FROM ANY DEALER OR INDIVIDUAL ON EASY PAYMENT PLAN. ALSO ADVANCE MONEY ON YOUR CAR, TAKE UP DEALERS' NOTES, AND GIVE EXTENDED TIME FOR PAYMENTS. 224 S. MICHIGAN-AV. HARRISON 772.

FRANKLIN BROUGHAM,

Series 9 B, for immediate delivery. This car has been used about 30 days. Condition same as new. Fully equipped every way. Price right. L. A. WOLTERDING, 3736 N. Lowell-av. Irving 4742.

PAIGE, LATE MODEL, 5 OR 7 PASS. touring car; fully equipped; looks and runs as good as the day it left the factory; condition guaranteed; no reasonable offer refused. Terms or trade.
JOSEPH G. GLASER.
Open Sundays and Evenings.
1444-48 Michigan-av. Calumet 4214.

1919 OLDSMOBILE COUPE—1919.
Light 6 cyl., 4 pass., run very little, runs like new, has extra new tire, also bumper. This is one of the classiest jobs in the city; bargain; trades considered.
MORTIMER,
1631 Michigan-av. Calumet 1061.

1917 FORD TOURING.

This car has seen very little use and is in first class mechanical condition and appearance. Demountable rims, honeycomb radiator, ventilating windshield. This car must be sold regardless of price. 5428 S. Carpenter-st.

1918 OAKLAND TOURING.

Wire wheels, five tires, and other extras. Bargain.
2437 Mich.-av. Cal. 1865.
Open evenings.

1917 Studebaker Touring.

Wonderful shape. A bargain at our wonderful price. Goood tires.
2437 Mich.-av. Cal. 1865.
Open evenings.

STUTZ, 6 PASSENGER, 1917.

Car looks new; refinished; extra tire and wheel. 1918 Nash Sedan. Cadillac touring, Model 55, refinished, new top and curtain. 2518 Michigan-av.

1918 FORD COUPE.

Elec. starter, generator, elec. lt., etc.; mechanically perf.; will sell cheap if sold today; act quick. 5417 S. Ashland.

OVERLAND MODEL 85-4—FIVE PASSENger, first class condition. At a bargain. 1918 model 90, five passenger Overland. First class condition. Guaranteed like new. 1133 LAWRENCE-AV.

MERCER

22-70, 4 pass., in A1 shape; 6 wire wheels; private party; $1,850. Address P H 97, Tribune.

83 OVERLAND ROADSTER; REPAINTED and overhauled; will make exceptionally good price to quick buyer. Chicago Oakland Co., 2426 Michigan-av. Cal. 5704.

MUST BE SOLD SUNDAY

Between 10-2 p. m.; light 5 passenger Studebaker; A1. 1212 S. Lincoln. $200 or best offer.

STUTZ 1918 6 PASS. 16 VALVE CAR; EX. cond.; 2 extra wire wheels; private owner will sell for $2,100. Call Blackstone 704 any time before 12 a. m.

LATE MODEL STUDEBAKER 6 CYL.; BARgain. Before buying see this car. STUDEBAKER SALES CO. OF CHICAGO, 2036 Michigan-av.

RACING CAR.

Duesenberg, world's record, dirt track car. CLIFF WOODBURY, 4912 W. Madison-st.

$500 TAKES 5 PASS. DORT TOURING CAR; like new, oversized tires, one extra; 22 miles to gallon of gasoline. This is a bargain. Seeley 454. 2214 Washington-blvd.

1918 OAKLAND.

2 pass. roadster, perfect condition, $950. 1039 E. 43d-st. Drexel 2323.

MITCHELL 5 PASS., $600.

Self-starter, elec. lights, new tires. Prospect 9081. Owner, 3258 W. 64h-pl.

1918 CHEVROLET TOURING; FIRST CLASS condition; 5 tires, bumpers, fully equipped; $300 down, balance monthly payments. 3716 Fullerton-av.

DAVIS, LATEST MODEL 5-7 PASS.; CONtinental motor, cord tires, etc.; bargain. Come see this car and be convinced. 2311 W. Chicago-av.

MAXWELL 5 PASSENGER, LATE MODEL, new paint, battery; A1 shape; $450. H. Jensen, 7019 Dante-av., Hyde Park 5570.

ELGIN 6 1917 5 PASSENGER TOURING car, cheap. 1423 W. Division. Monroe 1191.

OVERLAND, MODEL 83, 5 PASS. TOUR.; want trade for Ford. 5543 S. State-st. Ph. Went. 3570.

1917 GRANT 6 5 PASSENGER TOURING; must sell this week. Monroe 1191. 1415 W. Division.

PRACTICALLY NEW HUPMOBILE TOWN car, driven less than 500 miles; bargain. 2317 S. Michigan.

DODGE TOURING IN EXCELLENT CONDItion; good tires; mechanically A1; $675. Sunday or Monday. 4528 N. Lawndale-av.

LATE 1917 5 PASSENGER, NEW PAINT, good tires, at a bargain. Phone Monticello 918.

LARGE ASSORTMENT OF USED CARS. MAXWELL SALES CO., 2457 Michigan-av. Calumet 5320.

PACKARD—PERF. MECHANICALLY; 7 good tires; for quick sale $550. 554 Diversey-pkwy.

BEFORE BUYING A NEW OR USED CAR see Apperson Motor Car Co., 3300 Indiana. Doug. 202.

FORD ROADSTER, GOOD MECHANICAL condition, $225. Dr. Fisher, off. Wentworth 231, res. Englewood 6739.

MERCER 4 OR 5 PASS. IN EXCELLENT condition, $900. Phone Monticello 7417.

FORD LATE 1917 TOURING, PERFECT condition, good tires, $335. Sun. 9060.

20-30 RENAULT SPEEDSTER BODY. Hyde Park 3560.

FORD ROADSTER, CHEAP, FOR CASH. Sunnyside 6891.

CHALMERS LIGHT SIX, FINE COND., cheap for cash. 5601 Harper-av.

1918 TOURING CAR, FOUR WIRE WHEELS. 1027 N. La Salle-st., rear.

AUTOMOBILES—GASOLINE.

LAWDER BROS.

AUTHORIZED
FORD
SALES AND SERVICE.

PROMPT DELIVERIES ON ORDERS PLACED NOW.
CASH, TRADE, OR TERMS.
ON PLEASURE OR COMMERCIAL CARS.
WE HAVE THE LARGEST STOCK AND THE MOST COMPLETE LINE OF FORD DELIVERY BODIES IN CHICAGO, EITHER FOR LIGHT CHASSIS OR ONE TON TRUCKS.
SPECIAL BARGAINS IN ALL TYPES OF USED FORD CARS.
LAWDER BROS.,
SALES AND SERVICE,
69TH, NEAR STATE-ST.
BRANCH SALESROOM,
6047 S. HALSTED-ST.
SALESROOMS OPEN TILL 9 EACH EVENING AND ALL DAY SUNDAY.

EXCEPTIONAL BARGAINS.

1917 Studebaker, 7 pass., 4 cyl. In fine mechanical condition, and 5 good tires. Bargain at $550

1917 Chevrolet, 5 pass. touring car, overhauled, good tires $450

1916 Scripps-Booth, 3 pass. roadster, 5 wire wheels, 5 new tires, for quick sale..$400

1918 King 8, 4 pass., sport model; good tires; overhauled and repainted, biggest bargain in city for $800

Open Sunday.
TRIANGLE MOTORS, INC.,
Cal. 6813. 221 1Michigan-av.

Dodge Brothers

Dodge Brothers Touring	$775
Dodge Brothers Winter Roadster	795
Briscoe touring	500
Briscoe Roadster	575
Ford Coupe	750
Ford Sedan	700
Ford Roadster	300
Cunningham	350

Time Payments.
DASHIELL MOTOR CO.
Dodge Brothers Motor Cars.
2412 Michigan-av.

CHOICE USED CAR LIST.

1917 Franklin touring.
1917 Stutz 4 pass.
1917 Studebaker touring.
Mercer 4 pass.
Stearns touring.
Mitchell touring.
1916 Dodge touring.
1914 Case.
Ford touring.
HUGHES MOTOR CAR CO.
2518 Michigan-av. 7500 Coliseum.

McINTYRE—SEVEN PASSENGER FORD.
One year to pay.
New 1919, with latest model Ford motor, equipped for the new electric starter, one man top, bevel plate glass, gypsy curtains, eleven inch linoleum running board, square slashing; demonstration; also convert your old or new Ford to latest model. Kenwood 307. 5417 S. State-st.

SERIES 9
FRANKLIN SEDAN.

Refinished, new seat covers, wire wheels, 5 good cord tires; first class mechanically; $2,450; will accept trade.
HOLMES MOTOR CAR CO.,
2317 Michigan-av. Calumet 68.

BARGAINS.

1918 Ford tour.
1918 Ford roadster.
1917 Ford roadster.
1916 Chevrolet baby grand tour.
1916 Overland, model 83 B, tour.
1916 Overland roadster.
3046 LINCOLN-AV.

USED CAR BARGAINS—
Late model Dodge, winter and summer top, exc. cond.; $950.
Franklin 9 B sedan, like new; $3,000.
Franklin road., driven 1,200 mi.; bargain.
GEO. MARQUETTE, 5107 N. Clark-st.
Sunnyside 7655.

NEW FORDS. QUICK DELIVERY.

$150 on delivery, 13 months to pay balance; number limited these terms. Address S G 330, Tribune.

REO, 1917 MODEL, 4 CYLINDER, 5 PASsenger touring car; fully equipped; looks and runs like new; condition guaranteed; exceptionally low price; terms or trade.
JOSEPH G. GLASER.
1444-48 Michigan-av. Calumet 4214.

HAYNES 5 PASS. TOUR.

A1 condition, fully equipped, 3 extra tires, at sacrifice.
RAY F. MUDD MOTOR CO.,
4301 W. Madison-st. Phone Garfield 1016.

REGAL, 5 PASS.

SMALL TOUR. CAR, 5 PASS.; REPAINTED AND GOOD TIRES; LOOKS LIKE NEW; $400. CALL TODAY. USED CAR SALES CO., 721 E. 47TH-ST. KENWOOD 6251.

WILL SACRIFICE MY LEXINGTON MAroon sports model, 5 Goodyear cord tires, tire cover, two bumpers, spotlight. Good reasons to sell. Cost $2,100 two weeks ago. A real bargain. Address CARL MULLER, Waukegan, Ill. Phone Waukegan 2252.

FORDS—¼ CASH—ALL MODELS—BALANCE monthly payments; insurance and accessories included. No red tape. All deals confidential. Prices and terms will be mailed. Address E 98, Tribune.

RACING CAR FOR SALE; VERY ATTRACtive, powerful, and capable of high speed. For further details A. R. WINBERG, Elgin Service Station, 51st and Wabash-av. Phone Kenwood 8300.

Chandler 6 Roadster, '16.

Good tires, 1 extra; spot light, neutral lock; will demonstrate; $600, cash only. J. F. DUFFY, JR., 563 Fulton-st. Franklin 2660.

1917 COLE 8 CYL.

7 pass., wire wheels, A1 cond. mechanically. DANIELS MOTOR SALES, 1725 Mich.-av. Cal. 1946.

1917 HUDSON CABRIOLET.

Like new. Good tires.
2437 Mich.-av. Cal. 1865.
Open evenings.

1917 OVERLAND ROADSTER, CAR LIKE brand new, mechanically perfect, will sacrifice for $450; terms can be arranged.
HUBBARD & KEENAN.
5055 S. Halsted-st. Englewood 170.

$25—NEW FORD CARS—$25

$25 with order; terms to suit; prompt delivery on all models; no interest; 35 used cars. Address S J 482, Tribune.

BARGAIN — 6 CYL. 7 PASS. FAIRFIELD Paige, driven only 4,000 miles; wire wheels; 5 new tires; cost with equipment $2,500; will make big sacrifice. 5230 Morgan-st.

1917 MAXWELL SEDAN, PERFECT SHAPE; car must be seen to be appreciated; for quick sale will take $650. 3210 W. Jackson-blvd.

5 PASS. HUDSON.

good as new; real bargain. Call 2540 Prairie.

BARGAIN—CADILLAC '18.

Westinghouse shock absorbers; 5,000 mi.; a snap. SNOW, 1420 Michigan-av. Cal. 868.

2 PIERCE ROADSTERS.

Perfect in every detail. SNOW, 1420 Michigan-av. Calumet 868.

CADILLAC ROADSTER, NEW TIRES, paint, top, and seat covers; a 1st class high grade car; $485. TAILOR, 439 N. Clark.

OVERLAND TOUR., 6 CYL., EXCELLENT condition, $585. Studebaker 5 pass., 4 cyl., bargain, $425. Beach Garage, 5045 Lake Park-av. Drexel 1120.

MARMON SPEEDSTER IN PERFECT CONditions for quick sale, $450. Can be seen after 3 today at 5513 Van Buren-st.

FORD, 1917, GOOD CONDITION; TIRES like new; can be seen rear of 2146 N. Halsted-st. Diversey 2611.

LIGHT SIX OAKLAND TOURING CAR; just like new, seat covers to match; $695. 2d floor, 2447 Michigan-av.

1915 6 CYLINDER, 5 PASSENGER BUICK car; new paint; new top; mechanically perfect; $550. Austin 1166.

1916 ALLEN 5 PASS.; REPAINTED; $500; a bargain. JOHN HEMWALL, 2023 Michigan-av. Calumet 1786.

PIERCE-ARROW TOURING CAR, MODEL 66, in perfect condition; will sell for $2,500. Telephone Superior 1230.

FORD ROADSTER FOR SALE, IN EXCELlent condition. Apply Saturday evening or Sunday, J. RADCLIFFE, 2732 N. Kimball-av.

1916 DODGE TOURING; GOOD MECHANical condition; good tires; cheap. Stony Island Garage, 6832 Stony Island-av.

MUST SELL MY 1917 HUPMOBILE, JUST overhauled and painted, $625 cash; no trades. Midway 2558.

A FULL LINE OF USED BUICK CARS ALways on hand. JAMES LEVY MOTORS, Mich.-av. and 23d.

REBUILT 4 CYL. OAKLAND RDSTER, ELEgant cond.; sacrifice, $500. 1820 S. 49th-av., Cicero.

OVERLAND, 1918, MODEL 85, 5 PASS.; run 3,300 miles. 2550 Michigan-av. Rear.

STUDEBAKER 1916 CHUMMY, 3 PASS., perf. condition, $500. 2550 Michigan, Rear.

1917 JEFFERY 6-71; PERFECT COND.; good tires. 642 W. 64th-st. Nor. 5293.

OVERLAND, 1918, MODEL 85, 5 PASS.; run 3,300 mi. 2550 Michigan-av., rear.

STUDEBAKER 1916 CHUMMY, 3 PASS., perf. cond., $500. 2550 Michigan, rear.

BUICK 1918 E. 45; 5,000 MI.; EXC. COND.; $1,075. STANLEY LOVICK, Drover 7314.

REO 1917 TOURING, A1 CONDITION, $750. Wentworth 1792.

FORD SEDAN, FULLY EQUIPPED, PERF. cond.; price $750. Englewood 2100.

AUTOMOBILES—GASOLINE.

USED FORD SNAPS
CASH OR TERMS.

Ford Sedans	$675
Ford Touring	350
Ford roadster	275
Ford roadster	200
Haynes 7 passenger touring	300
Stewart truck, express body	150
Stewart truck, express body	150
Ford Form-a-Truck, express body	475
Ford 1918 truck chassis	425
Overland panel delivery	275
Ford panel delivery	350
Ford express delivery	325

50 others to select from; small down payments balance monthly. Come and look them over.
We are also delivering
NEW FORD CARS.
LOOP FORD AGENCY,
GLENN E. HOLMES, 30 E. Lake-st., near Wabash. Randolph 7171.

1918 Westcott Touring

An exceptionally fine 1918 Westcott Touring car in beautiful condition.

Everything first class and high grade in every respect. Has had about 8,000 miles.

An exceptional buy at $1,350.

TRADES CONSIDERED.
CASH OR TERMS.
COLE MOTOR COMPANY,
2323 Michigan-av. Calumet 2323.

FORDS! FORDS! FORDS!

CASH—TERMS—TRADE.
WHEN BUYING A FORD come and see us FIRST. We are the oldest and largest Used FORD DEALERS in the middle west. FORDS SOLD ON EASY PAYMENTS.
SPECIALS.

1917 Ford roadster	$365
1918 Ford touring car	395
1917 Ford tour. car	365
1918 Ford sedan, elec. starter	735
1917 Ford tour., G. & D. elec. starter, winter enclosures and many extras	450
1916 Ford tour., good condition	290
1917 Ford coupelet, elec. starter	600
1914 Ford touring, extras	275

CHICAGO USED FORD EXCHANGE,
1450 S. Michigan-av. Calumet 88.
Open evenings and Sundays.

$150—CASH—$150.

balance payable in 12 monthly payments, buys any of the following cars:
1916 Ford touring.
1916 Chevrolet touring.
1916 Overland touring.
1917 Ford panel body truck.
3 pass. Briscoe club roadster.
All in guaranteed condition.
MILWAUKEE AV. MOTOR SALES CO.,
2049 Milwaukee-av.

1919 CHEVROLET,

Model 490 touring, run less than 1,000 miles; like new.
CHAS. LANGE & BROS. CO.,
BUICK DISTRIBUTORS,
2736-46 ARMITAGE-AV.
OPEN EVE. AND SUN. TERMS.

1916 OVERLAND, MODEL 83, NICE SHAPE. $200 down.
1917 Saxon "6" Touring, $250 down.
1918 Maxwell Touring, $250 down.
1916 Chevrolet Baby Grand, $175 down.
Krit Touring, late model, A1 shape.
South Side Auto Sales Co.,
1113-15 E. 63d-st.
Open evenings and Sunday.

1916 Franklin, Series 8, 1916.

This popular 5 pass. touring car has wire wheels and cord tires with one extra; also has glass winter sides. Investigate this at $1,000.
MORTIMER,
1631 Michigan-av. Calumet 1061.

1918 Dodge Touring Car.

Has front and rear bumpers, 5 good tires, spotlight, seat covers, motormeter, etc. Has had very little use. Looks like new. Price $950. Ask for Mr. Hunt.
CHICAGO MOTOR CAR CO.,
Jordan Distributors.
2318 Michigan-av. Calumet 6070.

1918 OAKLAND COUPE.

Repainted and overhauled; like new; cash, terms, or exchange.
WEST SIDE OAKLAND SALES CO.
4549 Washington-blvd. Garfield 9526.

SPECIAL BARGAINS—
Grant 6 roadster, $620.
Hup roadster, $650.
Regal, new tires, repainted to suit, $425.
Dodge 1918 touring, condition specially fine, $840.
TRUTH ONLY USED CAR CO.
5320 Broadway. Edgewater 827.

CHANDLER "17" 7 PASS.; TIRES GUARANteed 3,500 miles; has been refinished rich Hungarian blue and is in perfect running condition. Has new set of seat covers. Get our price on this exceptional bargain.
THOS. J. HAY INC.
2521 Mich.-av. Coliseum 8200.

1917 WILLYS-KNIGHT.

Touring car. Driven very little. Good tires.
2437 Mich.-av. Cal. 1865.
Open evenings.

Ford Coupe—Salesman Spl.

STROMB. CARB., newly ptd.; FAST; barg.; $250. For inspection ph. Midway 2612. WARNER.

THREE 12 CYL.

Touring cars; one never been driven except for testing; bargain. STRATTON-GRAMM-BERNSTEIN TRUCK CO., 2436 S. Michigan-av. Calumet 6473.

CASE SIX

CASH—TRADE—TERMS.
R. E. HOY.
660 E. 47th-st.

OVERLA'D COUNTRY CLUB

Absolutely like brand new. Special leather top. Many extras. Bargain, or light car in trade and cash. 5417 S. Ashland.

Chandler Roadster.

Bargain $700
2437 Mich.-av. Cal. 1865.
Open evenings.

1917 NATIONAL CHUMMY

roadster, mechanically right. All good tires.
2437 Mich.-av. Cal. 1865.
Open evenings.

Locomobile-Limousine.

Late model, good condition, tires like new. Must sell at once. Cheap for cash. 1543 W. 46th-st. Yards 7125.

1915 FORD.
1917 SCRIPPS COUPE.
708-10 W. 63d-st.

1918 DODGE SEDAN, RUN LESS THAN 2,000 miles; extra tire, 2 covers, bumper front and rear. Will take good used Dodge in trade. 3309 W. North-av.

ROAMER, 1918, 4 PASS., WINTER AND summer tops, five wire wheels, Goodyear cord tires; driven very little; $1,750. Call at 4016 W. 12th-st.

CHALMERS TOURING.

A1 mechanical condition; will demonstrate; $385. 2849 N. Sacramento-av.

1919 WILLYS-KNIGHT COUPE, FULLY equipped; guaranteed as new; driven less than 1,500 miles; at a sacrifice. 4527 BROADWAY.

1917 BUICK 5 PASS.

Tour. In A1 mechanical condition; $900. F. R. KOONS, 1456 Wabash. Cal. 4088.

FOR SALE—HUDSON SEDAN, 1917 MODEL, just overhauled and painted; perfect condition. Apply W. D. ROSENBERGER, 214 W. Ontario-st. Telephone Superior 699.

CHUMMY ROADSTER.

1917 Haynes; A1 mechanical condition; 5 new tires; see this car. So. Chgo. 1674.

1917 FORD TOURING—GOOD CONDITION; $350 cash or time payments. 3340 Park-av., near Homan.

OVERLAND, MODEL 83, 1916, 5 PASS. Must sell quick. Just think, $395 only for quick sale. 2307 W. Chicago-av.

CHANDLER '17, 7 PASS., A1 CONDITION; good paint and tires; must sell. 1916 Byron-st. Grace 3716.

MAXWELL 1917 TOURING; 5 TIRES, DEmountable rims, starter; $400. 4010 North-av.

MAXWELL 1917 CABRIOLET, DRIVEN 4,000 miles; will sacrifice for cash. Phone Edgewater 3052.

TEMPLAR—
Temporary quarters, 5443 State-st. Phone Drexel 1375.

MAXWELL TOUR., LATE '16, FULLY equipped, $375 cash; last wk. $475. Oak Park 5303.

NICE FORD ROADSTER IN FINE CONDItion, $250. Cash or time payments. 3415 W. Madison-st.

FORD TOUR. CAR, WINTER TOP; DEM. wh.; A1 cond., cheap. 1429 Morse-av. Rogers Pk. 479. Part cash; terms to suit.

50 FORD CARS, ALL MODELS. Every car reduced $100, cash or easy payments. S. & L. Motor Co. 3816 Wabash-av.

FORD TOUR., '17, WITHOUT A SCRATCH; tires and cond. perfect; lock, spotlight, tire carrier; bargain. 7016 Wentworth-av.

1917 FORD TOURING; FINE CONDITION; bargain. 739 W. 42d-st. Drover 1417.

7 PASS. TOURING CAR, LIKE NEW; 1ST class mech. cond. 59 E. 47th-st.

1917 BUICK LIGHT SIX — PERFECT shape; sacrifice; cash. Kildare 4259.

FORD 1918 ROADSTER, RUN. COND. GOOD tires, $285. Glass top. 1111 N. Clark-st.

6 CYL. OLDSMOBILE, LIKE NEW, CHEAP for cash. Hyde Park 5828.

1917 AND 1918 FORDS; RUN AND LOOK like new. 2411 Milwaukee-av.

1917 CHEVROLET ROADSTER, MODEL 490, like brand new, cheap. 5417 S. Ashland-av.

BUICK LATE '17 LIGHT SIX TOURING. Call owner. Hyde Park 2299.

AUTOMOBILES—GASOLINE.

COLE 8

A complete line of rebuilt, repainted Cole 8 automobiles in late models, carrying the same warranty as new cars, ranging in price from $650 to $2,350.

OTHER MAKES.

1918 Westcott 6 cyl., 7 pass.	$1,350
1918 Willys 6 cyl., 7 pass.	1,150
1918 Overland Country Club, 4 pass.	650
1917 Oakland 5 pass. Sedan	650
1914 Kissel, 7 pass., 4 cyl.	350

CASH OR TERMS.
TRADES CONSIDERED.
COLE MOTOR CO.,
2323 Michigan-av. Calumet 2323.

ROAMER.

Rebuilt and Refinished.
Used Cars.

Locomobile No. 10724, Motor No. 9418. This car has original dark green paint, with Goodrich cord tires all the way round; in fine mechanical cond. A bargain for..........$3,950

6-45 Roamer 4 passenger, for touring; wire wheels; cord tires; an economical, smart car, much better value than a new car of another make at the price..........$1,500

1918 Studebaker, 7 passenger, touring. $850

ROAMER MOTOR CAR CO.,
Calumet 6920. 2240 Michigan-av.

1919 NEW CHEVROLETS.

$225 CASH $225

Balance payable in 12 monthly payments.
DISTRIBUTORS.
South Side Auto Sales Co.,
1113-15 E. 63d-st.
OPEN EVENINGS AND SUNDAYS.
USED CARS TAKEN IN TRADE.

HUDSON OWNERS USUALLY KEEP THEIR cars. I would like to keep mine, but personal reasons necessitate its sale. Model 6-54 touring, Delco elec. starter, generator, new battery, bumper, Hartford shock absorbers, clock, speedometer, new top last fall, very quiet, easy riding and a satisfaction to its owner. Has not been driven as much as a good many 1918 cars. Original paint, real leather upholstery, and not a scratch in it. Cost $2,400. Will sell for $575. Must have $350 cash. Balance can be paid monthly. 6531 S. Artesian-av. Saturday or Sunday.

IMMEDIATE DELIVERY.

Scripps-Booth six, $1,390, delivered; best light six cylinder car in the market; very low upkeep; beautiful lines; investigate our easy payment plan.
MILWAUKEE-AV. MOTORS SALES CO.,
Distributors.
Chevrolet, Scripps-Booth, Stephens, Salient Six
2049 MILWAUKEE-AV.
Open Sundays from 9 till 5 p. m.

AUTO TIRES.

BETTER TIRES AT LOWER PRICES.
Popular standard brand new tires; GUARANTEED 4,000 miles; NONSKID 30x3, $11.95; 30x3½, $15.90; 32x3½, $18.75; 31x4, $22.00; 32x4, $25.10; 33x4, $25.50; 34x4, $26.70. Other sizes in proportion.
PENNSYLVANIA NEW TUBES 30x3½, $2.25; 32x3½, $2.50; 31x4, 32x4, $3.05; 33x4, 34x4, $3.35. Mail orders promptly filled.
NORTH SHORE TIRE CO.
2451 Lawrence-av. Ph. Ravens. 148.

TIRE VALUES.

Double tread.
30x3 ....$5.00 32x3½ $6.50
30x3½ .... 6.00 33x4 .... 8.00
Other sizes in proportion.
Michelin tubes.
30x3 ....$3.00 30x3½ $3.25
CHICAGO DOUBLE TREAD CO.,
1235 S. Wabash-av. Calumet 472.

DIAMOND TIRES.

30x3½	$14
Goodyear cord, 35x5	70
30x3½ nonskid	10
33x4 nonskid	12
30x3½ N. S. 4,000 mi. guar.	13

JACKSON TIRE & VULC. CO.,
813 W. Jackson-blvd. Phone Hay. 3040.
Open evenings and all day Sunday.

TIRE BARGAINS.

DEMONSTRATING TIRES.
30x3....$5.00 30x3½....$6.00
Special MICHELIN TUBES.
30x3....$3.00 30x3½....$3.25
See us before buying your new tires. Write or phone for prices.
CHIEF TIRE CO.
1213 S. Wabash-av. Calumet 1939.

Ford Owners, Attention.

30X3 DOUBLE TREAD TIRES..........$4.70
30X3½ DOUBLE TREAD TIRES.......... 5.70
Satisfaction guaranteed. Send $1 for each tire ordered to cover express charges, balance C. O. D., subject to your examination. References—Jefferson Park National Bank.
JEFFERSON TIRE COMPANY,
4863 Milwaukee-av., Chicago.

CLOSING OUT 120 SOLID TIRES

For less than half price; firsts, not seconds. 36x3½, $26.25; 36x4, $36.75; 36x5, $50.35. 1164 W. 22d-st. Canal 1643.

USED TIRES.

30x3 ....$4.50 30x3½ $5.00
Miller's tubes.
30x3 ....$1.69 30x3½ $1.69
Ford headlights, $1.50.
CITY VULCANIZING SHOP.
1231 S. Wabash-av. Calumet 2494.

SPECIAL SALE—ON A 35X5 PERFECTION asbestos protected tire and 1 Miller inner tube for $39.50; $1 deposit required on mail orders. Armstrong Tire & Vulc. Co., 1344 S. Michigan-av., Chicago. Cal. 5212.

TIRES, PNEUMATIC, CORD, AND SOLID. STANDARD MAKE, ALSO BATTERIES AT WHOLESALE. COMMERCIAL TIRE AND AUTO CO., 112 N. LA SALLE-ST., BANK FLOOR.

ARE YOU LOOKING FOR
TIRE BARGANS?

Phone us. Coliseum 7708.
EMPIRE VULC. CO., 2400 Wabash.

30X3½ TIRES $9.35
32x4 Fisk 20.00
37x5 Goodrich 36.00
Equitable Auto and Parts Corp.,
1108-10 S. Michigan-av. Wab. 4979.

STANDARD MAKE USED TIRES, 31X4, $10.50; 34x4, $13.70; 35x4½, $14.90. No deposit; sent for inspection. Cleveland Tire Co., 3101 Michigan-av.

SPECIAL FOR SATURDAY AND SUNDAY only, PENNSYLVANIA tire and tube, 32x 3½, S. S., guaranteed 5,000 miles, $22.50. North Shore Tire Co., 2451 Lawrence-av.

WE PAY 4 1-2c LB.

for junk auto tires, 8c lb. for junk tubes. Auto Needs Co., 1602 Michigan-av.

TIRES YOU CAN DEPEND ON — DEALERS write for proposition. Chicago Hand Rebuilt Tire Works, 3232 Indiana.

37X4½ S. S. GLOBE TIRE, GUARANTEED 5,000 miles, $30. Guarantee Tire and Equip. Co., 3544-6 Michigan-av. Open Sun. & eve.

DOUBLE TREAD TIRES—MILLER TUBES. 28x3, $4.75; tube, $1.50. 30x3, $5. 2551 Indiana-av. Coliseum 9064.

WATCH FOR OUR TIRE BARGAINS IN SUNday's classified section. State Rubber Tire Co., 126 E. 33d-st.

TRUCK TIRES—SAVE 50%. Chicago Tire Co., 2111 S. Wabash-av.

BUY YOUR TIRES FROM FACTORY WAREhouse at wholesale. Standard new stock. 804 Washington-blvd. Haymarket 5122.

FOR SALE—2 SILVER CORD TIRES, 32X 3½, S. S. Bargain, $45. Superior 778.

MOTOR TRUCKS TO RENT & WTD.

STAKE TRUCKS TO RENT.

3 to 10 ton capacity, by day or week.
TAYLOR CARTING CO.,
623 W. 31st. Phone Boulevard 9742.

WANTED—STEADY WORK FOR A DIAmond T 2 ton truck, stake body, work by day, wk., hour or contract. Owner will drive. Service guaranteed. Ph. Englewood 9629.

HARVEY TRUCKS ANY SIZE, FOR RENT or sale; dump trucks on hand; repairing, all kinds; service stations all parts of the city. Phone Drover 9000. Works, Harvey, Ill.

MOTOR TRUCKS TO RENT BY DAY, WK., or yr., to responsible firms; 1 to 5 ton; service guaranteed. D. F. McKeown Motor Transportation, U. S. Yards. Pros. 5637-4824.

MOTOR TRANSPORTATION CO.—MONROE 5100—ALL SIZE TRUCKS TO RENT. HOUR, DAY, WEEK, OR CONTRACT.

ONE 3½ TON AND ONE 2 TON EXPRESS body truck; work by day, week, or hour. 814 N. Central Park-av. Belmont 5537.

NEW ONE TON STAKE BODY TRUCK want delivery work or hauling; owner will drive. Phone Drover 2855.

WANT WORK, 1 TON TRUCK; BY DAY, $50 week; owner drives. Humboldt 5297.

CONTRACT WANTED—FORD DELIVERY, owner drive. Ph. Armitage 5102.

WANTED—STEADY WORK FOR NEW TWO ton truck, owner drives. Garfield 10431.

FOR HIRE—3½ TON TRUCK AND DRIVER, contract work. Douglas 7941.

GARAGES—FOR SALE & TO RENT.

PRIV. BRICK GARAGE, NR. LINCOLN PK., for 5 cars, with or without apt., el., stm. bath, range, tank. 1838 North Pk.-av. Lin. 4122.

PORTABLE HOUSES, GARAGES, BARNS, and poultry hse., built in any style. Duffy Portable Hse. Co. 2740 W. Madison.

PORTABLE AND PERMANENT BLDGS. CHICAGO PORTABLE GARAGE CO. 3057-61 W. GRAND-AV. GARF. 127 SUN.

$98 UP, PORTABLE GARAGES ALL SIZES, set up in your back yard. 3530 Wentworth-av. Also 5 cyl. 7 pass. Cole.

GARAGES AS LOW AS $80; ESTIMATE free. JUST RITE CONSTRUCTION CO. 7417 Eberhart-av. Stewart 1551 or 542.

WANTED—SMALL REPR. SHOP, 4 OR 5 cars or part space. Oak. 3377. WADE.

TO RENT—REAR 743 CASS-ST., 4 CAR GArage, 3 living rms. and bath, $35.

MOTOR TRUCKS.

OLDSMOBILE Economy Truck

LOWERS OPERATING COSTS.
Torbinson Internal Gear Drive.
Extra Long Springs.
Goodyear Cord Tires.
Very Strong Frame.
Hundreds of Oldsmobile truck owners are ready to testify that this truck cuts down delivery time, gets more miles out of a gallon of gas, and is nearly stallproof.
MERCHANTS—NOTE SPECIAL TERMS.
$400 down, balance easy monthly payments.
Used cars or trucks taken as down payment.
DISTRIBUTORS.
South Side Auto Sales Co.
1113-15 E. 63d-st.
Hyde Park 2000. Open evgs. and Sunday.

Dodge Brothers

Dodge Bros., screen body [illegible]
Dodge Bros., panel body [illegible]
Ford, panel body, new paint [illegible]
Ford, open body, new paint [illegible]
Ford, 1 ton panel body [illegible]
Vim, panel body, 1917 model [illegible]
Vim, open express [illegible]
Time Payments.
DASHIELL BROS. MOTOR CARS.
DODGE BROS. MOTOR CARS.
2412 Michigan-av.

BARGAINS IN REBUILT TRUCKS.

2 ton Union Dump; almost new.
3 ton Saurer; stake body; fine cond.
1½ ton Indiana; stake body.
1½ ton Bethlehem; stake body.
1½ ton Harvey; express body.
1 ton Ford Worm Drive; stake body.
1½ ton Denby; stake body.
ROAMER MOTOR CAR CO.,
Calumet 6920. 2240 Michigan-av.

USED TRUCK BARGAINS.

Velie 2 ton wd. chassis, $800.
2 ton Reo with ex. body, [illegible]
3½ ton Standard wd. chassis, [illegible]
3 ton with ex. body, $1,200.
STERLING MOTOR TRUCK CO. OF ILLINOIS.
1324 S. Michigan-av.
Open Sunday, 9:30 to 1.

FORD DELIVERY, $375.

Harvey ½ ton [illegible]
Autocar chassis [illegible]
G. M. C. 2 ton [illegible]
Autocar and body [illegible]
We finance our own time deals.
GENERAL MOTORS FACTORY BRANCH.
2247 Prairie-av.

FOR SALE. BARGAIN.

VIM OPEN EXPRESS BODY, NEW, TRUCK A1 CONDITION.
JONES.
2553 INDIANA-AV.

FOR SALE. BARGAIN.

VIM EXPRESS BODY AND CANOPY TOP; A1 CONDITION.
JONES.
2453 INDIANA-AV.

FOR SALE. BARGAIN.

FORD, OPEN EXPRESS BODY, GOOD RUNNING CONDITION.
JONES.
2453 INDIANA-AV.

1917 VIM [illegible]
1917 Stewart ¾ ton [illegible]
1918 Corliss delivery [illegible]
1916 Ford delivery [illegible]
ROCKFORD MOTOR CO.
2634-36 S. Michigan-av.
Open evenings and Sunday.

FORD.

1916 Ford, 1 ton Form-a-Truck, [illegible] fine condition; high grade furniture body; good tires; for quick sale [illegible]
JOHN C. SHEA.
50 E. 26th-st. Coliseum 8383.

GARFORD MOTOR TRUCK CO. (Inc.)

23D AND INDIANA-AV.
A Few Rebuilt Guaranteed Trucks.

HUDSON, FORD OWNERS AND AUTO MEchanics everywhere—We offer new [illegible] attachment complete to convert Ford autos into 1½ ton trucks at big discount. Champion Motors, 2500 Cottage Grove-av. Calumet 7420.

2 TON REPUBLIC TRUCKS WITH [illegible] body and cab, used only 2 weeks; too big for our business. Will make good [illegible] terms to responsible party. Address [illegible] Tribune.

TRUCK BARGAINS—
Largest assortment of used trucks in Chicago; also new Diamond T. trucks. Chicago Truck Exchange, 914 W. Lake-st.

'17 STUDEBAKER LIGHT DELIVERY truck; panel body, car like new; [illegible] or trade. DODGE & LINES, 375 E. Garfield-blvd. Wentworth 76.

NEW OR USED

DIAMOND T TRUCKS. WILL TRADE FOR HORSES. 914 W. Lake-st.

FOR SALE—FORD TRUCK WITH [illegible] Motor attachment, stake body, capacity [illegible] tons. Will sacrifice. Apply [illegible] 3050 E. 92d-st. Phone South Chicago [illegible]

FOR SALE—1½ TON TRUCK, OVERHAULED Old Reliable stake body; will consider exchange for good 1 ton truck. [illegible] LAVIN CO., 3543 Cottage Grove-av.

Express Truck, $150 Cash.

Balance small monthly payments. R. B. Sternberg, 2640 Mich.-av. Cal. [illegible]

HARVEY TRUCKS, NEW AND SECONDhand, 1½ to 5 tons; stake and dump bodies; salesrm., 1233 Wabash-av., [illegible] Works, Harvey, Ill. Agents wanted.

FOR SALE—LIGHT FORD AUTO DELIVERY truck, cheap. Adams-Alleman Co. [illegible] Telephone McKinley 1500.

FORD COMMERCIAL, SUITABLE FOR laundry or market purposes. [illegible] Grove.

ALMOST NEW 5 TON GRAMM-BERNSTEIN with dump body, $3,000. Fargo Motor Co., 1164 W. 22d.

2 TON FEDERAL TRUCK, JUST [illegible] hauled, with or without hauling. [illegible] Honore-st. Prospect 6192.

3 TON PACKARD TRUCK, LARGE [illegible] ered screen body, first class condition [illegible] 1947 W. Van Buren-st.

2 TON 1917 STAKE TRUCK, A1 [illegible] tion; will take touring car in trade. [illegible] W. 63d. Went. 1358.

4 TON INDIANA DUMP BODY, [illegible] hoist; A1 cond.; a bargain. 4012 [illegible]-av. Drexel 2014.

¾ TON FORD TRUCK, 1917 MODEL, [illegible] el body. 3056 N. Racine. Lake View [illegible]

FORD, 1918, DELIVERY; HAND [illegible] body; oversize tires; good cond. [illegible]

FOR SALE—¾ TON AUTO TRUCK; [illegible] bargain. 814 Garfield-av.

FORCED TO SACRIFICE A FORD FORM-A-truck, open exp. Seeley 5133.

FOR SALE—MOTOR TRUCKS, [illegible] rie-av., rear. Call after 4 p. m.

5 TON KELLY TRUCK, LIKE NEW, [illegible] less than half price. 4035 [illegible]

AUTOMOBILE STORAGE.

AUTOMOBILE AND TOP STORAGE. Sprinkled, Fireproof, Certified Warehouse. Staver Service, 100 W. 55th. [illegible]

AUTOS TO RENT AND WANTED.

HIGH GRADE LIMOUSINE, $3.50 PER HR.; tour., $2; careful chauffeur. [illegible]

PLUMBING, HEATING & FIXTURES.

PEOPLE'S PLUMB. & HEAT. SUPPLY CO. 400 Milwaukee-av., 461 N. [illegible] Branch, 2709 W. 22d-st. Wholesale prices to all. Write for circular. Haymarket [illegible]

FOR SALE—4 COMPLETE COMBINATION furnaces, perfect condition. [illegible]-av. Phone Douglas 88.

ONLY HOUSE SELLING GUAR. PLUMBING, heating supplies direct. Send for catalog. B. KAROL, Kedzie, cor. Polk. Kedzie [illegible]

PRINTING, ENGRAVING, BINDING.

BETTER PRINTING FOR LESS MONEY—1,000 letterheads, envelopes, cards, billheads, $2.75 to $3.50; catalogues [illegible] samples free. Fantus, 525 S. Dearborn [illegible]

FINE PRINTING—1,000 CARDS, [illegible] letterheads, envelopes, or billheads [illegible] samples free. Argus Press, 167 W. [illegible]

GOOD PRINTING, LOW PRICES—1,000 letterheads, envelopes, or cards, [illegible] ter Bros., 25 N. Franklin. Tel. [illegible]

PRINTING MACHINERY & SUPPLIES.

"32" DIAMOND CUTTER WITH [illegible] out direct current motor. Virtually new. Phone Kedzie 402.

TERMS OF SUBSCRIPTION OF THE TRIBUNE

Orders for mail subscriptions must be accompanied by remittance to cover. Postage paid in the United States (outside of Chicago and suburbs), Canada and Mexico. Daily, without Sunday, one year, [illegible] months, [illegible] months, $1.20; one month, [illegible] Daily, with Sunday, one year, [illegible] months, $5.00; three months, [illegible] month, $1.20. Sunday only, one year, $3.00; [illegible] 60 cents. Canadian subscribers ordering [illegible] edition without daily, are charged [illegible] month extra for postage. [illegible] Remit by express money order, draft [illegible] registered letter at our risk to The [illegible] company, publisher.

NEW YORK—251 FIFTH AVENUE.
WASHINGTON—40 WYATT BUILDING.
LOS ANGELES—406 HAAS BUILDING.
LONDON—16 REGENT STREET, S. W.
PARIS—420 RUE ST. HONORE.

MEMBER OF THE ASSOCIATED PRESS.

The Associated Press is exclusively entitled to the use for republication of all news dispatches credited to it or not otherwise credited in this paper, and also the local news published herein.
All rights of republication of special dispatches herein also are reserved.